Submitted to
Joanne Sanderson
6/6/2013
email

ADUR & WORTHING
SERVICES
AWDM/0232/13
Rec. 6/6/13
DATE VALID



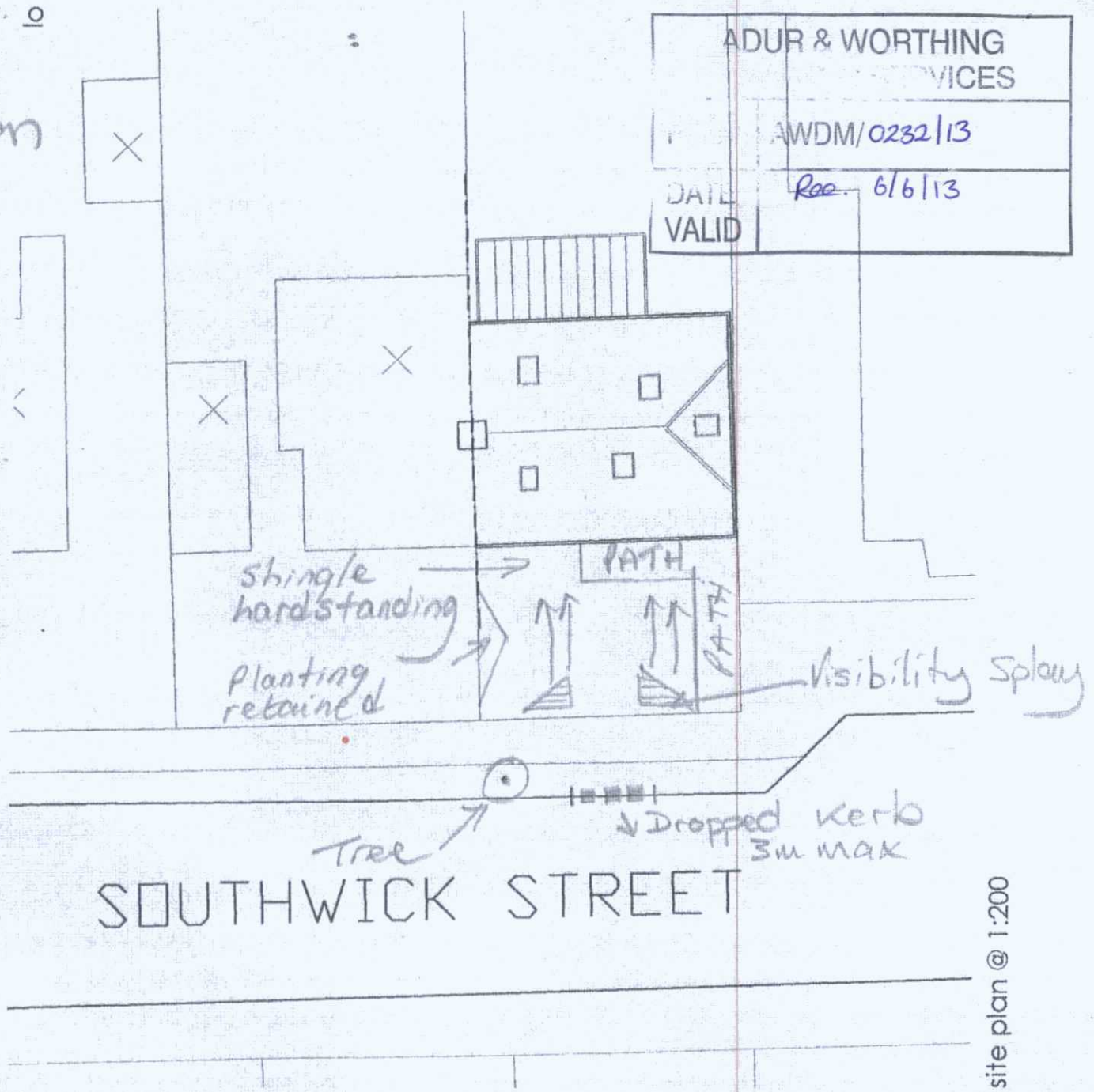

site plan @ 1:200