From: Dawn Ayres
Sent: 14 January 2011 14:58
To: Keith Morgan
Subject: FW: FOA Mr K Morgan - McDonald's Restaurant. Shoreham by Sea - Ref ADC/0464/10
Attachments: 0912-1256-15-B.pdf

Dawn Ayres - Administrative Assistant Planning Regeneration and Wellbeing, Development Management, Adur District Council
Location: Portland House Richmond Road Worthing West Sussex BN11 1LF
Internal:1391 | External: 01903 221391 | E-mail: dawn.ayres@adur-worthing.gov.uk

Please think before you print this and save paper

From: Sarah carpenter [mailto:sarah@planware.co.uk]
Sent: 14 January 2011 14:56
To: developmentcontrol
Subject: FOA Mr K Morgan - McDonald's Restaurant. Shoreham by Sea - Ref ADC/0464/10

Dar Keith,

Further to our telephone conversation, please find attached the amended drawing with the removal of the banner frames.

I trust that this is acceptable.

Furthermore, please could you confirm that the fascias and COD have been registered.

Kind regards,

Sarah Carpenter BA (Hons) Dip TP

Planware Ltd
The Granary
Walnut Tree Lane
Sudbury
Suffolk
CO10 1BD

01787 468500
07929 249 433

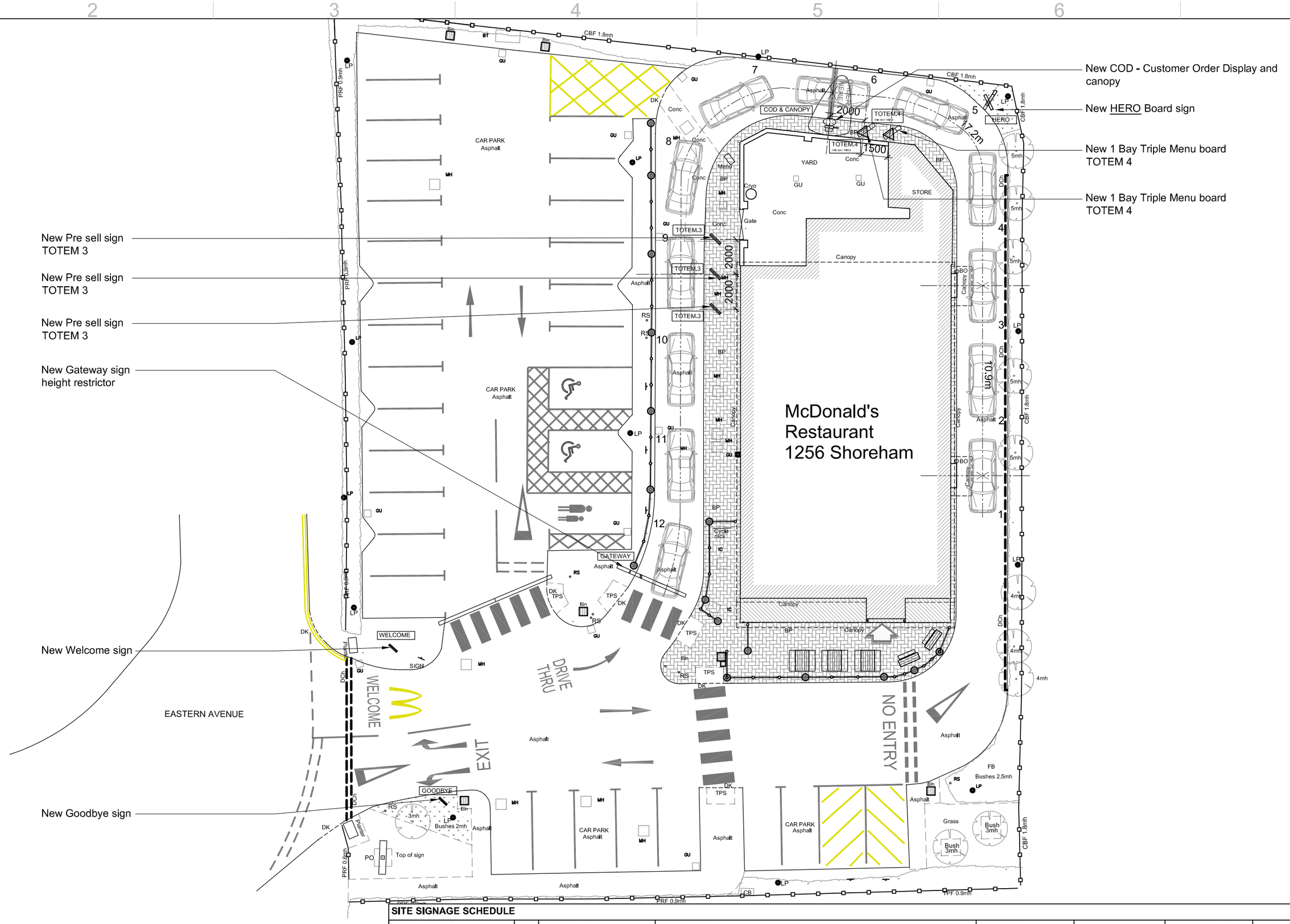
New COD - Customer Order Display and canopy
New HERO Board sign
New 1 Bay Triple Menu board TOTEM 4
New 1 Bay Triple Menu board TOTEM 4
New Pre sell sign TOTEM 3
New Pre sell sign TOTEM 3
New Pre sell sign TOTEM 3
New Gateway sign height restrictor
New Welcome sign
New Goodbye sign
McDonald's Restaurant 1256 Shoreham
EASTERN AVENUE
CAR PARK Asphalt
YARD
STORE
Canopy
COD & CANOPY
TOTEM.4
HERO
TOTEM.3
GATEWAY
WELCOME
GOODBYE
DRIVE THRU
EXIT
NO ENTRY
Asphalt
Conc
Grass
Bushes 2.5mh
Bushes 2mh
Bush 3mh
CBF 1.8mh
PRF 0.9mh
PRF 0.9mh
PRF 0.9