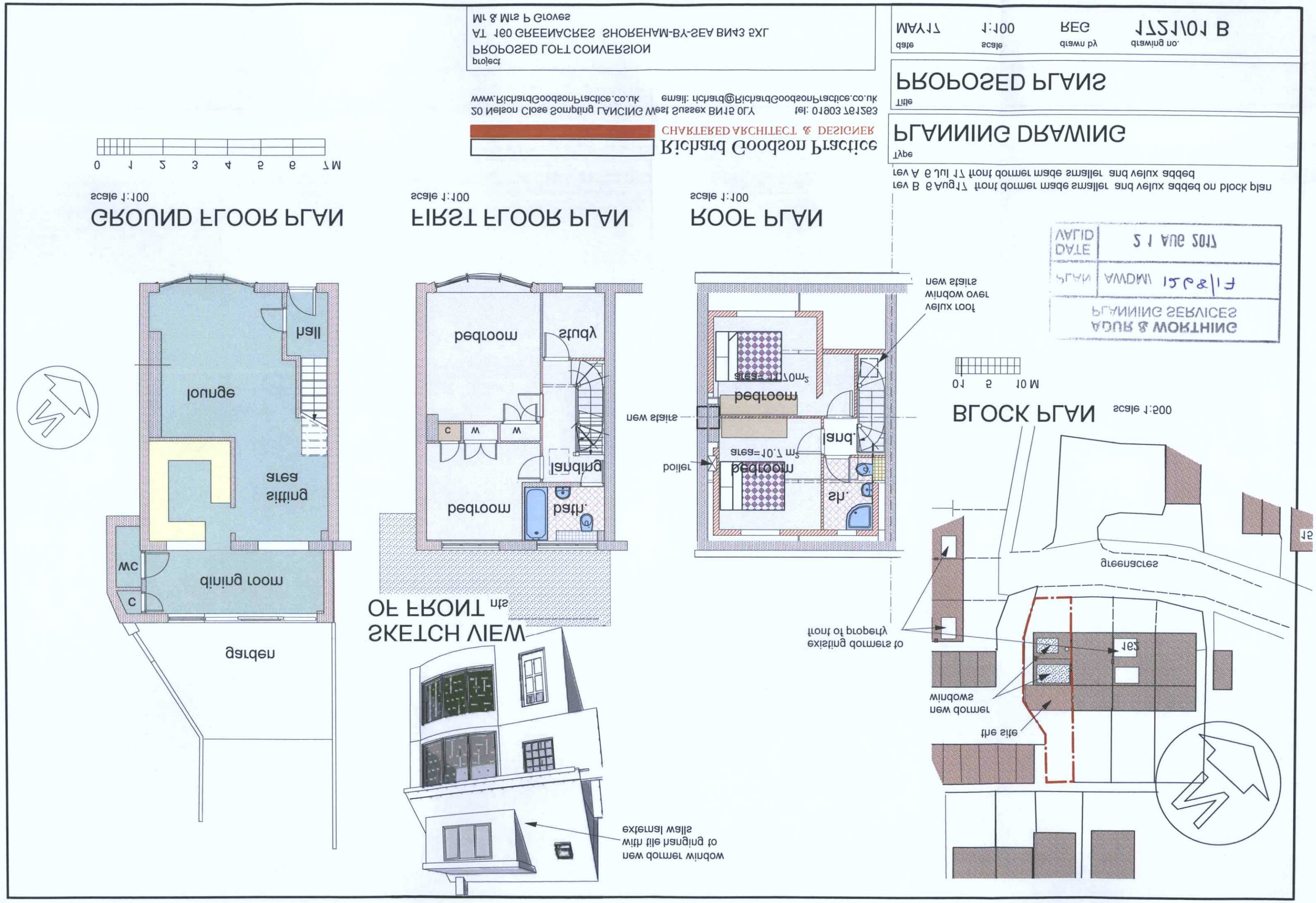

Richard Goodson Practice
CHARTERED ARCHITECT & DESIGNER
20 Nelson Close Sompting LANCING West Sussex BN15 0LY tel: 01903 751263
www.RichardGoodsonPractice.co.uk email: richard@RichardGoodsonPractice.co.uk

project
PROPOSED LOFT CONVERSION
AT 160 GREENACRES SHOREHAM-BY-SEA BN43 5XL
Mr & Mrs P Groves

date	scale	drawn by	drawing no.
MAY17	1:100	REG	1721/01 B

Title
PROPOSED PLANS

Type
PLANNING DRAWING

rev A 6 Jul 17 front dormer made smaller and velux added on block plan
rev B 6 Aug17 front dormer made smaller and velux added

ADUR & WORTHING
PLANNING SERVICES
PLAN AWDM/ 1598/17
DATE 21 AUG 2017
VALID