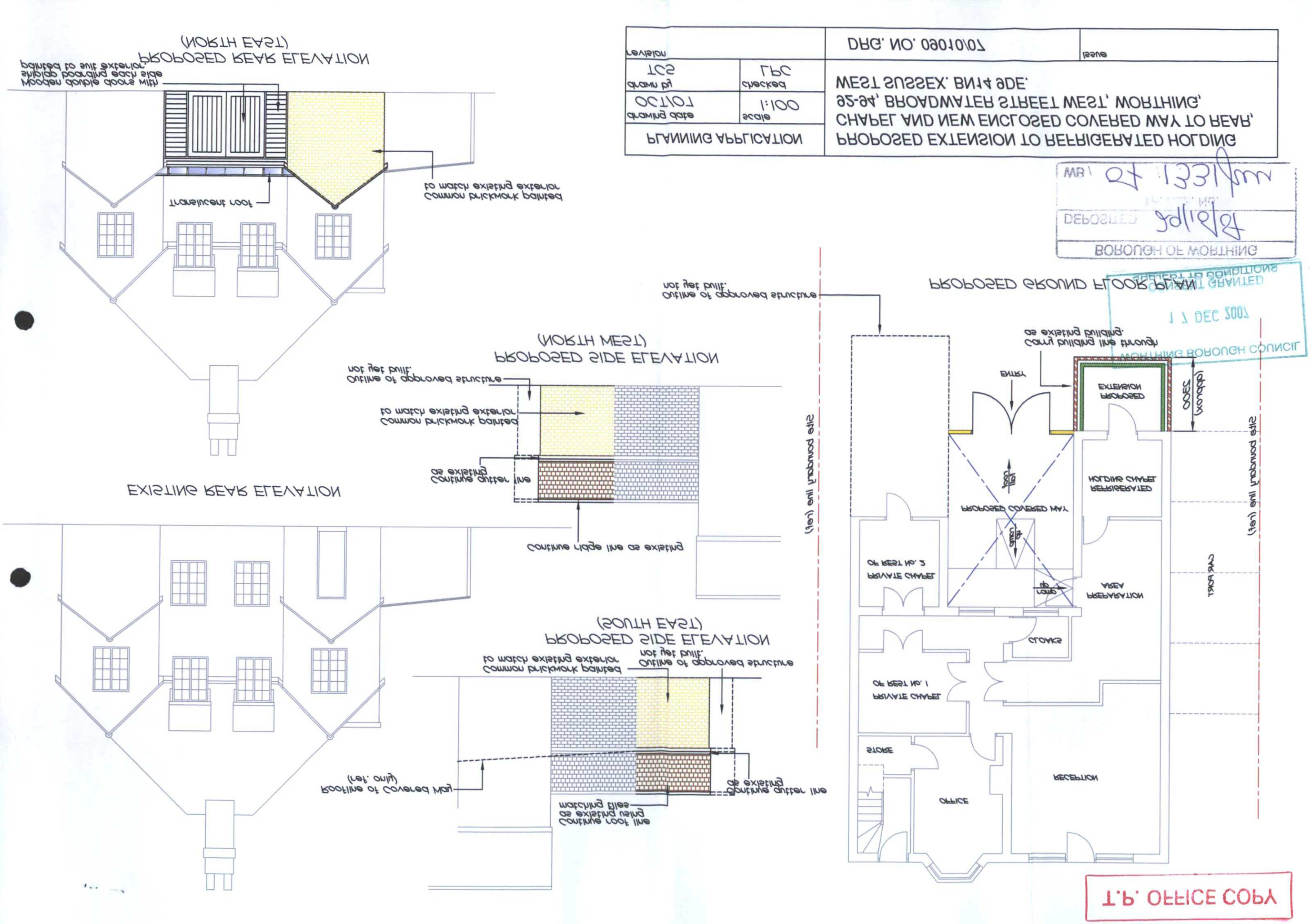
PROPOSED REAR ELEVATION
(NORTH EAST)
Wooden double doors with shiplap boarding each side
Transluscent roof
Common brickwork painted to match existing exterior
EXISTING REAR ELEVATION
PROPOSED SIDE ELEVATION
(NORTH WEST)
Outline of approved structure not yet built.
Common brickwork painted to match existing exterior
Continue gutter line as existing
Continue ridge line as existing
PROPOSED SIDE ELEVATION
(SOUTH EAST)
Outline of approved structure not yet built.
Common brickwork painted to match existing exterior
Continue gutter line as existing
Continue roof line as existing
Roofline of covered way (ref. only)
PROPOSED GROUND FLOOR PLAN
Outline of approved structure not yet built.
Carry building line through as existing building.
ENTRY
PROPOSED EXTENSION
PROPOSED COVERED WAY
REFRIGERATED HOLDING CHAPEL
PRIVATE CHAPEL OF REST No. 2
PRIVATE CHAPEL OF REST No. 1
CLOAKS
PREPARATION AREA
STORE
OFFICE
RECEPTION
CAR PARK
(ref.) only
(ref.) only
PROPOSED EXTENSION TO REFRIGERATED HOLDING CHAPEL AND NEW ENCLOSED COVERED WAY TO REAR, 92-94, BROADWATER STREET WEST, WORTHING, WEST SUSSEX. BN14 9DE.
PLANNING APPLICATION
scale 1:100
drawing date OCT/07
drawn by TCS
checked LPC
revision
DRG. NO. 09010/07
issue
BOROUGH OF WORTHING
DEPOSITED
MR
MORTHING BOROUGH COUNCIL
17 DEC 2007
SUBJECT TO CONDITIONS
T.P. OFFICE COPY