T0718

- This drawing is the copyright of HNW Architects Ltd Registered No. 3589904
- All dimensions must be verified on site prior to construction.
- Do not scale this drawing except for Planning Application purposes.
- Ordnance Survey Licence No. 100000200
- Only PDF issues of this drawing are controlled. All other formats of this drawing (e.g. .dwg Autocad or .rvt Revit files) are un-controlled and are used at your own risk.
- This drawing must not be copied, transmitted or passed to a third party, without written consent.

Rev	Amendments	by	chkd	Date
P1	PLANNING	MW	DS	21/01/19

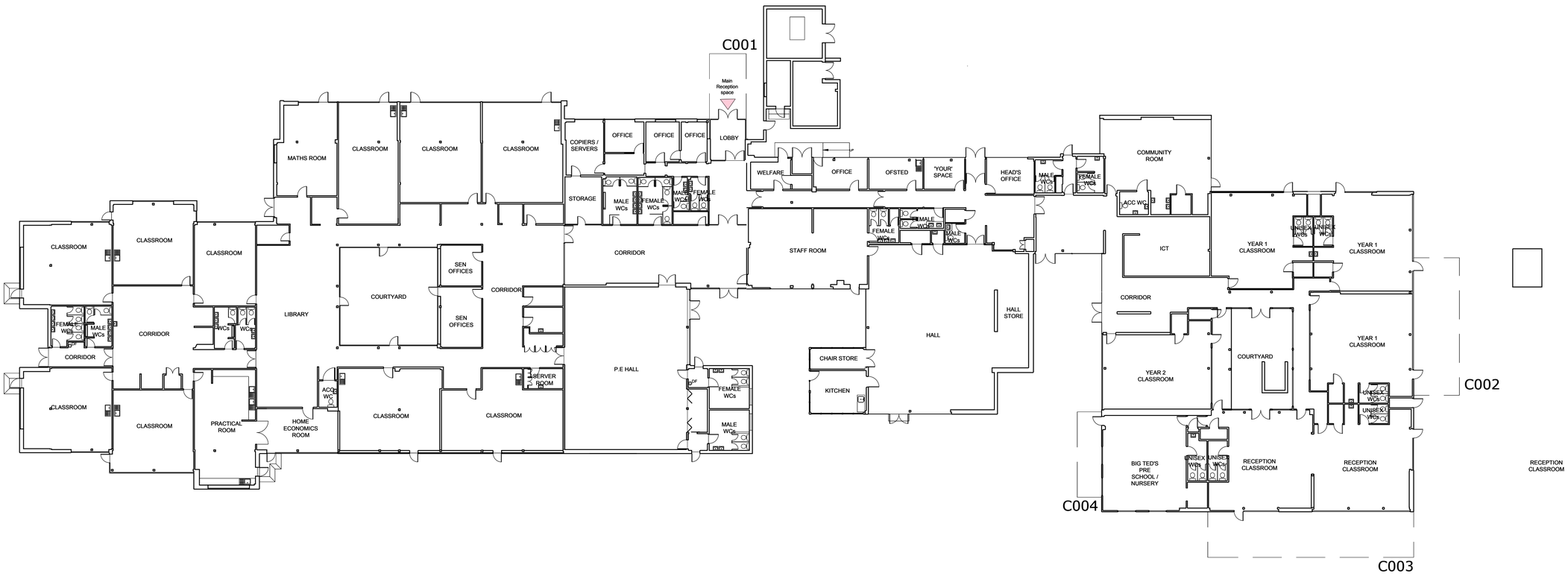

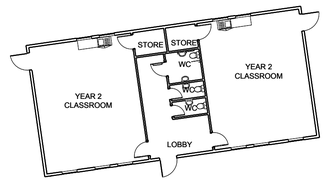

Existing Ground Floor Plan

- OS map data and license based on information provided by Faithful & Gould Received Sept 2018
- Building record information based on information retrieved from Faithful & Gould. Received Sept 2018

west sussex county council — multi disciplinary consultant PARTNERSHIP

0m 2m 4m 10m 20m

Scale 1:200

Project
WSCC Schools
Sompting Village Primary School

Drawn By	Checked By	HNW Project No.	Date Created
MW	JW	18038	NOV 2018

Scale
A1- 1:200

Drawing Title
EXISTING GROUND FLOOR PLAN

Drawing Status	Revision
PLANNING	P1

Drawing Number
18038-HNW-SO-ZZ-DR-A-1200

61 North Street, Chichester, West Sussex, PO19 1NB

hnw architects