T0718

- This drawing is the copyright of HNW Architects Ltd Registered No. 3589904
- All dimensions must be verified on site prior to construction.
- Do not scale this drawing except for Planning Application purposes.
- Ordnance Survey Licence No. 100000200
- Only PDF issues of this drawing are controlled. All other formats of this drawing (e.g. .dwg Autocad or .rvt Revit files) are un-controlled and are used at your own risk.
- This drawing must not be copied, transmitted or passed to a third party, without written consent.

Rev	Amendments	by	chkd	Date
P1	Scope for window / door / cladding replacement updated in line with site visit on 20/02/19	RT	MW	05/03/19
P2	PLANNING	MW	DS	12/03/19

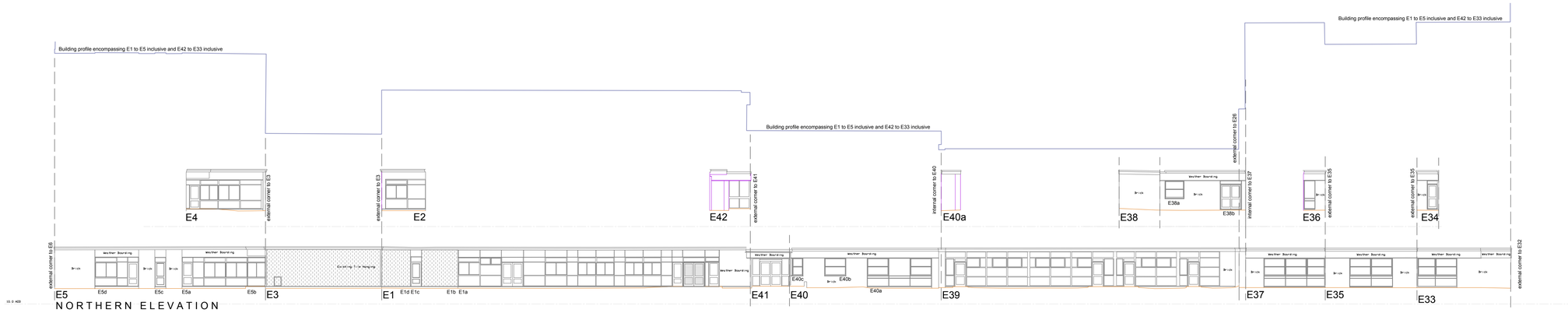

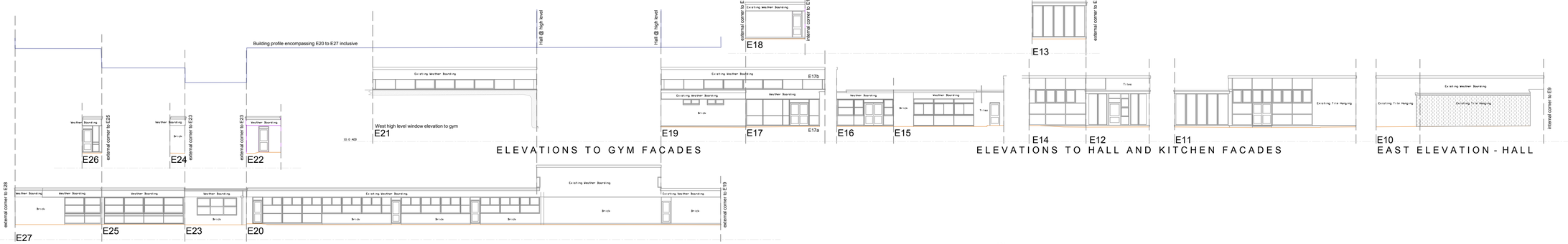



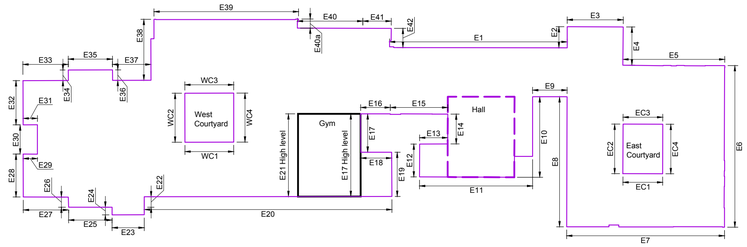



EXISTING WINDOW ELEVATIONS

- Elevations / Topographical survey based on information provided by SiTech Surveying. Received Nov 2018 - Feb 2019 ref:12693-18
- Window schedule based upon quotation (produced by Wessex) issued to WSCC dated May 2018
- OS map data and license based on information provided by Faithful & Gould Received Sept 2018
- Building record information based on information retrieved from Faithful & Gould. Received Sept 2018

west sussex county council — multi disciplinary consultant PARTNERSHIP

0m 2m 4m 10m 20m

Scale 1:200

Project
WSCC Schools
Sompting Village Primary School

Drawn By	Checked By	HNW Project No.	Date Created
RT	MW	18038	FEB 2019

Scale
A1- 1:200

Drawing Title
EXISTING
WINDOW REPLACEMENT
ELEVATIONS

Drawing Status	Revision
PLANNING	P2

Drawing Number
18038-HNW-SO-ZZ-DR-A-2310

61 North Street, Chichester, West Sussex, PO19 1NB
hnw architects