T.P. OFFICE COPY
BOROUGH OF WORTHING
DEPOSITED 2/9/08
TP. REF. No.
WB/ 08/0921/FUL

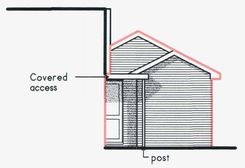

N.E. Elevation 1:100



N.E. Elevation 1:100

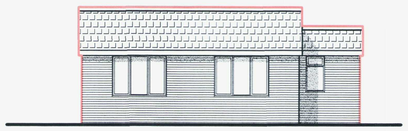

S.E. Elevation 1:100

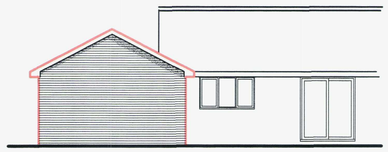

S.W. Elevation 1:100

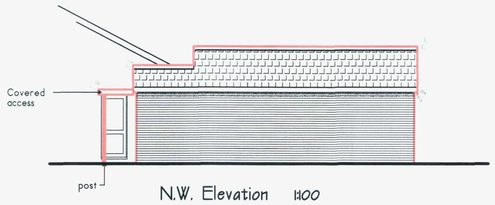

N.W. Elevation 1:100

ALL MATERIALS ARE TO MATCH MAIN HOUSE



Location Plan 1:250

NOTES

1. No critical dimensions are to be scaled from this drawing. (except for planning purposes)
2. It is the contractors responsibility to ensure that all work is carried out in accordance with Local Authority and N.H.B.C. requirements and that all plumbing and electrical work complies with the current regulations of the area water board and electricity board.
3. Any works carried out prior to the receipt of the necessary approvals are the responsibility of the client.
4. Whilst every effort has been made to obtain accurate information on the existing structure or site, it is essential that the contractor or client check at every stage and notify the Designer of any discrepancies.

SUPERSEDED BY 08/1786-1 Rev lodged 17/11/08

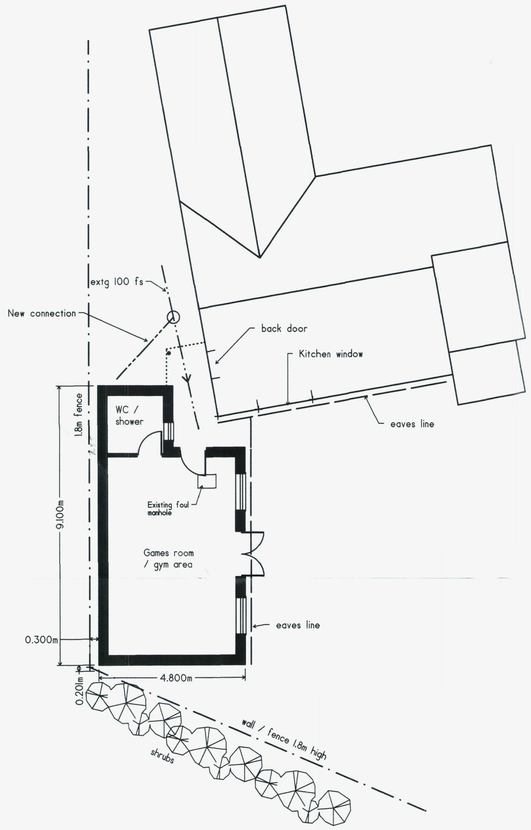

Ground Floor Plan 1:100

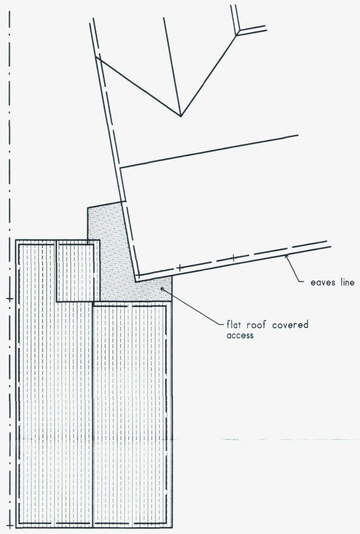

Roof layout 1:100

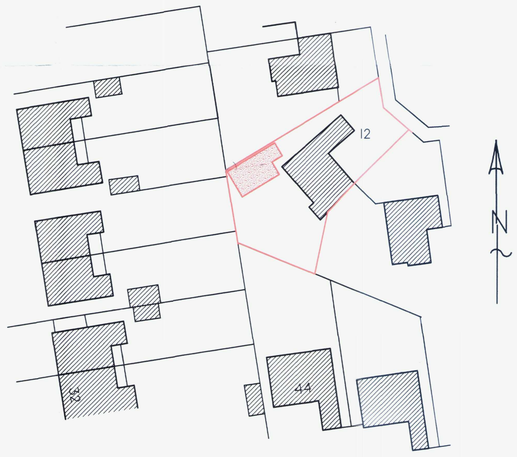

Site Plan 1:500

REV	DATE	DESCRIPTION

CLIENT:
S. Ehssani Esq.
12 Alfriston Close.
Worthing

JOB TITLE:
Proposed games room / gym

At above address

DRAWING TITLE:
Floor plans. Elevations etc.

Clive C. Gibbs
BUILDING CONSULTANT
30 Coleridge Close
Goring by Sea
Worthing. West Sussex
Telephone (01903) 243741

SCALE	As shown
DATE	August 08
DRAWN BY	CCG
CHECKED BY	

DRAWING No. 08/1786-1
REV

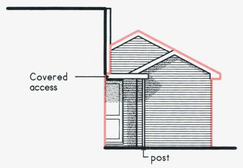

N.E. Elevation 1:100



N.E. Elevation 1:100

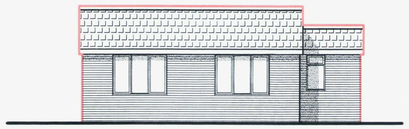

S.E. Elevation 1:100

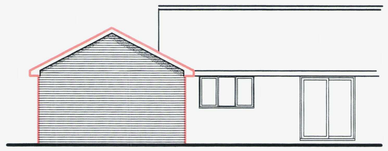

S.W. Elevation 1:100

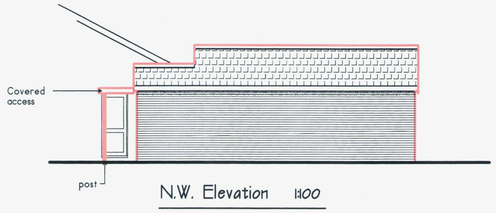

N.W. Elevation 1:100

ALL MATERIALS ARE TO MATCH MAIN HOUSE



Location Plan 1:250

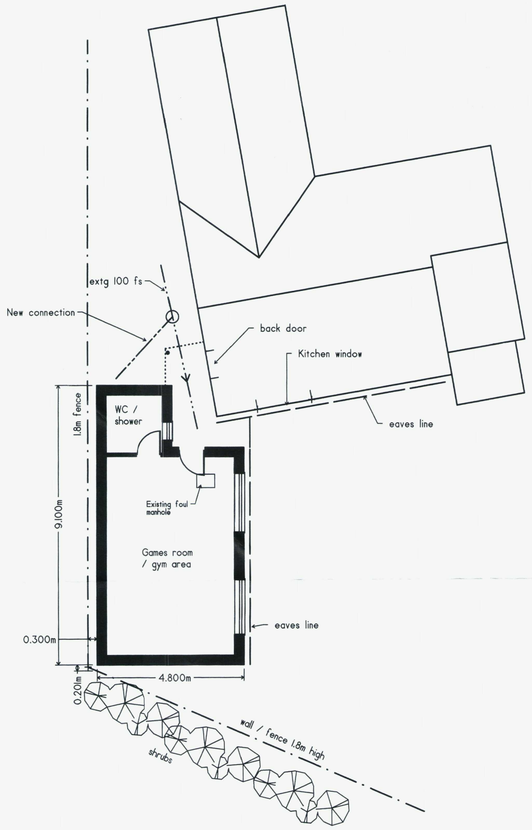

Ground Floor Plan 1:100

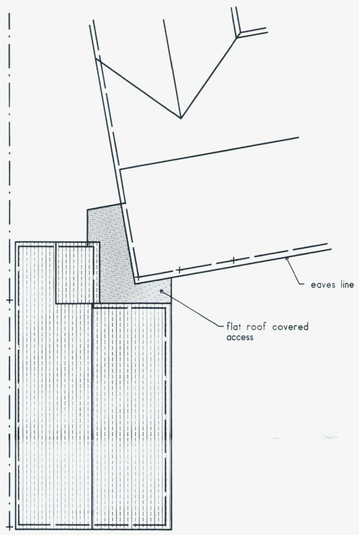

Roof layout 1:100

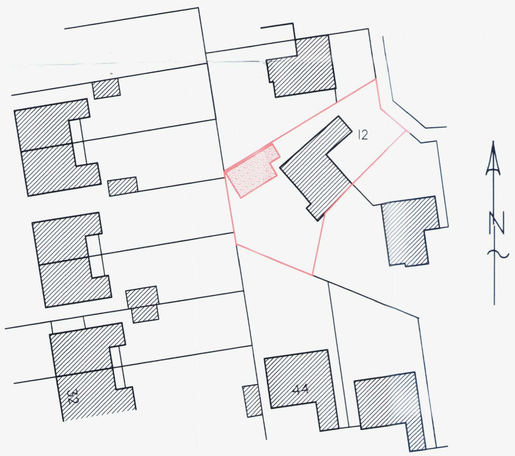

Site Plan 1:500

BOROUGH OF WORTHING
DEPOSITED 17.11.08
TP REF NO
WB / 08/0921/Full/COND1

REVISED PLAN
08/0921/Full
CONDITION NO. 2
12 DEC 2008

NOTES

1. No critical dimensions are to be scaled from this drawing (except for planning purposes)
2. It is the contractors responsibility to ensure that all work is carried out in accordance with Local Authority and NHBC requirements and that all plumbing and electrical work complies with the current regulations of the area water board and electricity board.
3. Any works carried out prior to the receipt of the necessary approvals are the responsibility of the client.
4. Whilst every effort has been made to obtain accurate information on the existing structure or site, it is essential that the contractor or client check at every stage and notify the Designer of any discrepancies.

REV	DATE	DESCRIPTION
A	Nov 08	Plan amended to match SE elevation

CLIENT:

S. Ehssani Esq.
12 Alfriston Close.
Worthing

JOB TITLE:

Proposed games room / gym

At above address

DRAWING TITLE:

Floor plans. Elevations etc.

Clive C. Gibbs
BUILDING CONSULTANT

30 Coleridge Close
Goring by Sea
Worthing. West Sussex

Telephone (01903) 243741

SCALE	As shown
DATE	August 08
DRAWN BY	CCG
CHECKED BY	

DRAWING No. 08/1786-1

REV A