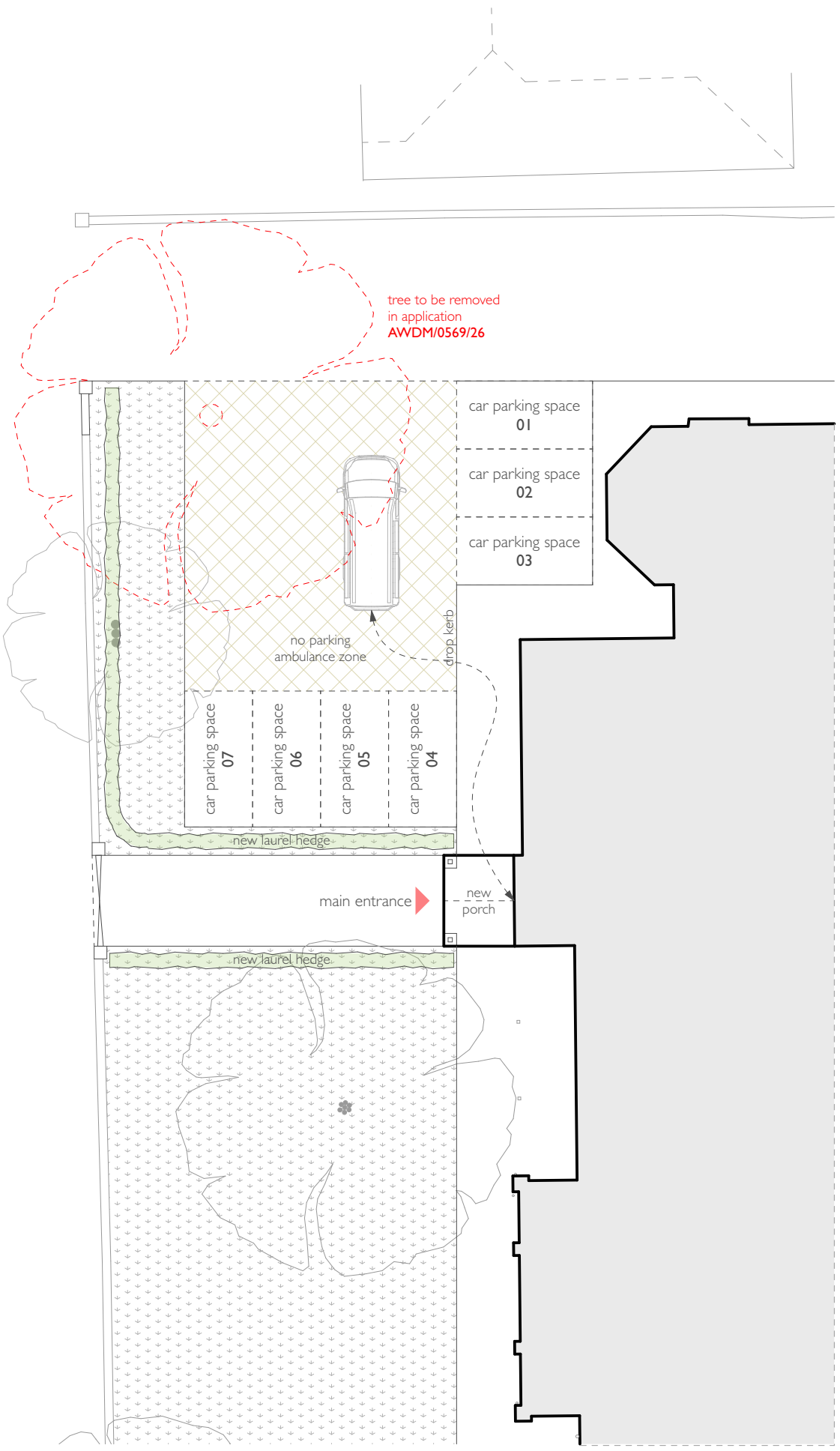

PMR
ARCHITECTURE

Sheridan House
112 - 116 Western Road
Hove, BN3 1DD

01273 980820
brighton@pmr-architecture.co.uk
www.pmr-architecture.co.uk

Client:	St Mary's Care Home
Project:	St. Mary's Care Home, 14 Westbrooke, Worthing BN11 1RF
Drawing Title:	Proposed Site Plan
Drawing No:	26.07_PL_102
Revision:	
Date:	October 2026
Status:	**PLANNING**
Scale:	1:200 @ A3

N

0 5 10 15 20