Form Ref. No. 699321

ADUR
DISTRICT COUNCIL

Town and Country Planning Act 1990
Householder Planning Application

Use this form to apply for planning permission to extend or alter your house or flat, to build a garage or other structure on your property or to create access for a vehicle onto a classified road (please read note 9).

Please read the notes before you fill in this form.

1 Please give the address of the property to be altered or extended

19 Abbotts Way
Lancing
Sussex

ADUR DISTRICT COUNCIL
PLANNING DIVISION
PLAN No. ADC660367
DATE RECEIVED
01 OCT 2007

2 Type of property

Semi-detached House

3 Please describe the development you are applying for.

rooms in roofspace

4 Applicant (in block capitals)

Name

Mr
Nigel
Gosden

Address

19 Abbotts Way
Lancing
WEST SUSSEX

Telephone

[redacted]

Fax

Email

Agent (if any)

Full Name

Address

Telephone

Fax

Email

5 Please enclose four copies of this form and four sets of plans.
Please number your plans and write the numbers and scales against the titles here.

	Plan Number	Scale
Location Plan		1:1250
Block Plan	1:500	
Floor Plan	1:100	
Elevations	1:100	
Other		

6 Will the development involve cutting down any trees? No
If "Yes", please show these clearly on the block plan.

7 Will the development (including any new or altered access) affect a public footpath or any other public right of way? No

8 **Does this application require a fee?** Yes
(See note 3)

If "No", please choose the option that applies
(See note 3)

If "Yes", please state the fee enclosed £ 135.00
(See note 4)

Signature: **Date:**

Please print your name:

Certificate under Article 7 of the Town and Country Planning (General Development Procedure) Order 1995

If anyone else owns the land or part of it, you must fill in Certificate B, which you can get from the Planning Section. You must also tell the owner of the land about this application by serving a notice on them. If you own all of the land, you must fill in Certificate A below.

Certificate A

I confirm that:

- Nobody except the applicant was an owner of any part of the land involved at the beginning of the period of 21 days before the date of this application; and

- none of the land this application relates to is an agricultural holding or part of an agricultural holding.

Signature: [redacted] **Date:** 28/9/17

Please print your name: W. R. Gosden



Existing Front

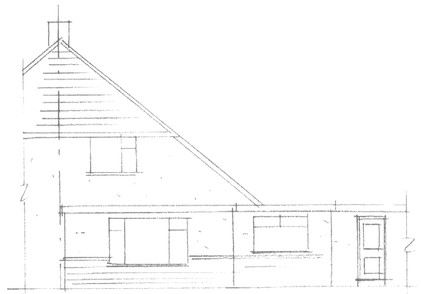

Existing Rear

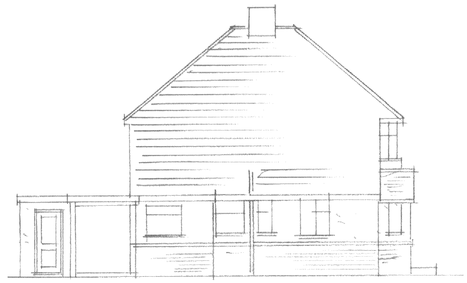

Existing South Side

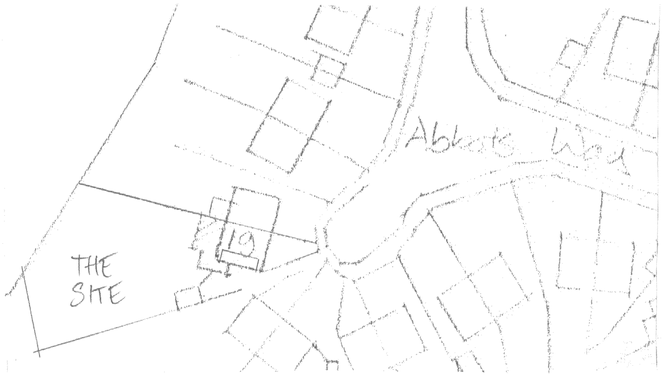

Block Plan 1:500



Proposed Front

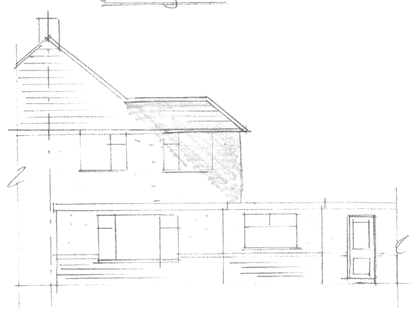

Proposed Rear

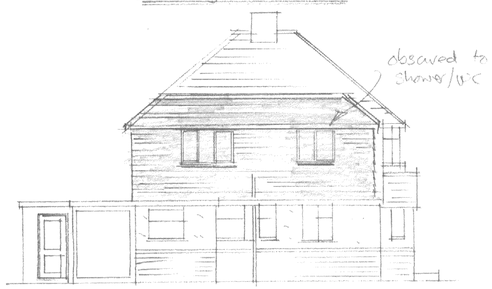

Proposed South Side



Location Plan 1:1250

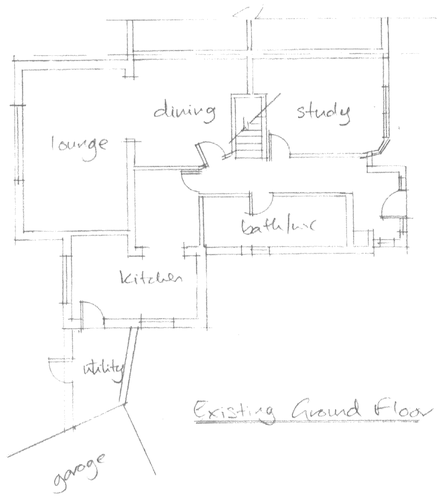

Existing Ground Floor

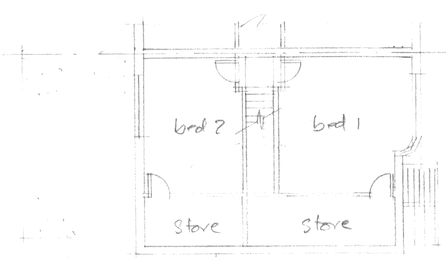

Existing First Floor

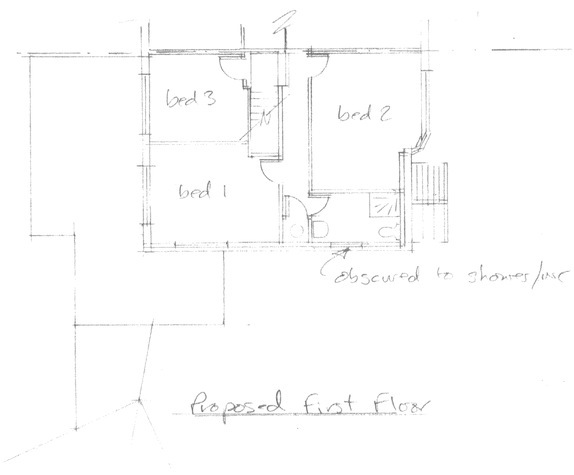

Proposed First Floor

SOUTH DOWNS DISTRICT COUNCIL
PLANNING DIVISION
PLAN No. A/01/0367
DATE RECEIVED 01 OCT 2007

client

Mr + Mrs N Gosden
19 Abbotts Way. Lancing

project

Property Alterations

drawing

Plans + Elevations

scales	date	drwg.no
1:100,500,1250	Sept '07	291/07