

South Elevation (Front) @ 1:100

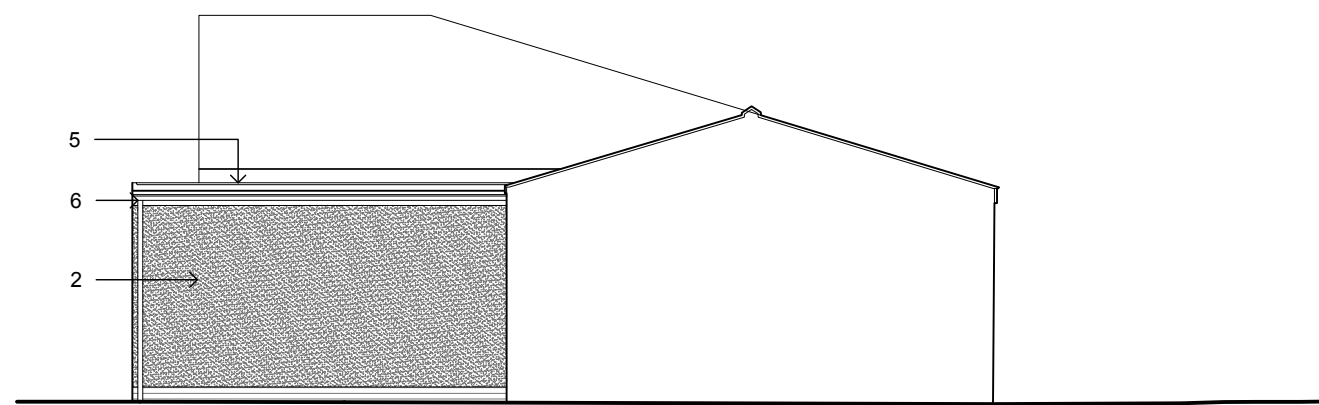

East Elevation (Side) @ 1:100

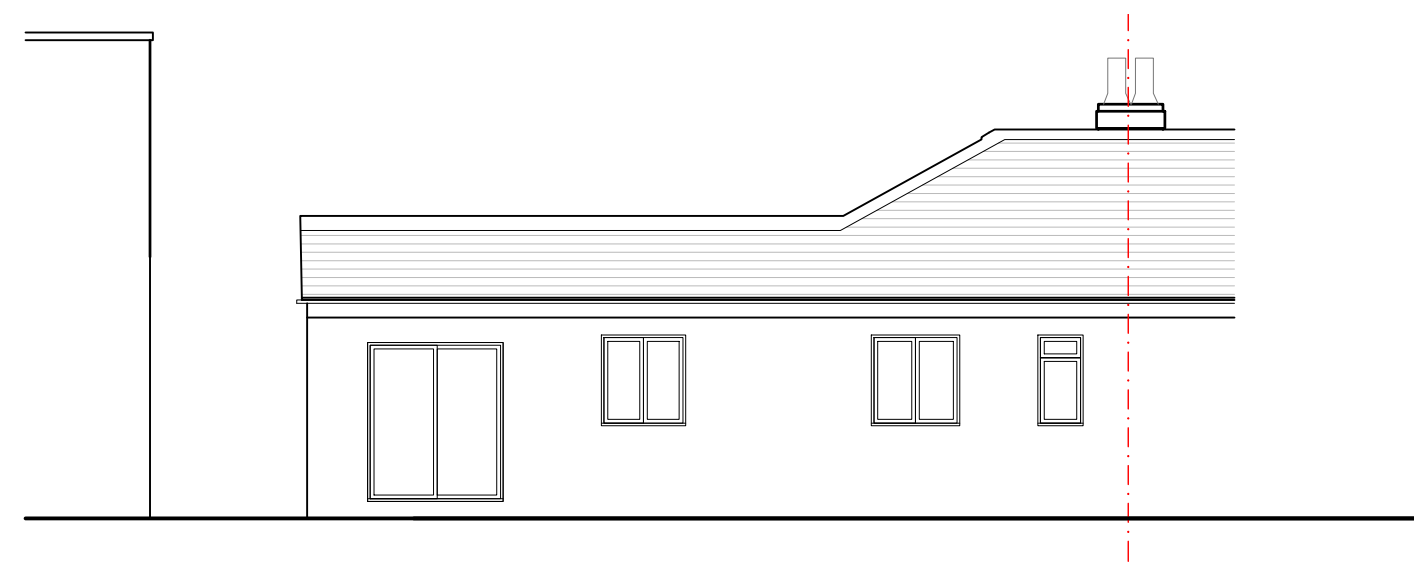

North Elevation (Rear) @ 1:100

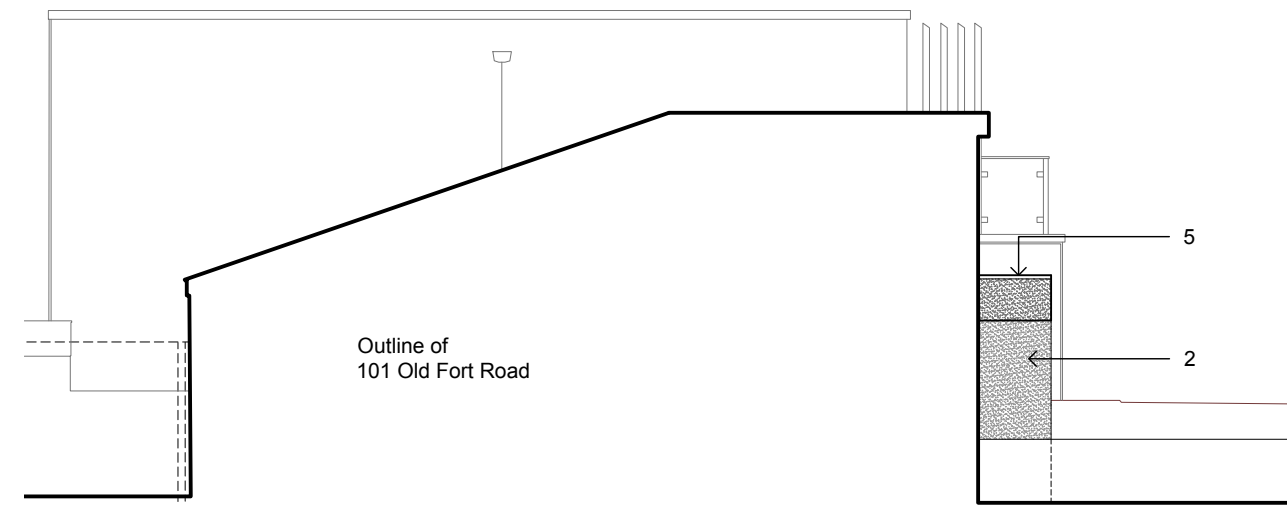

West Elevation(Side) @ 1:100

- NOTES:
1. This drawing remains the copyright of Hudson Madigan Ltd. and shall not be copied in any format without written consent. The issue of the drawing in digital format only entitles the recipient to use the information visible in paper-space at the time of issue for the purposes of the named project only.
 2. All dimensions to be checked on site by those undertaking the work.
 3. Where reference is given to a written specification that shall take precedence over the drawing.
 4. Where two or more drawings illustrate the same element, the larger scale drawing takes precedence.
 5. Later drawing revisions and/or issue dates always take precedence over earlier versions.
 6. Elements that are subject to detailed design by others are purely indicative and you should make reference to the relevant information provided by those designers which will at all times take precedence over this drawing.
 7. All works are to be carried out to the satisfaction of Building Control and in accordance with current British Standards.
 8. Steel work design to be submitted by engineers- these takes precedence over these drawings and any discrepancies must be reported immediately.
 9. Full M&E design to be submitted by engineers - these takes precedence over these drawings and any discrepancies must be reported immediately.
 10. Flues in walls to be surveyed prior to installation of beams.

- Materials Specification
1. Timber cladding to match 101
 2. Render- off white
 3. Composite door (black)
 4. Aluminium windows (black)
 5. EDPM roof
 6. Black UPVC fascia, gutter & RWP

No.	Date	Description	Drawn	CHK'd

Revisions

PROJECT TITLE:
103 Old Fort Road, Shoreham By Sea

DRAWING TITLE:
Elevations as Proposed (Front Extension)

DRAWING No: P202 REVISION: -

DATE: 20/04/26 STATUS: Planning

JOB No: HM11 SCALE: 1:100 @ A3

DRAWN: GM CHECKED: -

