T.P. OFFICE COPY

REVISED PLAN

DORMER JUST SHOWN FOR ILLUSTRATION PURPOSES ONLY TO BE BUILT OUT AS A SEPARATE OPERATION UNDER PERMITTED DEVELOPMENT FREEDOMS. ALL EXTERNAL MATERIALS USED TO MATCH EXISTING AS NEAR AS POSSIBLE.

DORMER & FRONT BAY ROOF VOLUME 21m³

BOROUGH OF WORTHING
DEPOSITED 5/9/11
TP REF NO
WB/11 1026/11



proposed front west elevation.

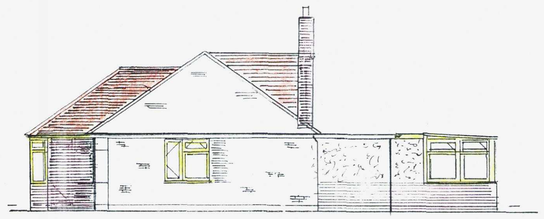

proposed side south elevation.



proposed rear east elevation.



proposed side north elevation.

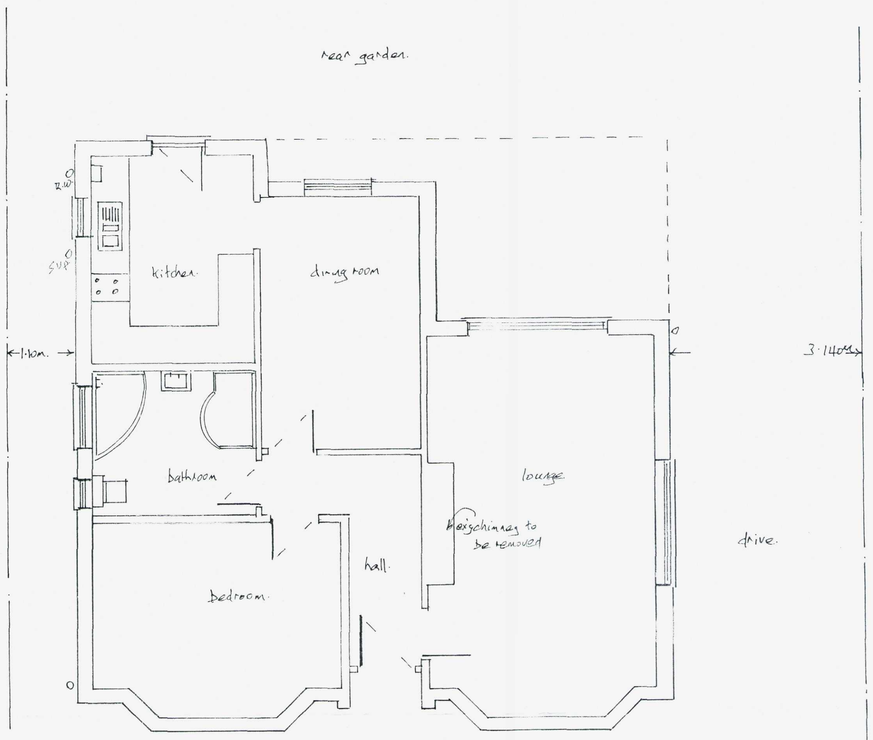

existing ground floor plan.

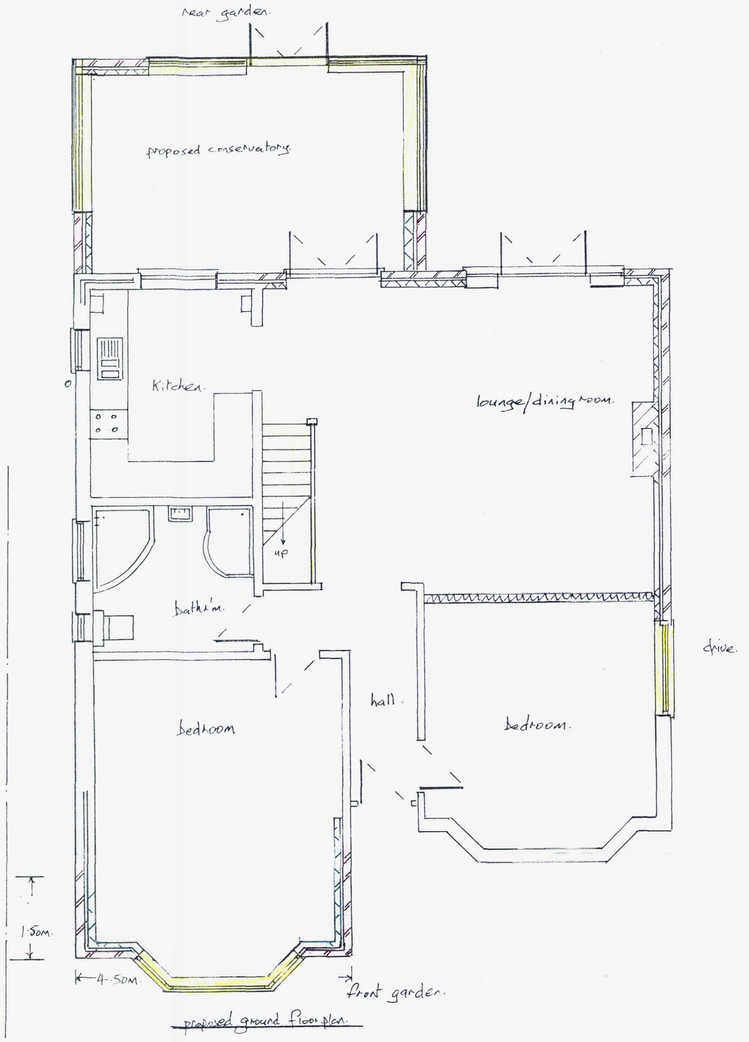

proposed ground floor plan.

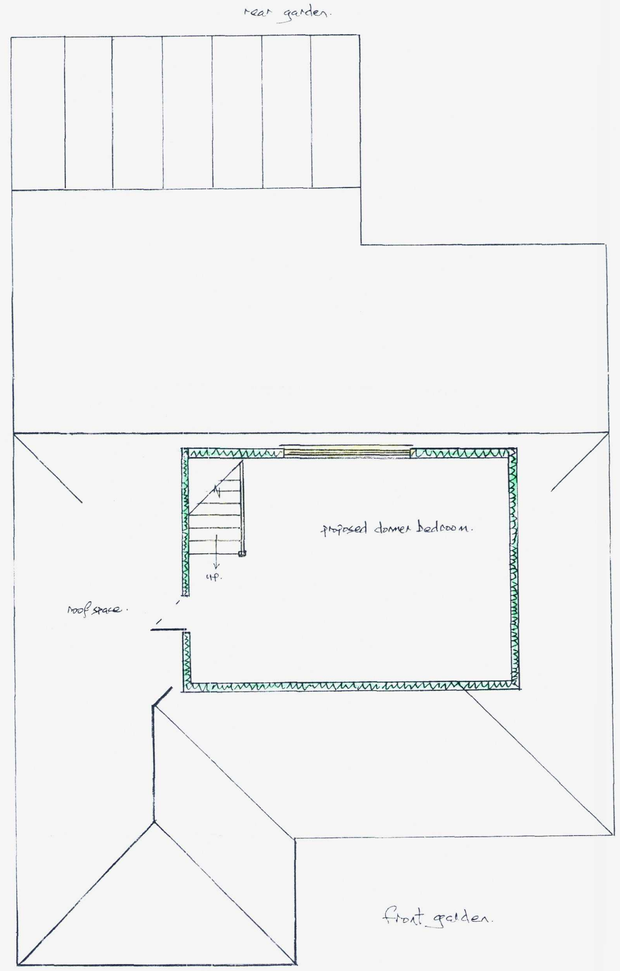

proposed first floor plan.

Proposed front bedroom with bay window extension & rear dormer & conservatory extensions for Mr Mrs T. Leach at No 290 Findon Rd. Worthing.

Amended July 2011.

Date: July 2011. Drawing No 290/L-2.

Drawing by: Phil. Gregg. tel 01903 609237.

Scales.
plans 1:50
elevations 1:100