DO NOT SCALE FROM THIS DRAWING

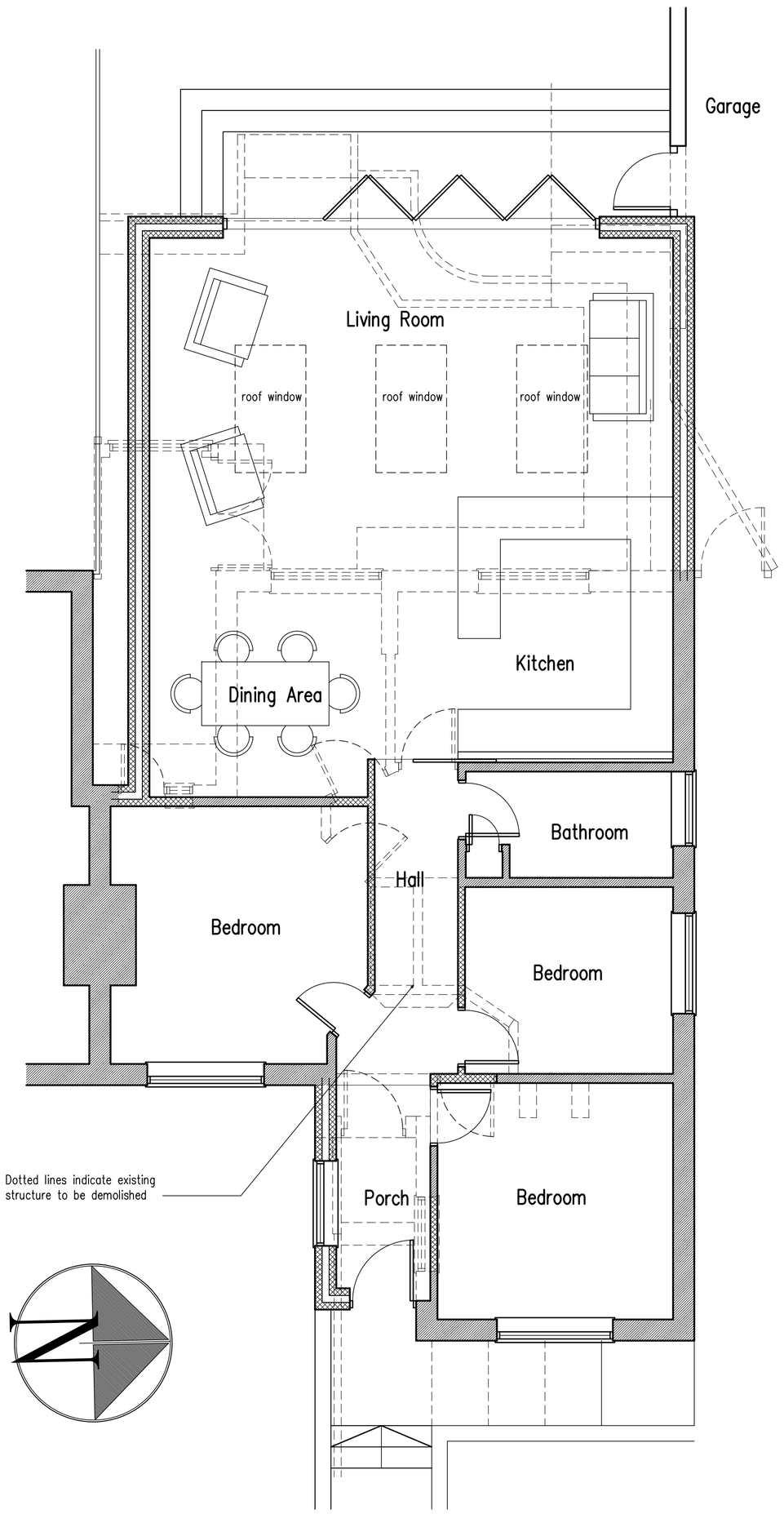

Proposed Ground Floor Plan

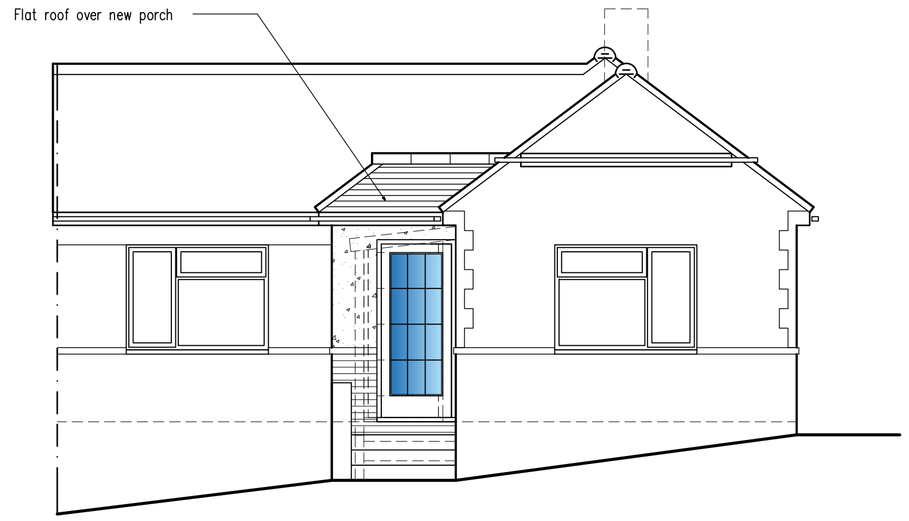

East Elevation

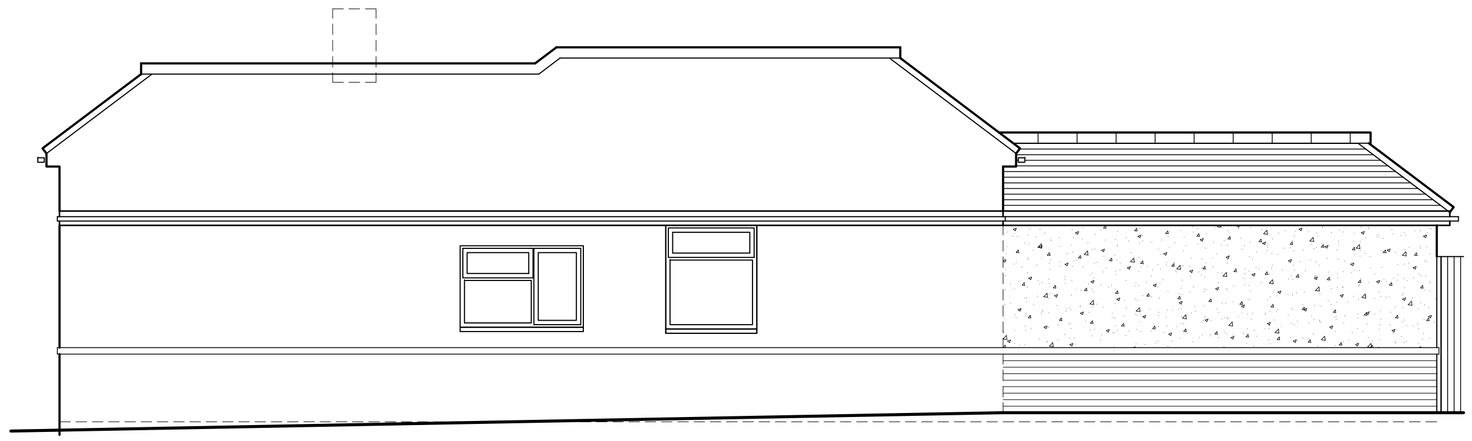

North Elevation

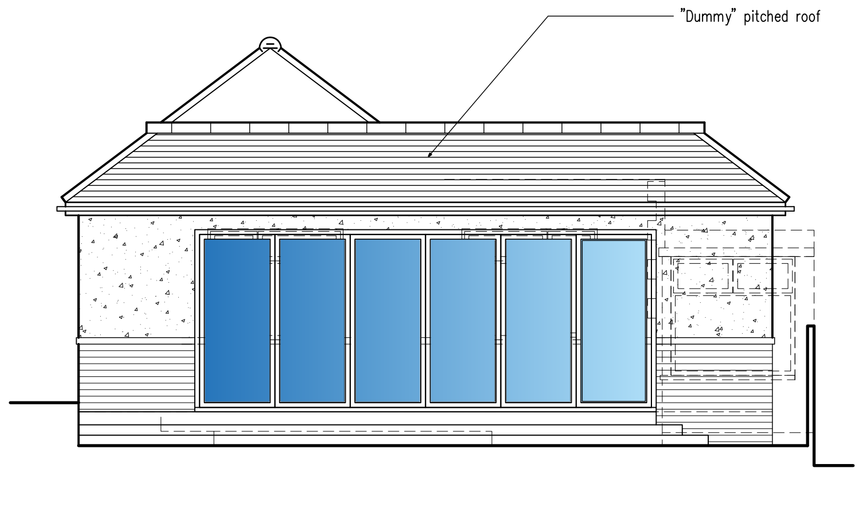

West Elevation

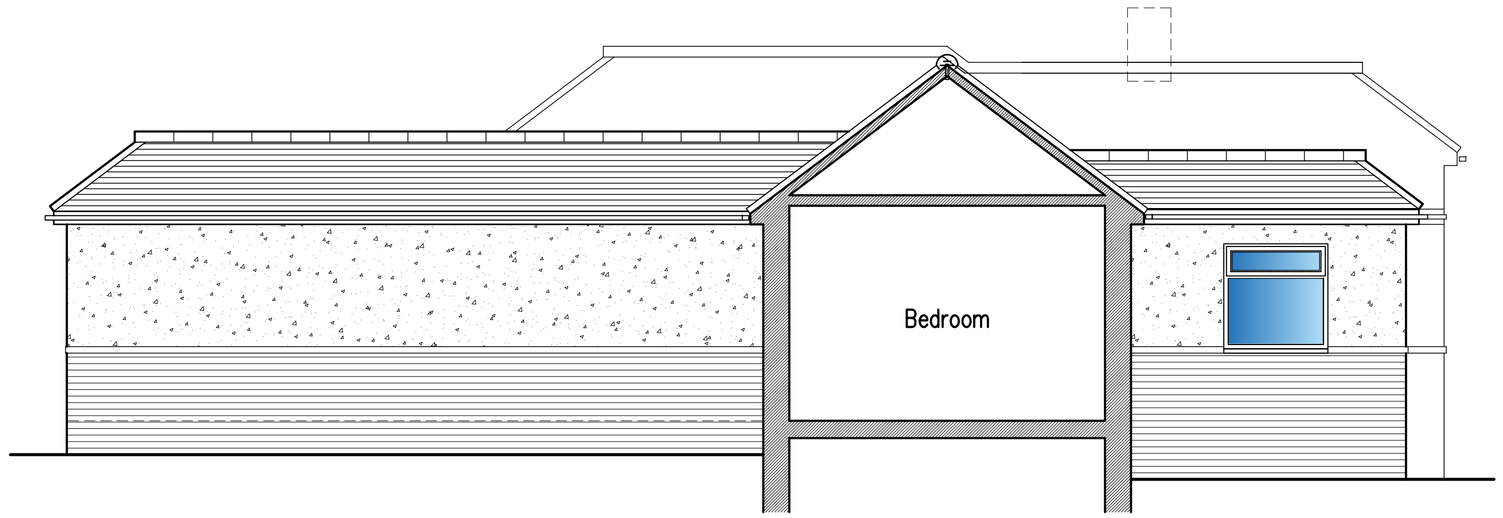

South Elevation

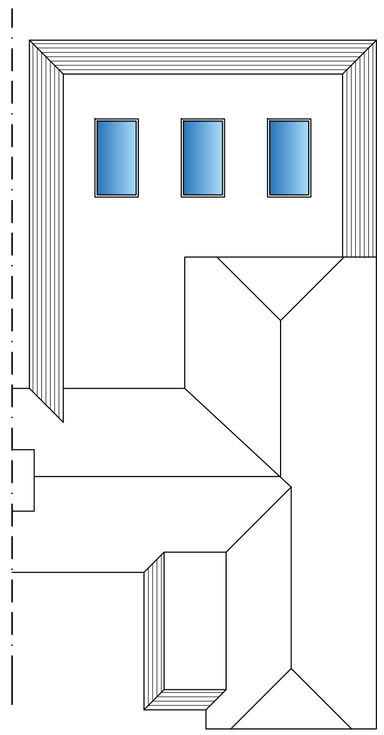

Proposed Roof Plan 1:100

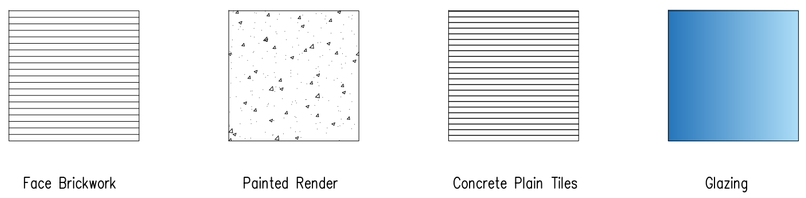

Material Schedule

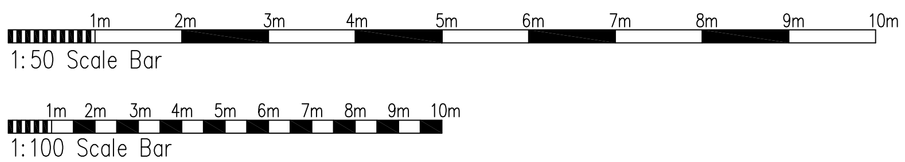

B	22.06.20	Am,ended to suit Planner's comments
A	24.3.20	Clients requirements added

Proposed Single Storey Front & Rear Extensions at: 8 St James Avenue, Lancing BN15 0NN

rja Planning & Building Consultants Ltd.
1st Floor
10 High Street
Shoreham-By-Sea
West Sussex BN43 5DA
t: 01273 467297 mob: 07971 375739
e: rex@rjapbc.co.uk web: www.rjapbc.co.uk

Chartered Institute of Architectural Technologists

PROJECT: 8 St James Avenue, Lancing BN1 5ONN

DRAWING TITLE: Proposed Floor Plans & Elevations

CLIENT: Mr & Mrs B. Batstone

DWG NO: DWG-02

REVISION: B

SCALE: 1:50, 1:100 @ A1

DATE: 19.3.20

DRAWN: rex