Copyright reserved.
This drawing may only be used for the client and location specified in the title block. It may not be copied or disclosed to any other third party without prior written consent from MPDC. Prior to any works commencing on site, MPDC is to be contacted regarding the current status, revision or regulatory approval of this drawing.

1. The works shown have been drawn for submission to the local planning authority and are not to be used for construction.
2. No works shall commence until planning approval has been given by the local authority.
3. No works to commence without either full plans building control approval or a building notice served with the local authority.
4. The dimensions indicated are approximate and subject to site checks by the contractor prior to commencement.
5. MPDC accept no responsibility for any unknown factors which either preclude the works from construction or add additional costs, ie location of public sewers and underground services, abnormal foundation designs, due to trees, ground conditions or any underground structure or obstruction, condition of the existing building.

MPDC CONSULTANTS
ARCHITECTURAL SERVICES
15 RIDGESIDE, THREE BRIDGES, CRAWLEY,
WEST SUSSEX, RH10 1PB.
Tel No 01293 407297 Mobile 07752239873 email info@mpdconsultants.co.uk

PROJECT
PROPOSED SINGLE STOREY REAR EXTENSION AT
62 OLD SHOREHAM ROAD, SOUTHWICK, BRIGHTON,
WEST SUSSEX, BN42 4HS.

CLIENT
MR & MRS STRICKLAND

SCALE @ A3	DATE	DRG No	REVISION
1:100	JULY 2018	MPD7418\A\13	C

DRAWING
PROPOSED ELEVATIONS & SECTION A-A

REV	DESCRIPTION	DATE
A	CLIENT PRELIM. ISSUE	22.07.18
B	PLANNING APPLICATION (PRIOR APPROVAL).	26.07.18
C	PLANNING APPLICATION (PRIOR APPROVAL).	11.09.18

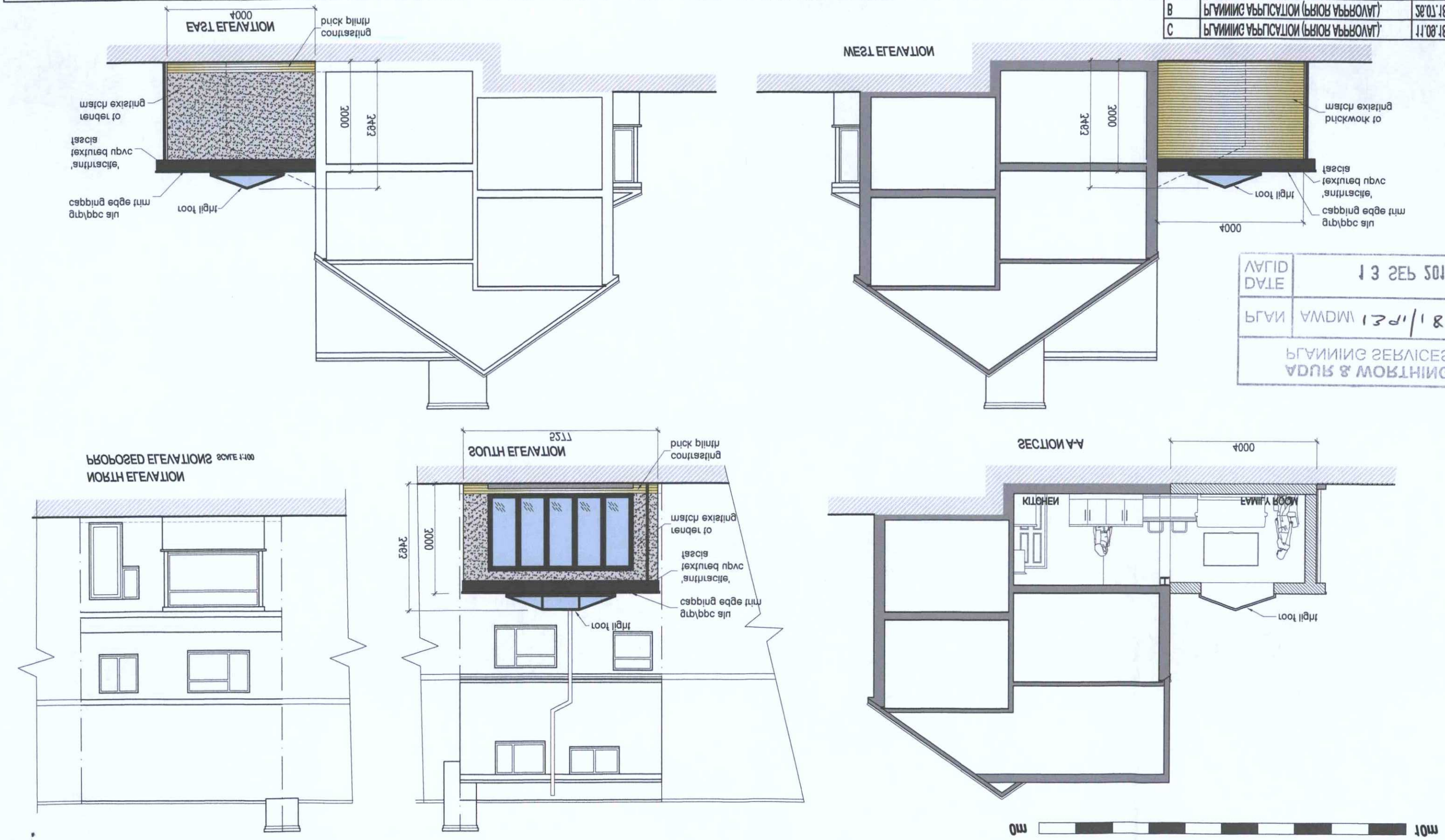

PLANNING SERVICES
ADUR & WORTHING
PLAN AWDM\ 13d1/18
DATE 13 SEP 2018
VALID