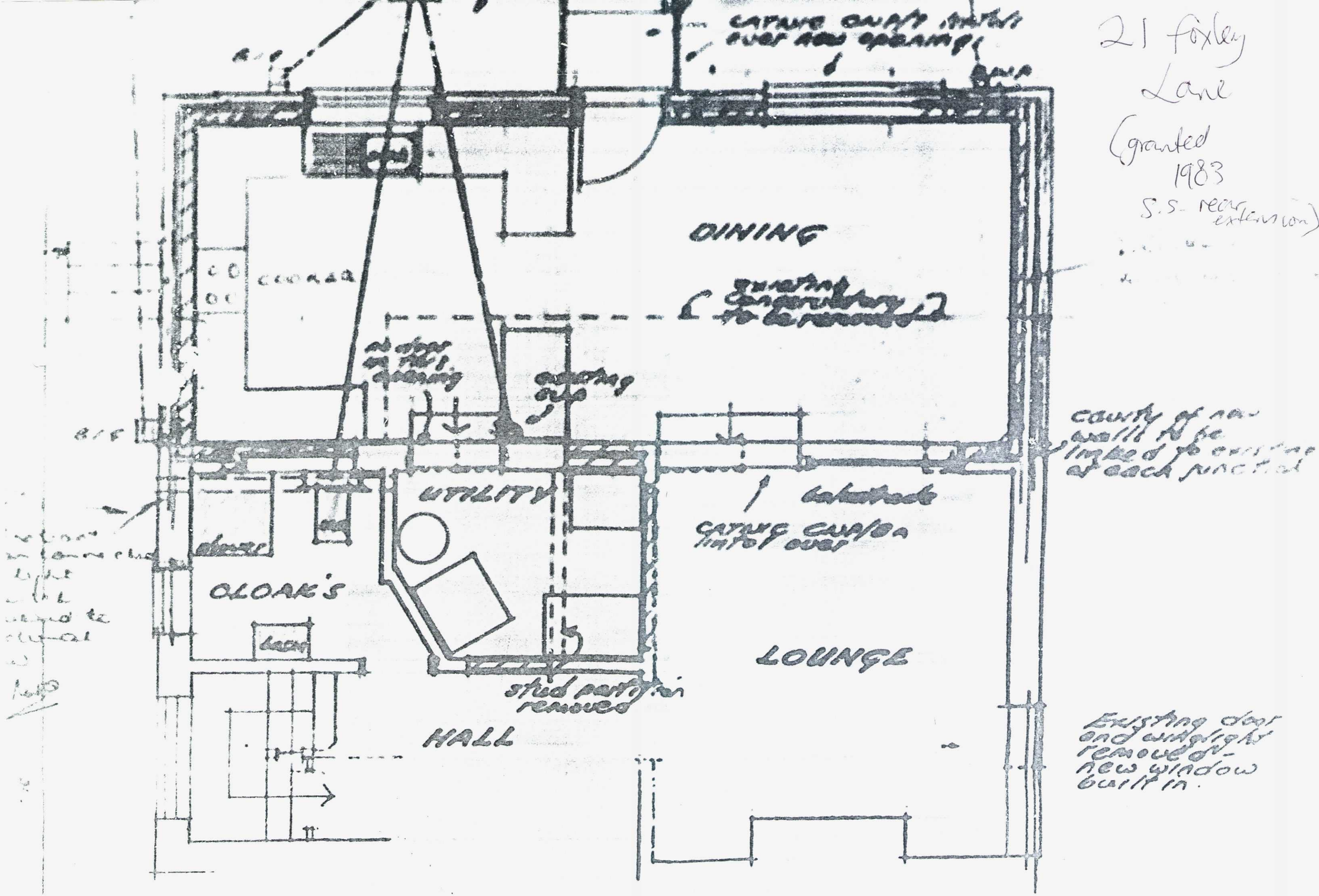

21 foxley Lane
(granted 1983 S.S. rear extension)
DINING
UTILITY
CLOAK'S
LOUNGE
HALL
stud partition removed
Existing door and winglight removed - new window built in.