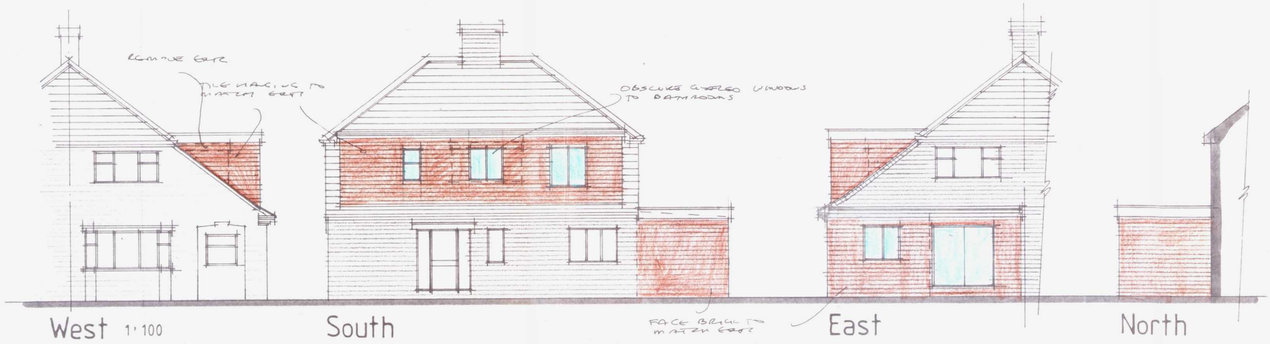



Site plan 1:1250



Block plan 1:500

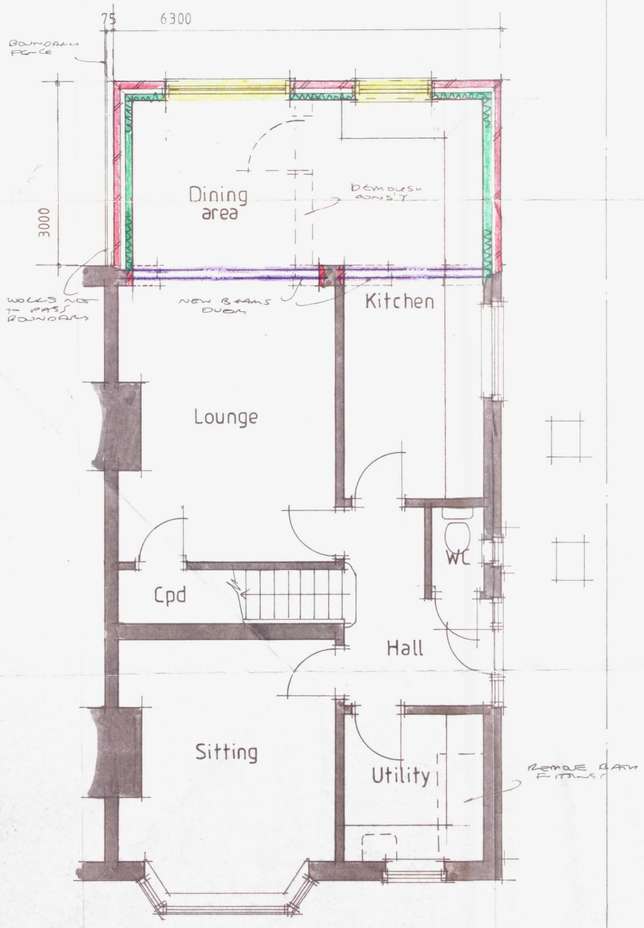

Ground floor plan 1:50



First floor 1:50

T.P. OFFICE COPY

WORTHING BOROUGH COUNCIL
14 JAN 2008
CONSENT REFUSED

All electrical works to meet requirements of Part P (Electrical Safety) Installation to be designed installed, inspected and tested by person competent to do so. Council to be satisfied that Part P has been complied with, by issuing of appropriate BS7671 electrical installation certificate for works by person competent to issue same

AJ SALTER & SON
Architectural Technicians
and Surveyors
50 WINDSOR ROAD, WORTHING,
WEST SUSSEX, BN11 2LY
Tel/Fax: (01903 209496)
E-mail: ajsalterandson@hotmail.com

C	
B	
A	
Client	W. ANGELO ESQ.
Address	81 Bruce Avenue : Worthing
Drawing	PROPOSED EXTENSIONS — No. 9607:1
Scale	1:50 1:100 1:500 1:1250 — Drawn — Date OCT-NOV 07