

EXISTING EAST ELEVATION 1:100

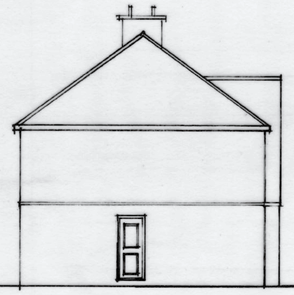

EXISTING NORTH ELEVATION

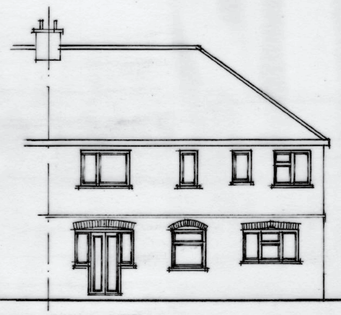

EXISTING WEST ELEVATION

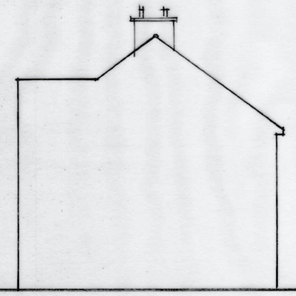

EXISTING SOUTH ELEVATION



PROPOSED EAST ELEVATION 1:100

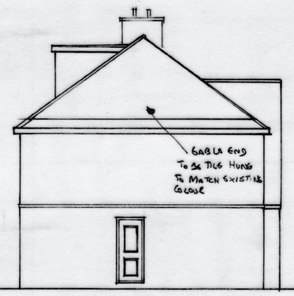

PROPOSED NORTH ELEVATION

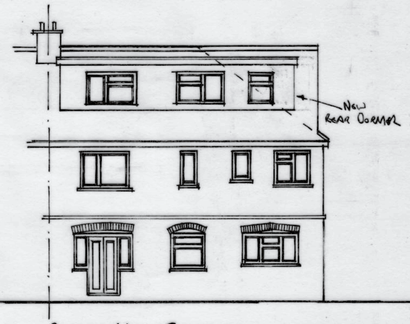

PROPOSED WEST ELEVATION

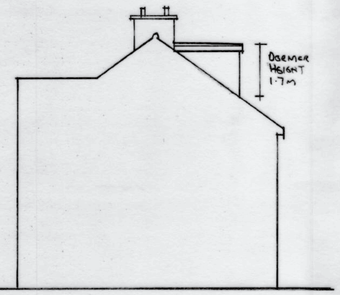

PROPOSED SOUTH ELEVATION

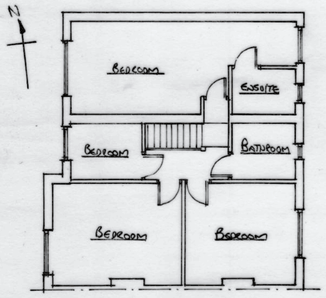

EXISTING FIRST FLOOR PLAN 1:100

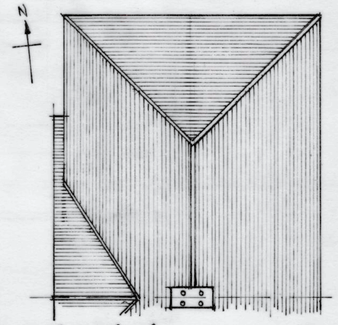

EXISTING ROOF PLAN

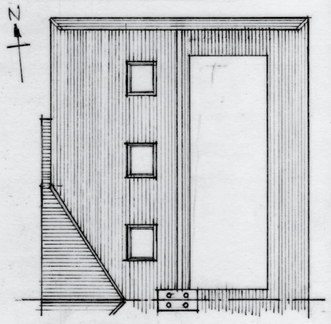

PROPOSED ROOF PLAN

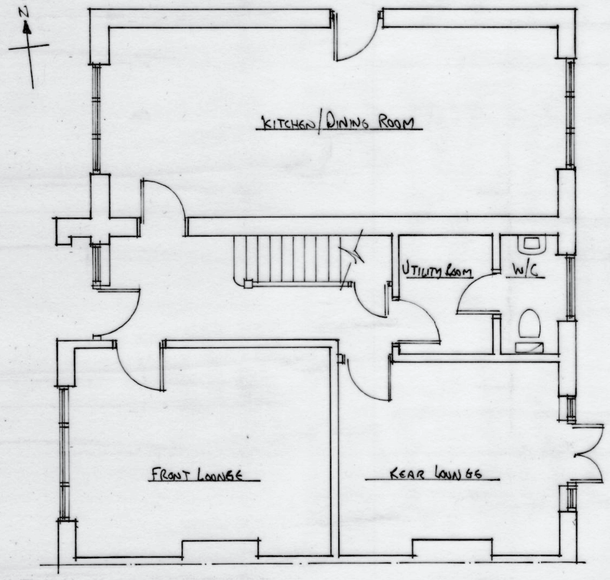

EXISTING GROUND FLOOR PLAN

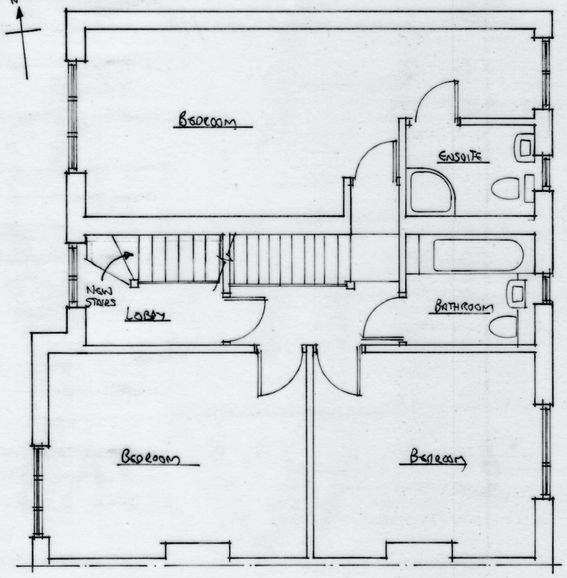

PROPOSED FIRST FLOOR PLAN

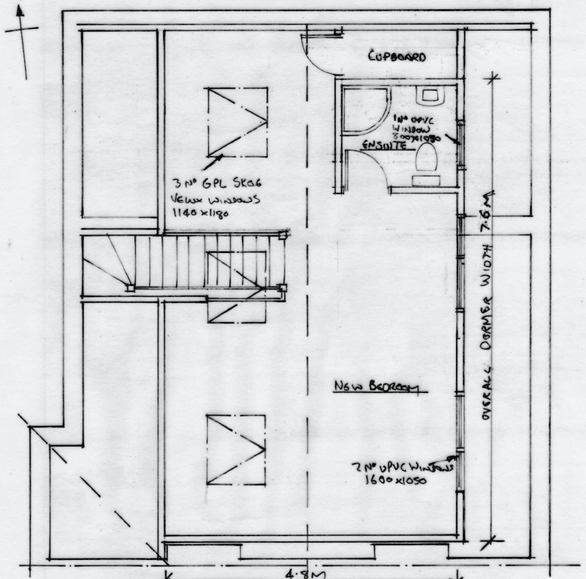

PROPOSED LOFT PLAN

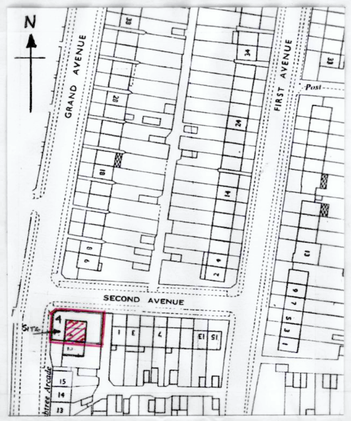

LOCATION PLAN 1:1250

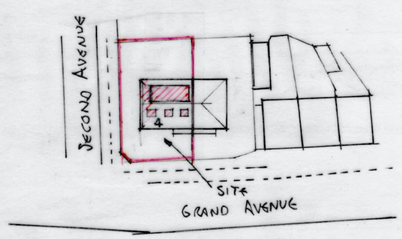

1:1250	10m 20, 30, 40, 50, 60m
1:500	5m 10 15 20 25 30m
1:100	1m 2 3 4 5m 6 7 8 9 10
1:50	1m 2 3 4 5 6 7 8m

SCALE BAR

NOTES:

~~All dimensions must be checked on site and not scaled from this drawing.~~

	Date	Revisions
A		

©copyright

Client

Job Title

ALLtoPLAN
Architectural Designers

Drawing Title

PROPOSED LOFT CONVERSION
FOR KAREN & ROY GREGORY
4 GRAND AVENUE, LANCING
BN15 9PS

REV A 29/4/21 REDUCE WIDTH OF DORMER

Scale 1:50 1:100 1:500 1:1250

Date 25/2/2021

Drawn by JAMES

Drg No. 051p/2021

Rev. A

PAPER SIZE 594 x 841mm A1

A PRODUCT OF THE UNO RANGE ARCHITECT CAT. No 7311