T.P. OFFICE COPY
REVISED PLAN
5/10/07
WB / 07/1009/ful
WORTHING BOROUGH COUNCIL
- 2 OCT 2007
CONSENT GRANTED
SUBJECT TO CONDITIONS



SOUTH ELEVATION

EAST ELEVATION

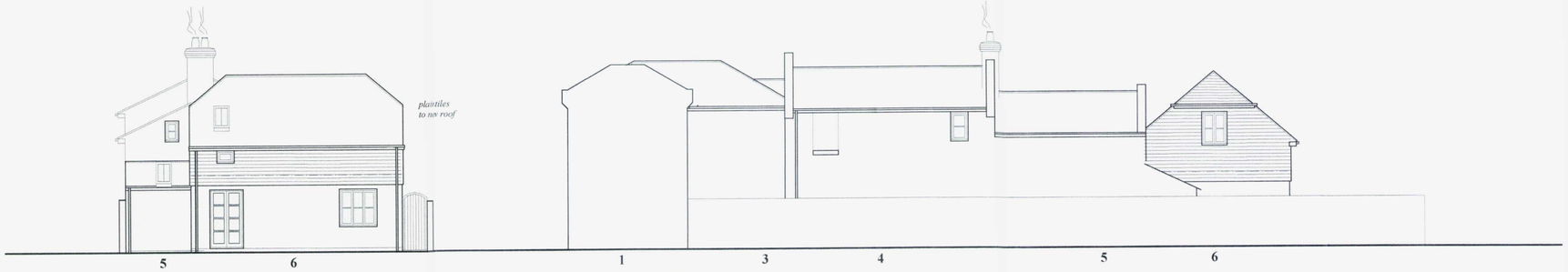

WEST ELEVATION

NORTH ELEVATION

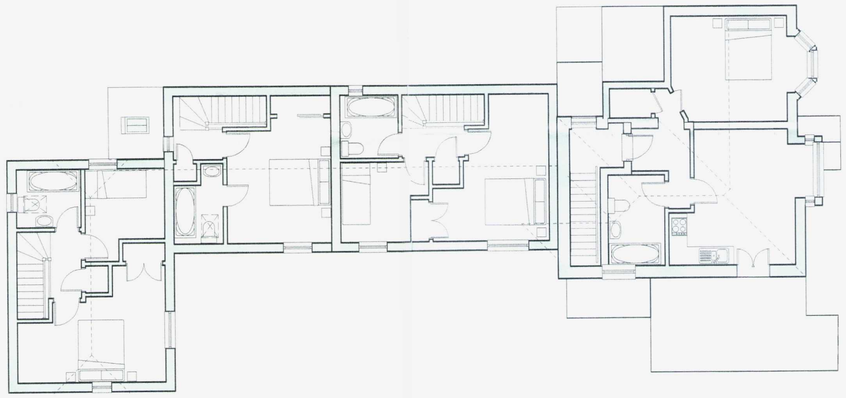

FIRST FLOOR PLAN

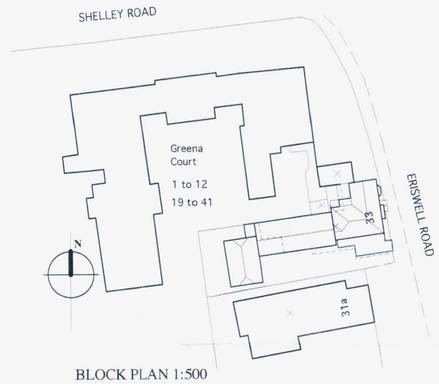

BLOCK PLAN 1:500

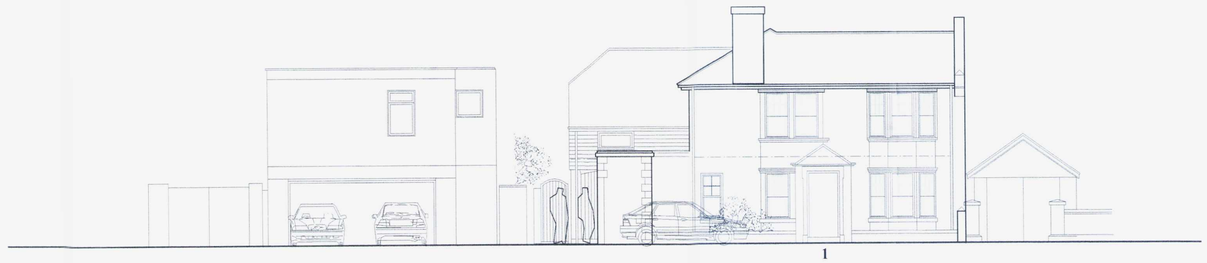

EAST ELEVATION TO ERISWELL ROAD [IN CONTEXT]

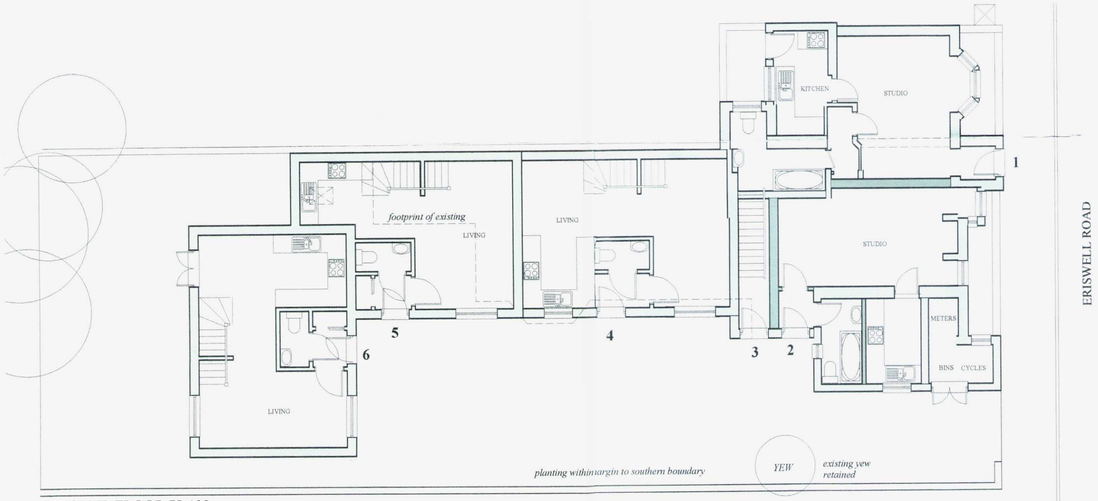

GROUND FLOOR PLAN



LOCATION PLAN 1:1250

Rev	Date	Amen	App	Revision
D.	091007	gm		Terrace omitted until negotiated as condition.
C.	031007	gm		Planning committee drwg.
B.	170907	gm		Revisions to units 4 windows.
A.	170907	gm		Revisions to units 5 & 6.

Gerald Moore RIBA. Chartered Architect
1 Exmoor Crescent, Worthing, West Sussex BN13 2PL
Tel/Fax: 01903 609607 Mobile: 07793 00 44 62
e-mail: gerald.mooreriba@ntlworld.com

Client: GRANGEMORE LIMITED

Project: DEVELOPMENT AT 33 ERISWELL ROAD WORTHING BN11 3HP

Drawing: PROPOSED PLANS AND ELEVATIONS

Drg No: **713/07/P/10D**

Scales: 1:1250, 1:500, 1:100 Date: MAY 2007

Drawn: gm Approved:

This drawing is the copyright of Gerald Moore RIBA. The contractor should check all dimensions on site.