NOTE

ALL FINISHES TO MATCH EXISTING

EX & NEW PITCH 40° APPROX

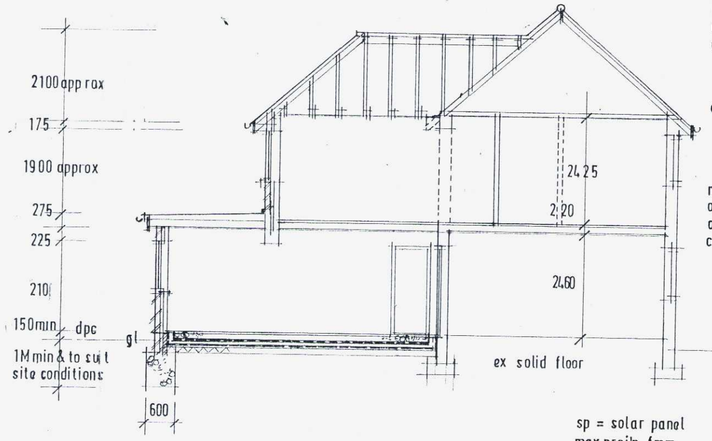


SECTION A : A 1/100

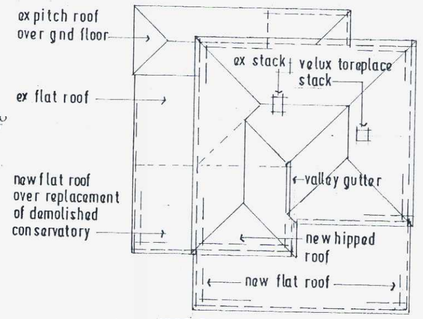


ROOF PLAN 1/200

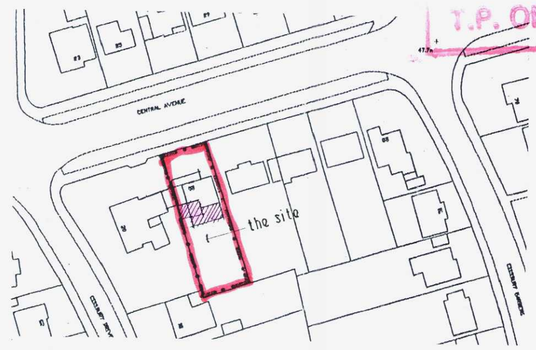


LOCATION 1/1250

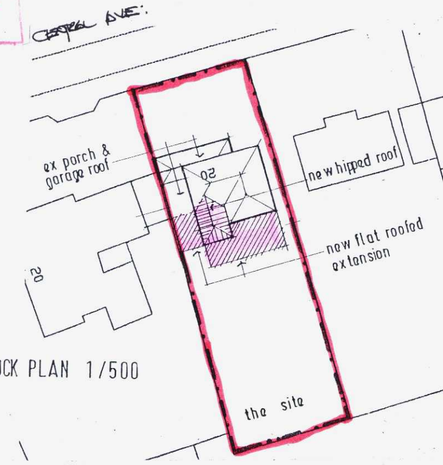


BLOCK PLAN 1/500

T.P. OFFICE COPY

BOROUGH OF WORTHING
DEPOSITED 14/3/11
TP REF. No.
WB/ 11/0204/FUL

sp = solar panel max proj'n from roof plane N/E 150.

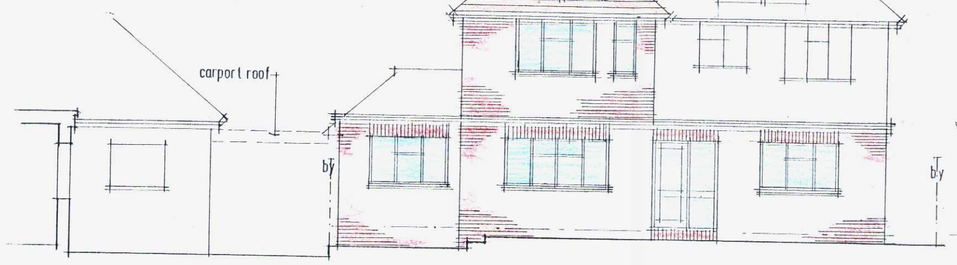


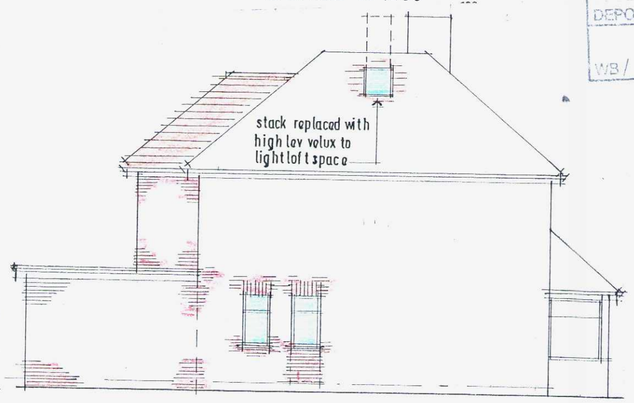


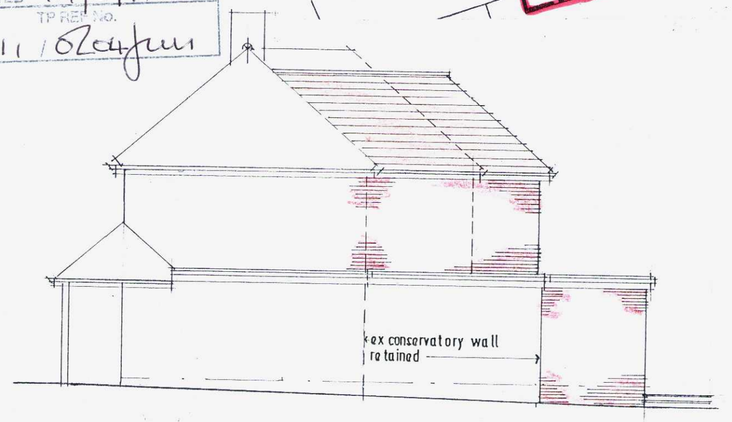


WEST 1/100

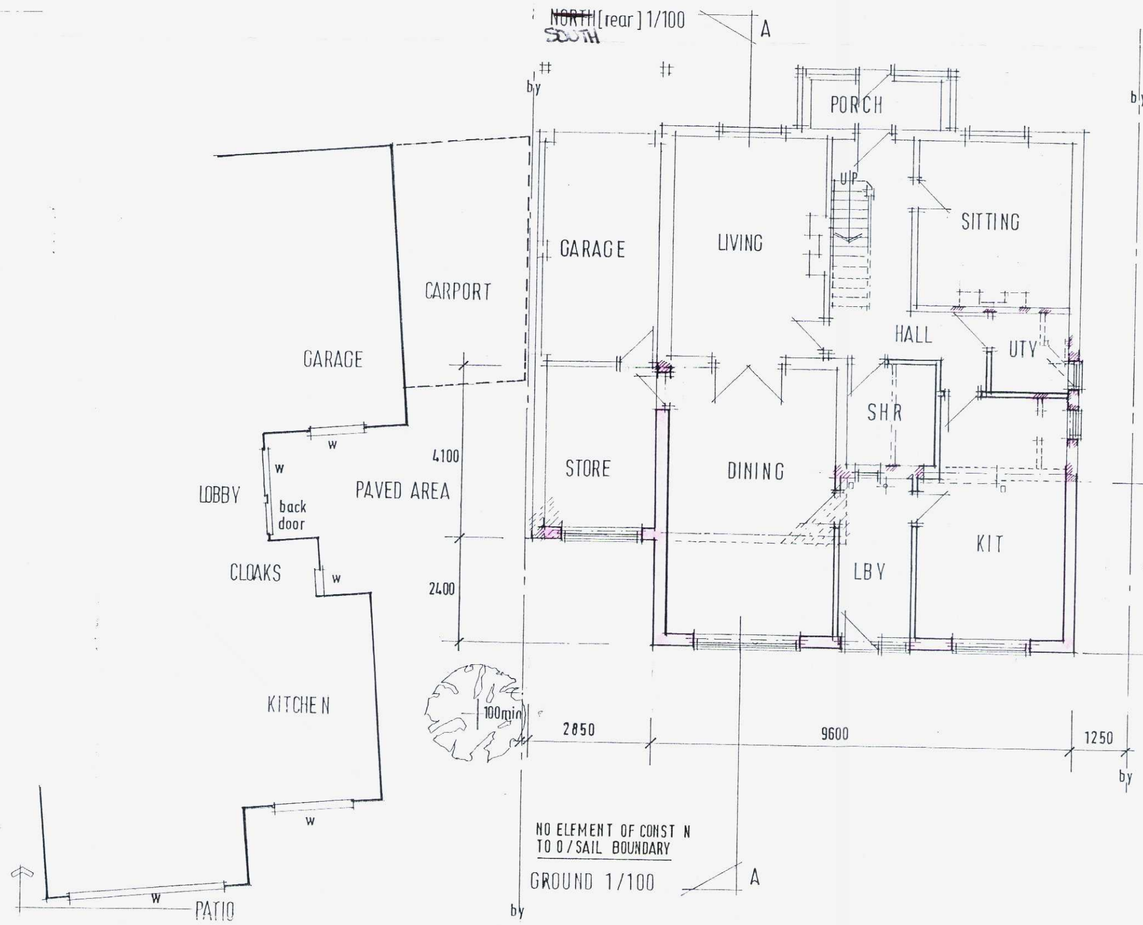


GROUND 1/100

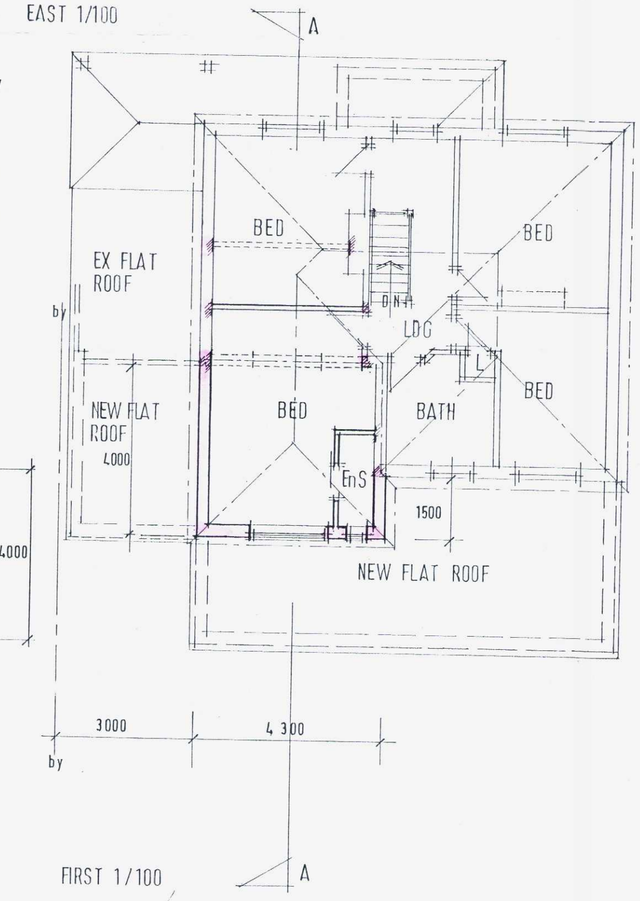


FIRST 1/100

TREVOR E. UNSTED LTD
R.B.S. HOUSE • 59-61 SEA LANE • RUSTINGTON • WEST SUSSEX • BN16 2RQ Tel: 01903 859090

Client: MR & MRS: J. HONE.

Project: EXTENSION/ALTERATION 20;CENTRAL AVENUE; FINDON VALLEY; WORTHING; W/SUSSEX; BN 14; 0DS.

Drawing: PROPOSED

Scale: AS SHOWN

Date: MARCH 2011

Drawn: tu[redacted]

Copyright: [redacted]

Drawing No.: 10 / 3677 / 3

Revisions:

The contractor must check all dimensions and levels on site ~~and no dimensions are to be scaled from drawings~~.

It is the contractor's responsibility to ensure compliance with all statutory authority requirements, carry out works with total regard to existing and retained structure. Works and materials to latest CP/BS.

Drawing to be read in strict accordance with engineer's information where applicable.

All structural timber C16 unless otherwise noted. All structural and external timber pressure impregnated with preservative, cut ends site swabbed with Cuprinol or similar treatment.

Local authority to witness satisfactory test on all new and affected foul/storm drainage.