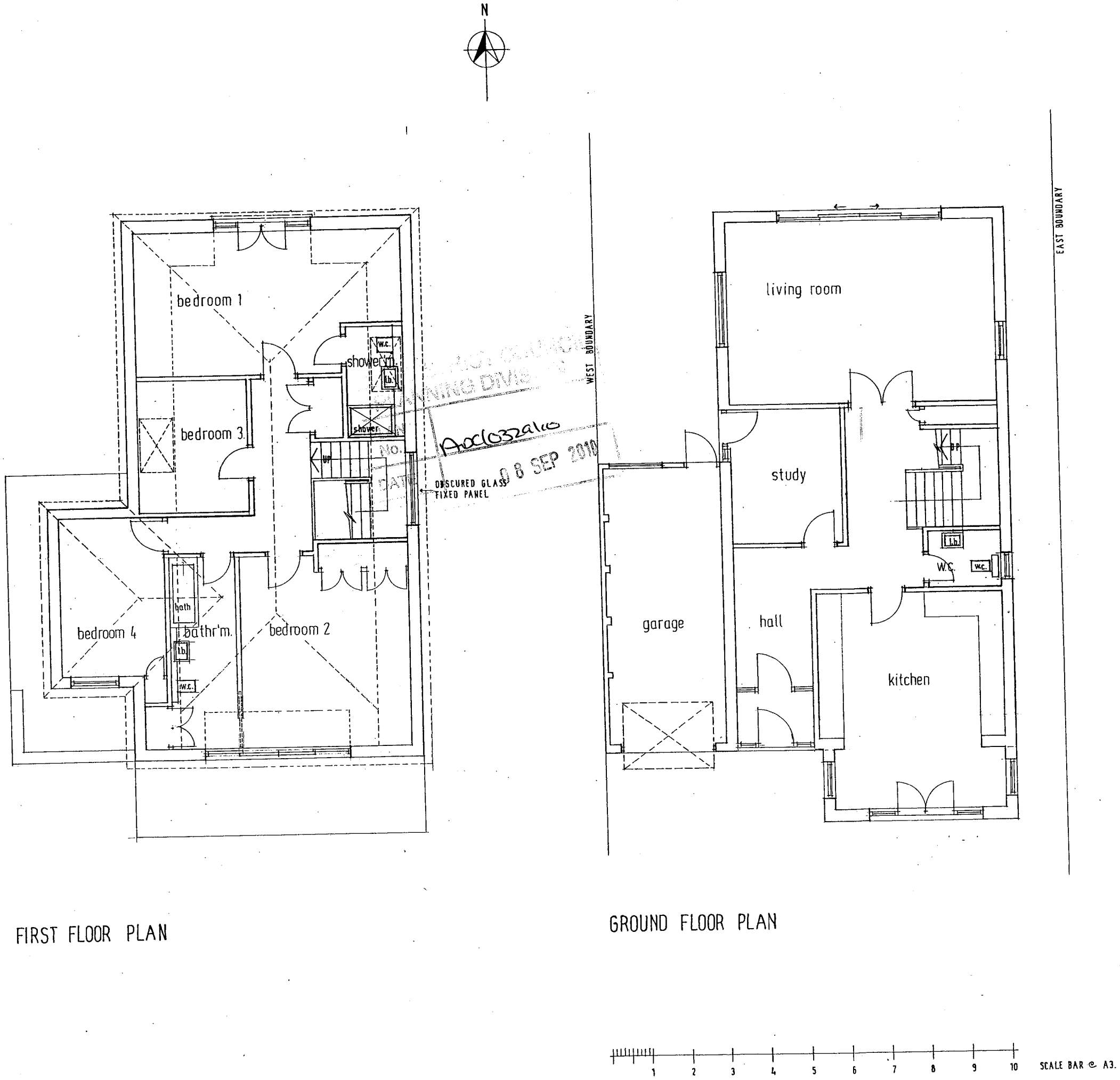

FIRST FLOOR PLAN

GROUND FLOOR PLAN

DWG. No. 3A

No.7 THE AVENUE
SHOREHAM-BY-SEA

PROPOSED ALTERATIONS — FLOOR PLANS

DRAWN BY:
ALAN R. WOOD
75 WESTBOURNE STREET
HOVE
TEL: 01273 770602

SCALE: 1:100

DATED: SEPT. 2010