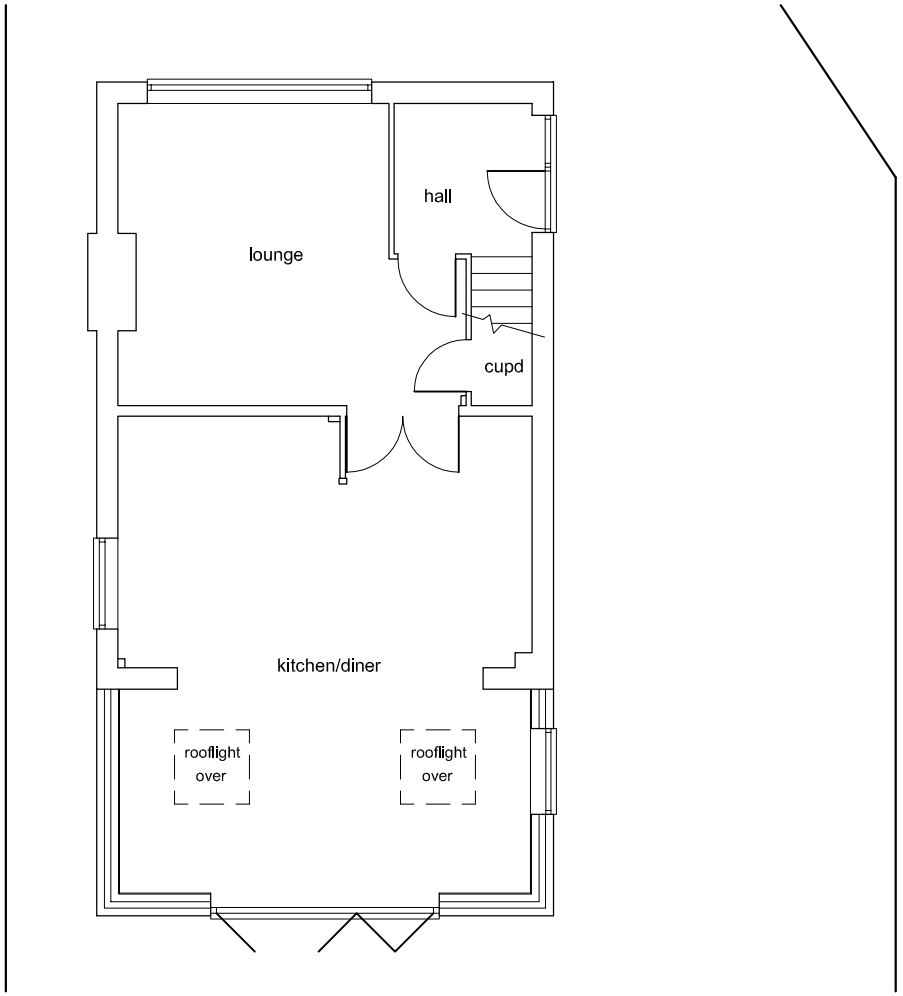

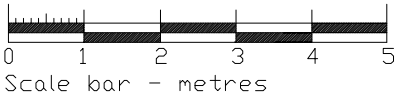

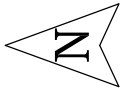

Client:

Gemma McCluskey
42 Boxgrove
Goring-by-Sea

Proposed Work:

Porch to side elevation

Drawing Title:

Existing ground floor plan

Drg No: BOXGROVE 22

Rev:

Scale: 1:100 @ A4

Drawn: 23.10.23