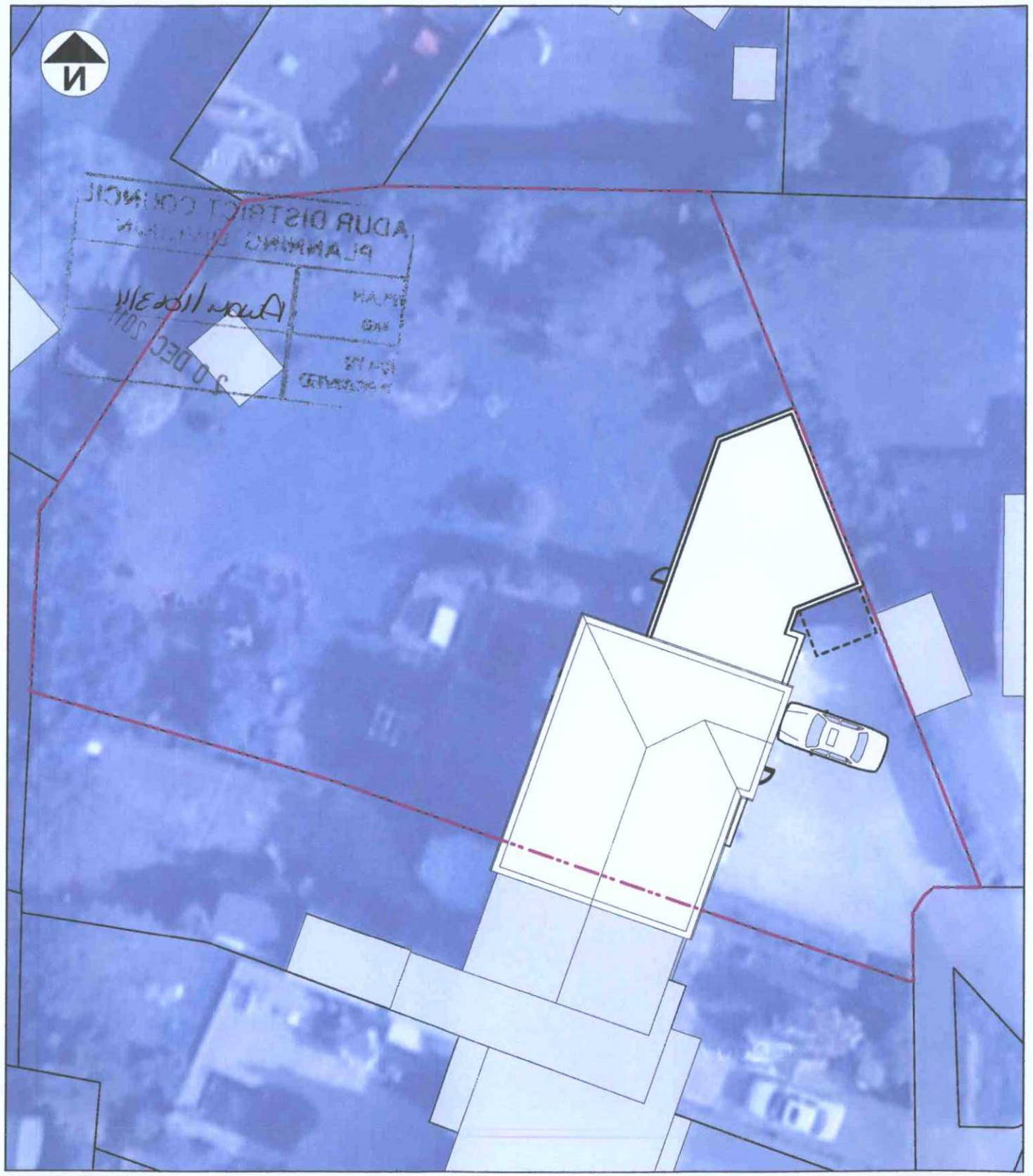

2 proposed - site plan
1:250



1 existing - site plan
1:250