

LOWER GROUND FLOOR
No loss of original doors

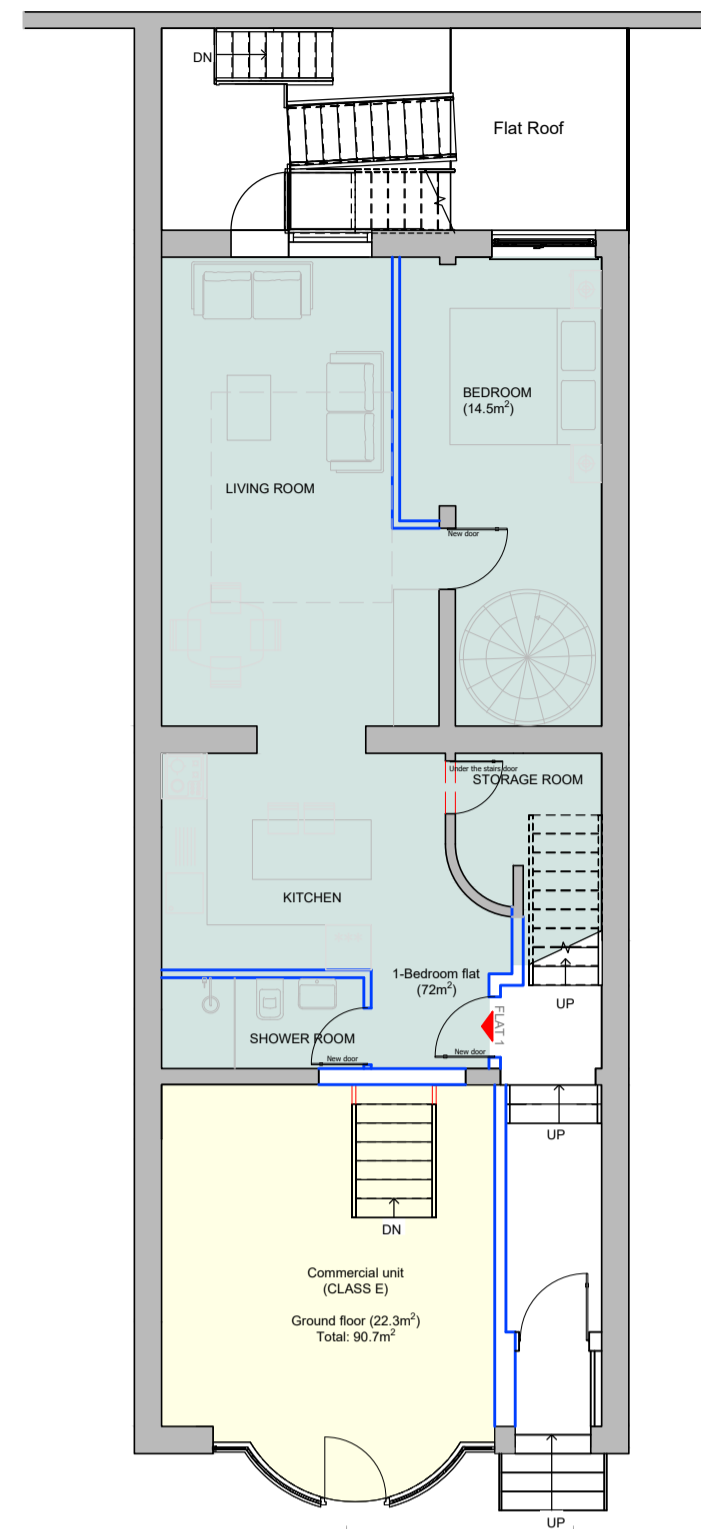

GROUND FLOOR
No loss of original doors

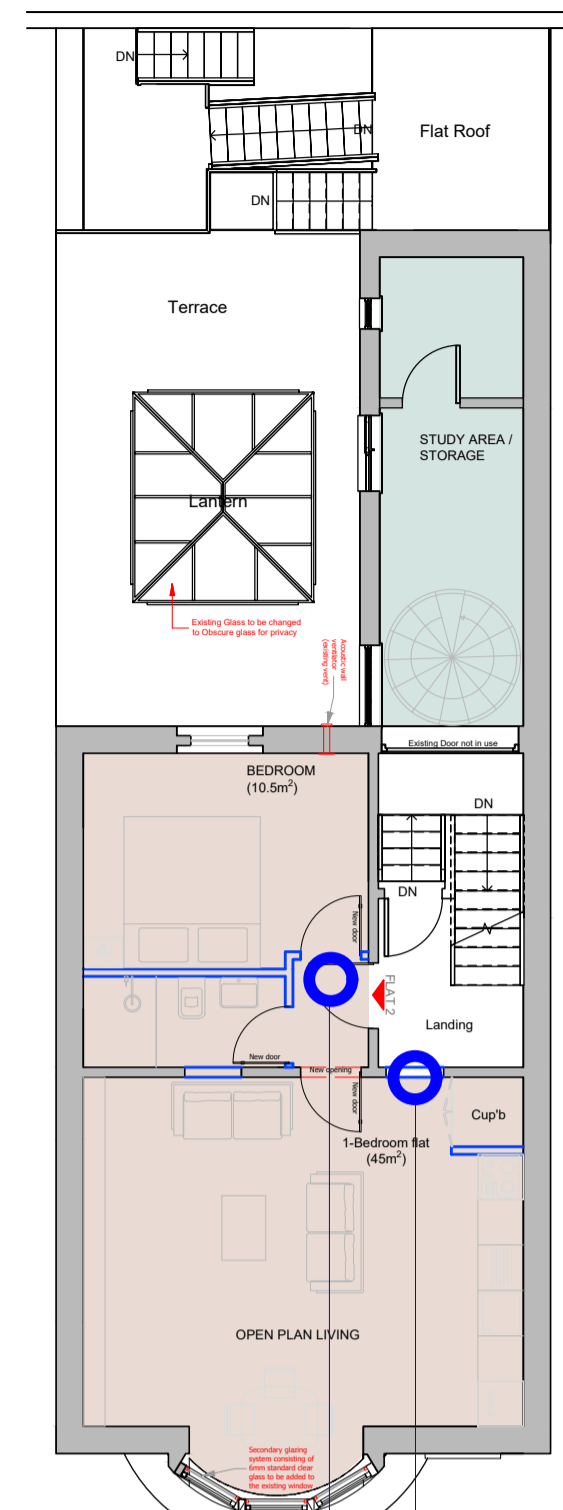

FIRST FLOOR
No loss of original doors

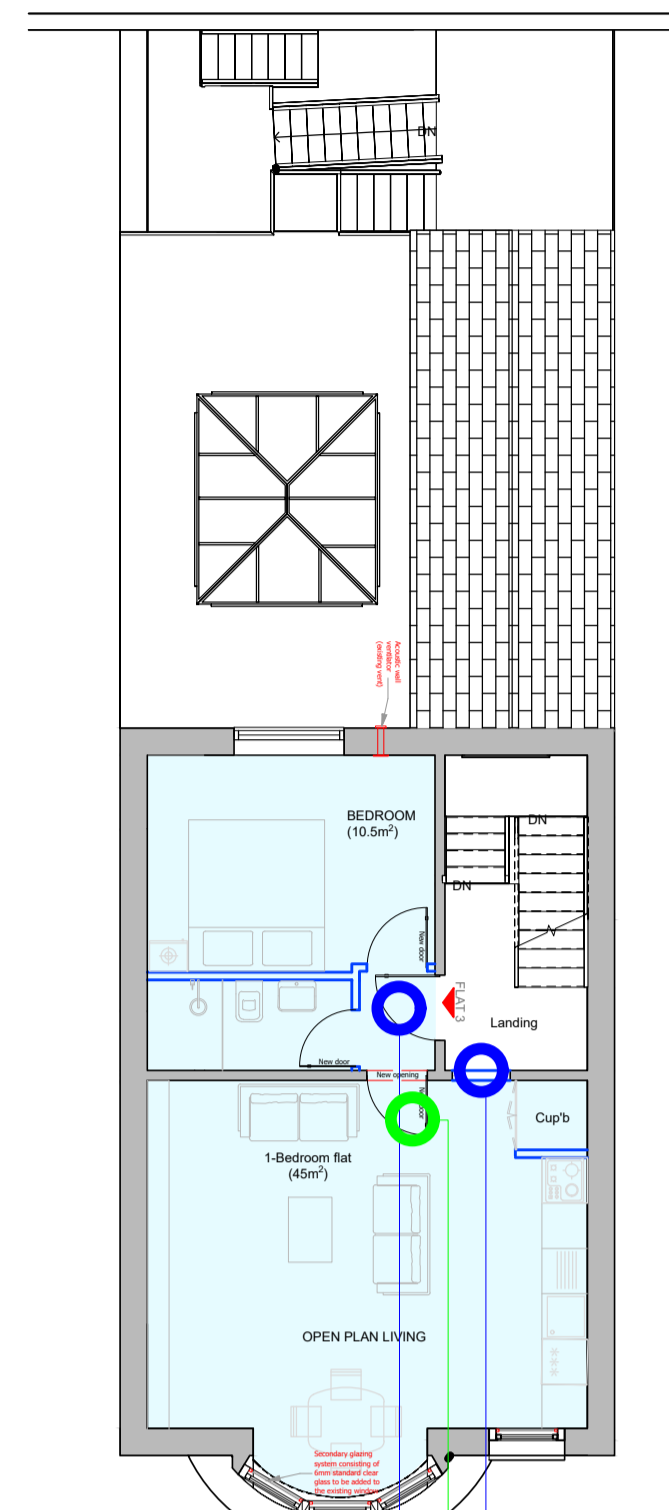

SECOND FLOOR
No loss of original doors

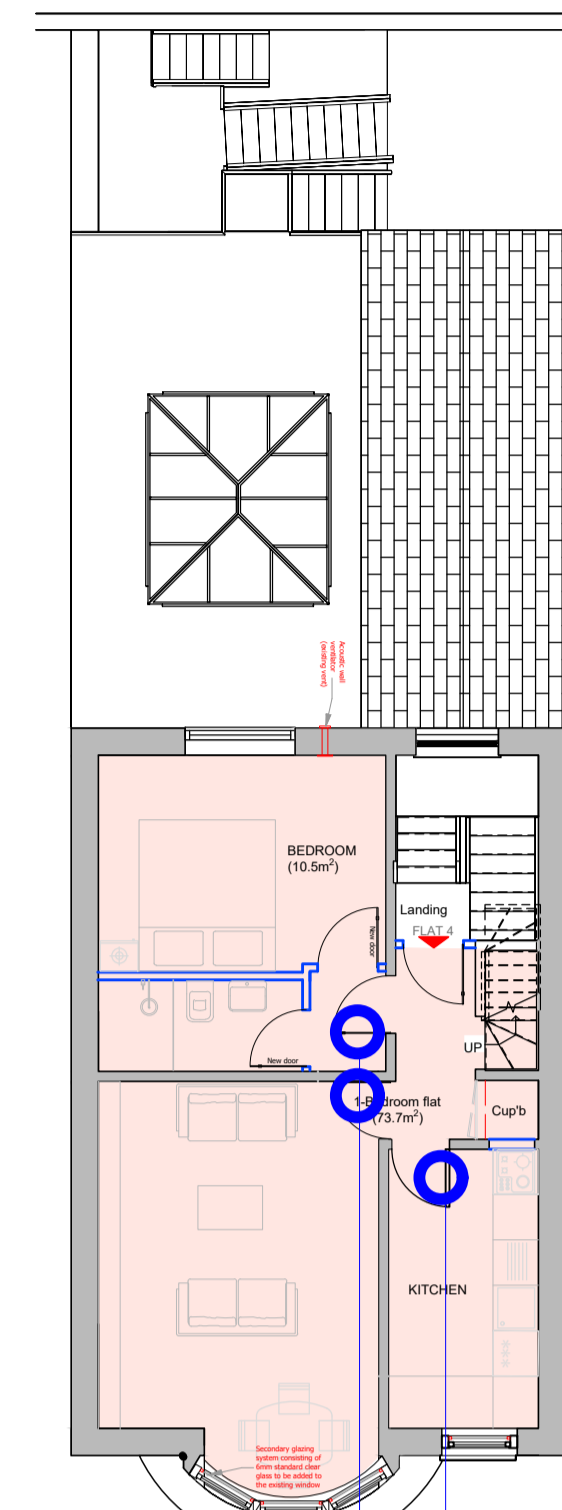

THIRD FLOOR
No loss of original doors

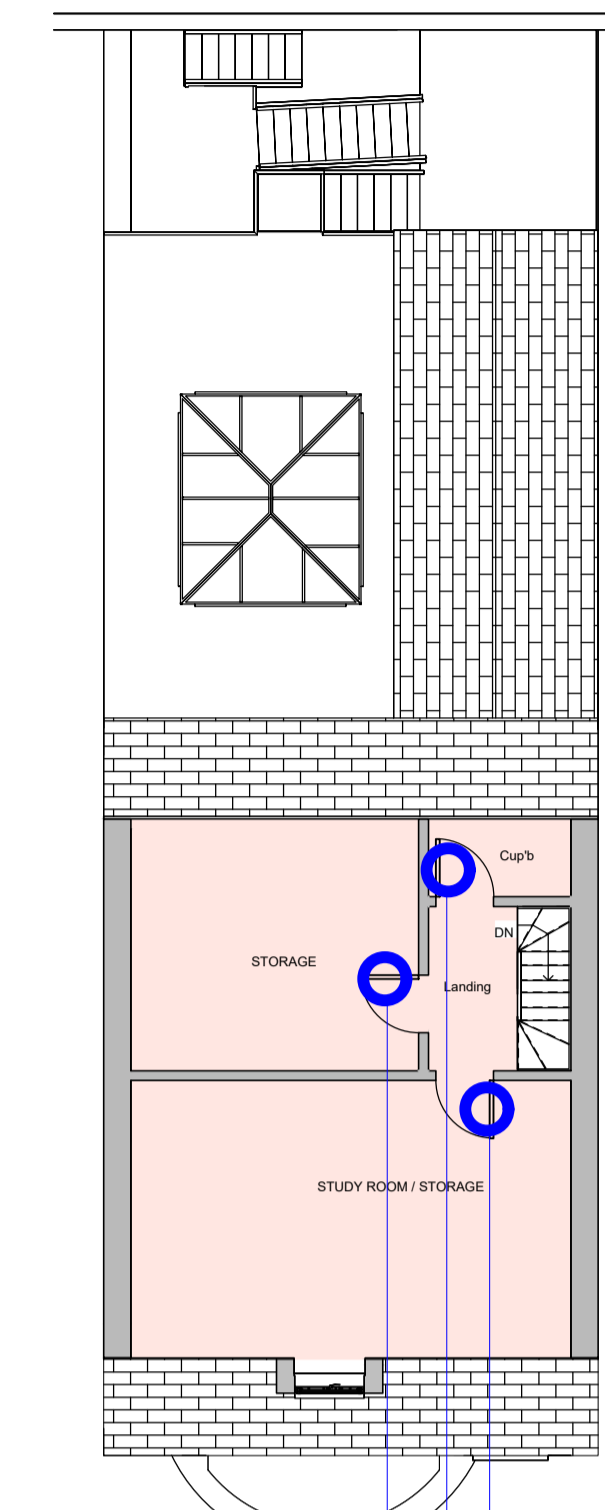

FOURTH FLOOR
No loss of original doors

Existing doors within Flat 4 are retained. These doors are not required to be fire-resisting, even though the doors on the third floor are fire-resisting ones, as they do not form part of the compartmentation.
Retention of these doors avoids unnecessary loss of historic fabric and accords with the principle of minimum intervention.



Existing door is already a fire door and there is no need to remove or replace it.

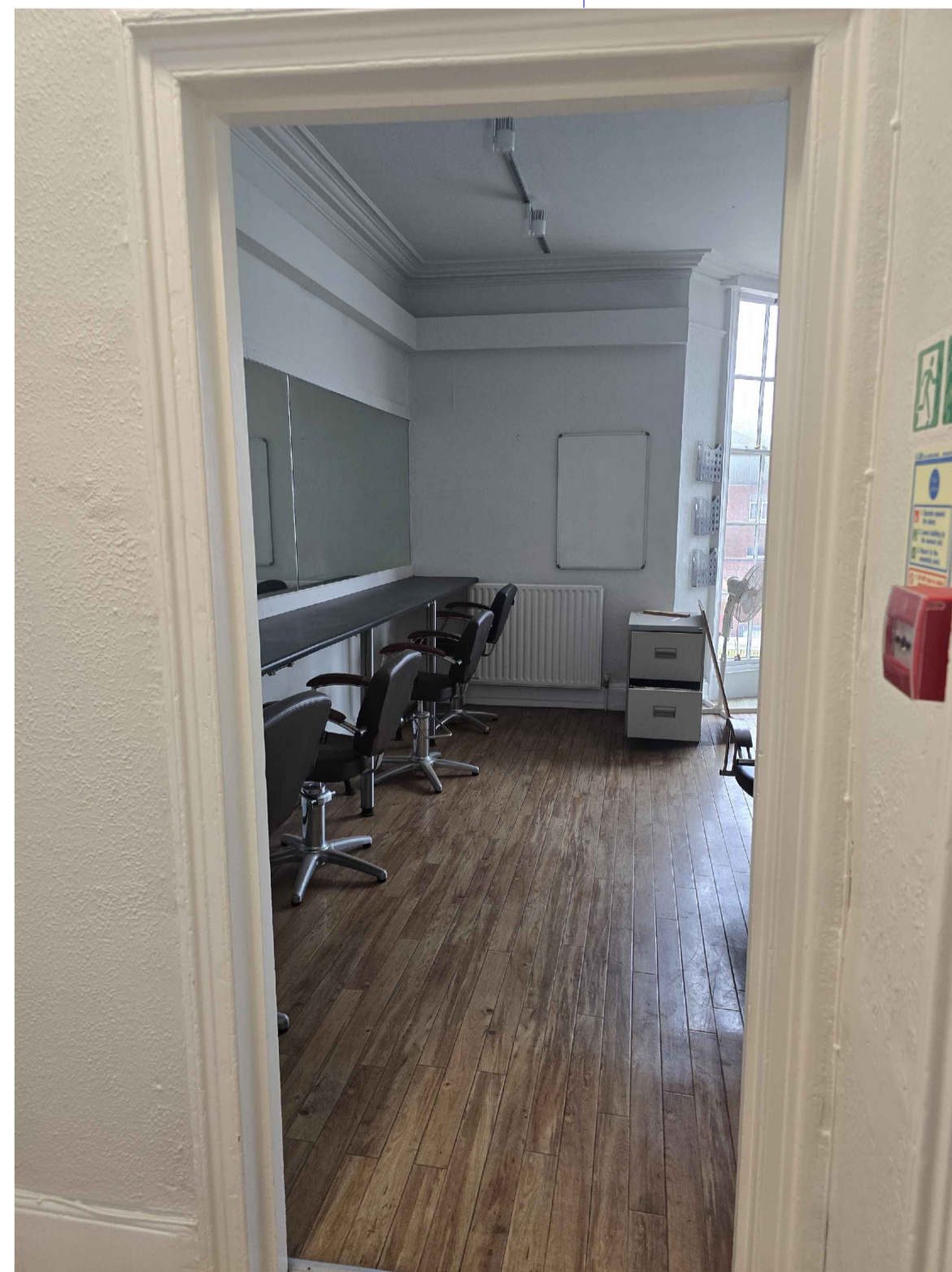

Missing door - no loss



Existing door is already a fire door and there is no need to remove or replace it.



Existing door to be removed, and re-used in the proposed new door to living room.
This is the only door proposed to be removed, however it will be re-used in the new location.

NOTES

Plans shown are indicative. Plans are not created with accurate surveying equipment and therefore, it is possible that discrepancies in dimension may be discovered. Check all dimensions on site before any work commences. All goods, material and equipment must conform to current building regulations. Check manufacturer and codes of practice of products for planning purposes. Do not start off this drawing sheet for planning purposes. Drawing to be printed on A1.

PROJECT:	11 MONTAGUE PLACE - WORTHING - BM11 3BG
CLIENT:	CONNAUGHT HOUSE (MARINE PARADE) LIMITED
DESIGN:	JONIDA MURATAJ
TITLE:	INTERNAL FIRE-RESISTING DOORS SCHEDULE
DATE:	21-01-2024
SCALE:	@A1
STATUS:	FINAL APPROVAL
REV:	A
DRAWING NO.:	AS2