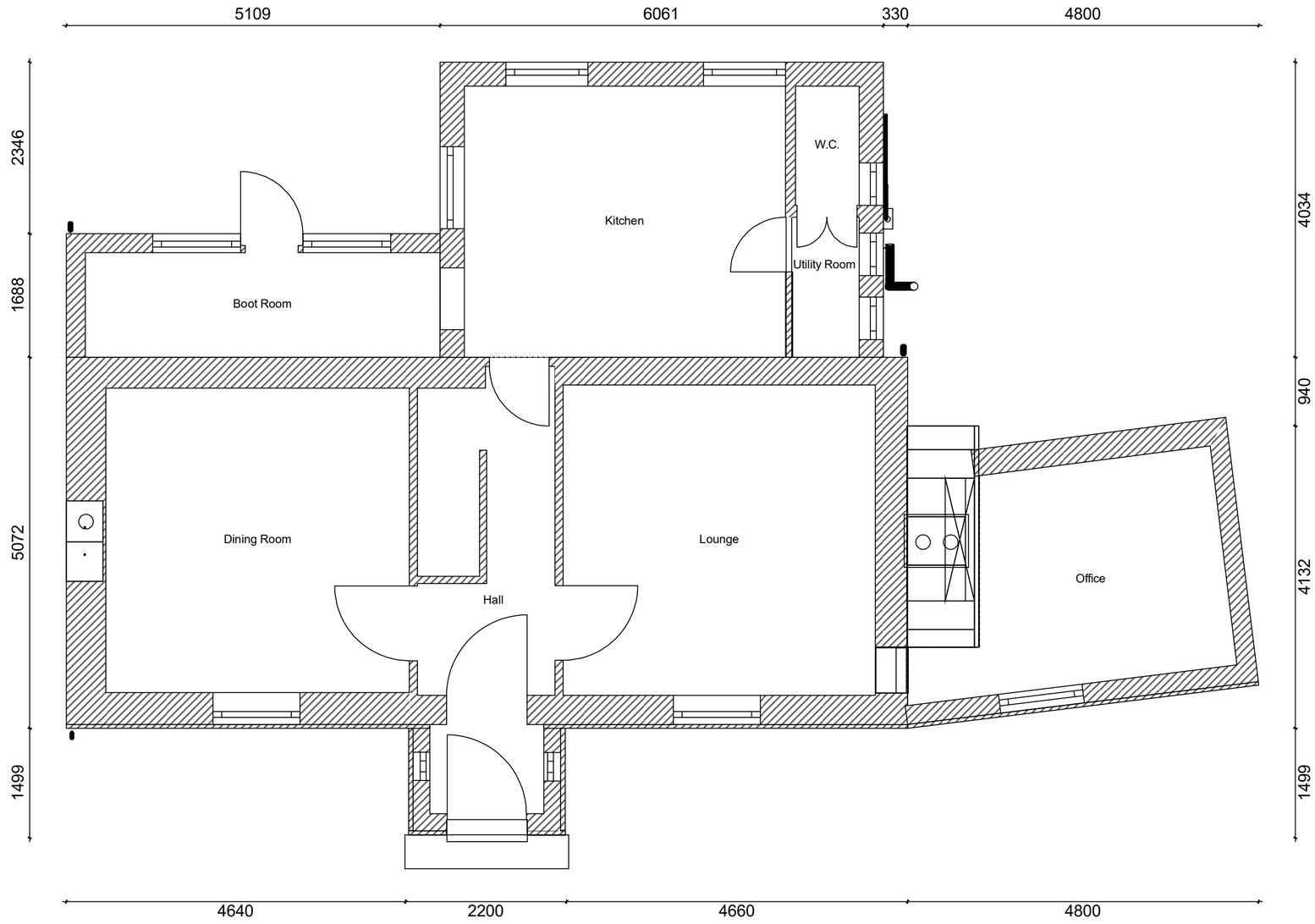

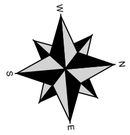

0 1 2 3 4 5 Metres

Drawing Title: Existing ground floor plan	
Project Name: Planning permission & Listed Building Consent Application	
Address: Salvington Nurseries, Half Moon Lane, Worthing, BN13 2EN	
Owners: Mr & Mrs M Ribbans	
Date: 02/04/2022	Scale: 1:50 at A2
Drawing No: MR/BR/01	Sheet No: 1
Drawn By: Mark Ribbans © 2022	