Part O Report

Union Gardens

Worthing

Listen. Consider. Apply. Deliver.

Client:	**Westbrooke Development Ltd** **17a Buckingham Road** **Worthing** **Sussex** **BN11 1TN**
Prepared By:	**MES Building Solutions** **Newark Beacon** **Beacon Hill Office Park** **Cafferata Way** **Newark** **NG24 2TN**
Project:	**Union Gardens, Worthing**
Document Title:	**Approved Document O Compliance Report**
Date:	**30/04/2025**
MES Contact Details:	**Joshua.Bryan@mesbuildingsolutions.co.uk**
Authorised By:	**Joshua Bryan – Sustainable Buildings Consultant**
Signature:	

MES Offices

NEWARK (HEAD) OFFICE
Newark Beacon
Beacon Hill Office Park
Cafferata Way
Newark
NG24 2TN
T: 01636 653055
E: info@mesbuildingsolutions.co.uk

BIRMINGHAM
Grosvenor House
11 St Pauls Square
Birmingham
B3 1RB
T: 0121 285 2785
E: info@mesbuildingsolutions.co.uk

LONDON
45-46 Lower Marsh
London
SE1 7RG
T: 0207 033 3757
E: info@mesbuildingsolutions.co.uk

Contents Page

		Page
1.0	Methodology	3
2.0	Overview of the Building	5
3.0	Assessment Data Imports	7
4.0	IES Approved Document O Compliance Report	11

Appendices

Appendix 1 - **Architectural Floor Plans**

Appendix 2 - **CIBSE AM11 Compliance**

mesbuildingsolutions.co.uk

Listen. Consider. Apply. Deliver.

Newark Beacon, Cafferata Way, Newark, Nottinghamshire NG24 2TN

Part of the **FOCUS** Group

1.0 Methodology

The dynamic simulation modelling calculations were produced using the IES Virtual Environment interface, 2023 and it's Apache dynamic simulation and thermal calculation engine.

The Approved Document O applies to new dwellings and new residential accommodation. Approved Document O states that provision must be made to limit unwanted solar gains in summer and to provide adequate means to remove heat. This is shown by either using the simplified method or the dynamic thermal modelling method. In this report Compliance has been shown via the dynamic thermal modelling method.

The Dynamic thermal modelling method outlined in Approved Document O:

- Needs to demonstrate compliance with CIBSE TM59
- Part O includes new requirements (limits on CIBSE TM59) for opening windows and doors based on internal temperatures, when demonstrating compliance with CIBSE TM59

TM59

CIBSE TM59 overheating methodology for predominately naturally vent rooms assesses against two criteria, (a) and (b):

- Criterion (a) states that for living rooms, kitchens and bedrooms, the number of hours during which ΔT is greater than or equal to 1°K from May to September (or November to March for southern hemisphere locations) shall not exceed 3% of occupied hours.

- Criterion (b) states that the operative temperature of the bedrooms from 22:00-07:00 shall not exceed 26°C for more than 1% of annual hours (33 hours is therefore recorded as a fail).

CIBSE TM59 overheating methodology for predominately mechanically ventilated rooms states the operative temperature of all rooms shall not exceed 26°C for more than 3% of annual occupied hours.

CIBSE TM59 also states that the inclusion of corridors in the overheating analysis is mandatory where community heating pipework runs through them. While there is no mandatory target for communal corridors, if an operative temperature of 28°C is exceeded for more than 3% of the total annual hours this should be identified as a significant risk.

mesbuildingsolutions.co.uk
Listen. Consider. Apply. Deliver.
Newark Beacon, Cafferata Way, Newark, Nottinghamshire NG24 2TN
Part of the **FOCUS** Group

Limits on TM59

Approved document O section 2.6 applies limits to CIBSE TM 59 section 3.3 (openings);

2.6 a. When a room is occupied during the day (8am to 11pm), openings should be modelled to do all of the following:

i. Start to open when the internal temperature exceeds 22°C.
ii. Be fully open when the internal temperature exceeds 26°C.
iii. Start to close when the internal temperature falls below 26°C.
iv. Be fully closed when the internal temperature falls below 22°C.

2.6 b. At night (11pm to 8am), openings should be modelled as fully open if both of the following apply

i. The opening is on the first floor or above and not easily accessible.
ii. The internal temperature exceeds 23°C at 11pm.

These requirements are applied by appropriate assignment of Macroflo types / scripted profiles in the model (see Appendix A).

2.6 c. When a ground floor or easily accessible room is unoccupied, both of the following apply:

i. In the day, windows, patio doors and balcony doors should be modelled as open, if this can be done securely, following the guidance in paragraph 3.7 (security)
ii. At night, windows, patio doors and balcony doors should be modelled as closed.

2.6 d. An entrance door should be included, which should be shut all the time.

Other Limits on Modelling

- Fixed external shading can be included in the model
- Internal blinds and curtains should NOT be included
- Foliage (e.g. trees) should NOT be included

mesbuildingsolutions.co.uk
Listen. Consider. Apply. Deliver.
Newark Beacon, Cafferata Way, Newark, Nottinghamshire NG24 2TN
Part of the **FOCUS** Group

2.0 Overview of the Building

Site Location

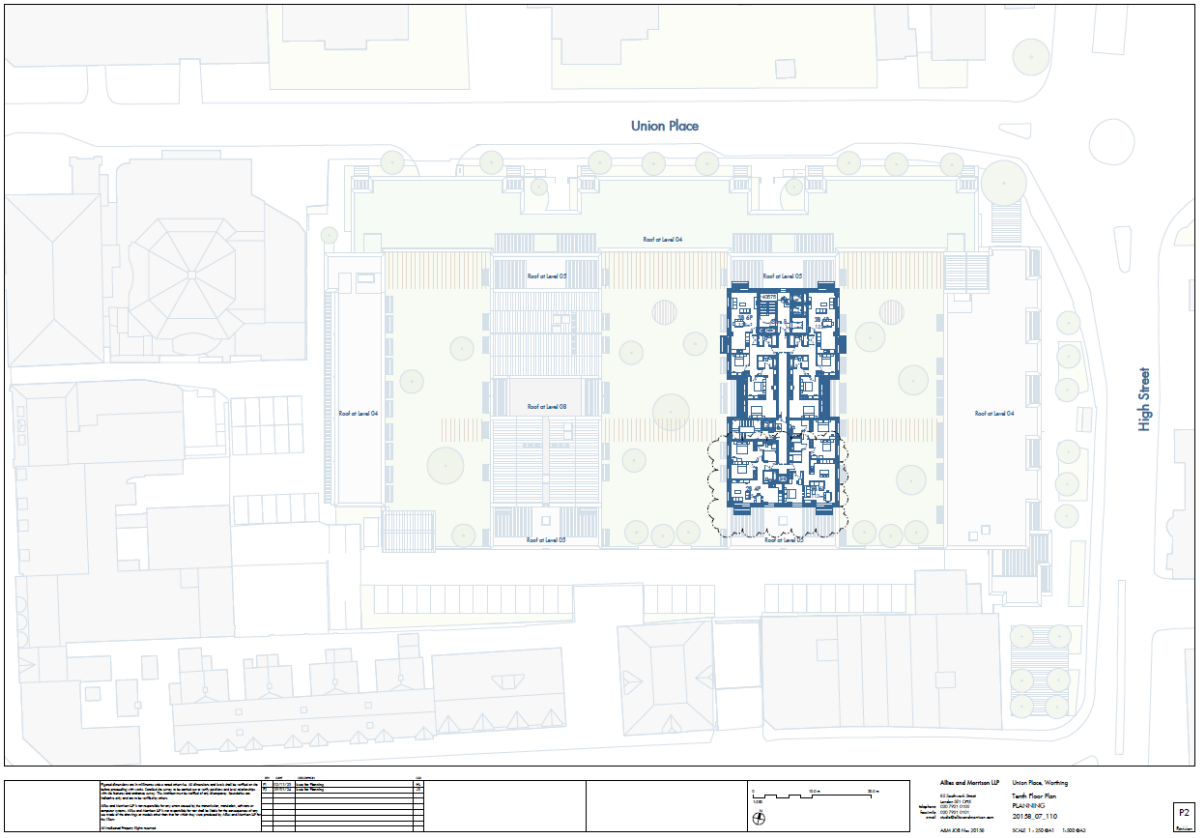

Model Images

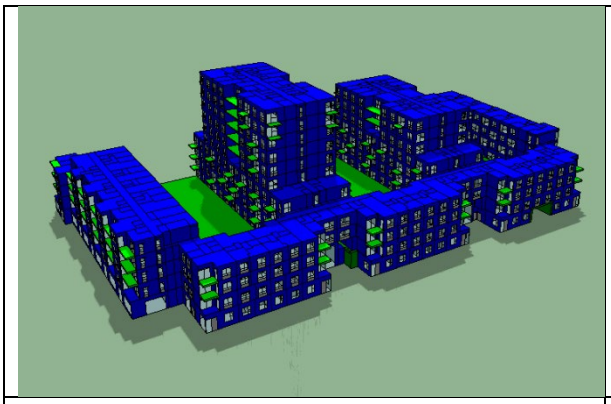

Model View from North

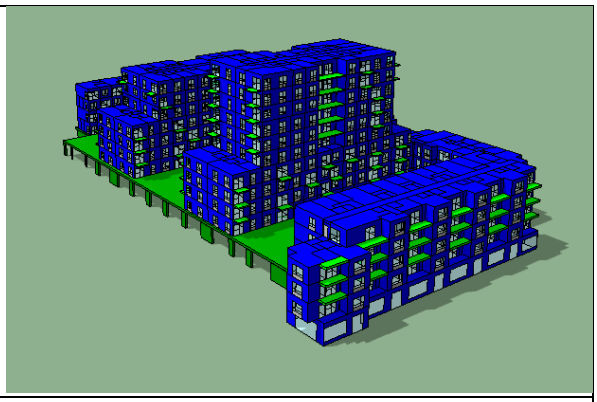

Model View from East

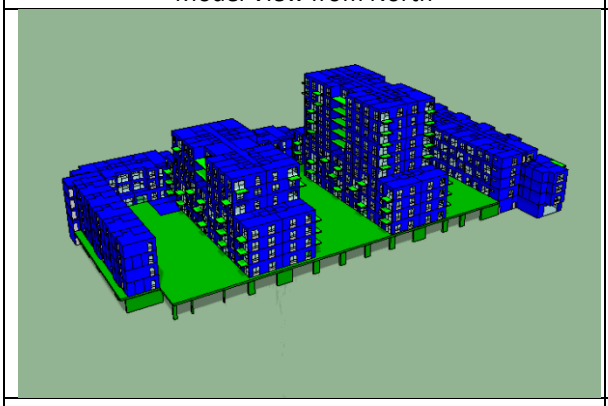

Model View from South

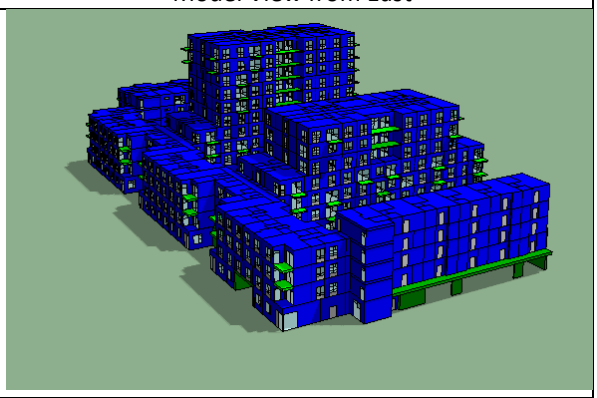

Model View from West

3.0 Assessment Data Imports

MES Building Solutions

Thermal Model - ADO Specifications

CLIENT:	Westbrooke Developments
PROJECT:	Union Gardens
SOFTWARE:	IES VE
VERSION:	2024.1.0.0
SITE LOCATION:	Worthing
WEATHER FILE:	Southampton_DSY1_2020High50_.epw
DATE:	30 April 2025
BUILDING CATEGORY:	Domestic
REVISION:	3

Building Fabric Elements			
External Element	**U Value (W/m2K)**	**G Value**	**Notes**
External Windows	1.17	0.64	-
Glazed Doors	1.17	0.64	
Low G - Glazing	1.17	0.35	(*9 Targeted Rooms)
External Element	**U Value (W/m2K)**	**Thermal Mass (KJ/m2K)**	**Notes**
Walls (140mm Mineral Wool)	0.16	19.95	-
Walls (260mm Mineral Wool)	0.11	19.95	
Floors	0.12	85.00	
Flat Roof 1	0.14	100.00	
Flat Roof 2	0.12	100.00	
Pitched Roof	0.11	20.00	-
Internal Element	**U Value (W/m2K)**	**Thermal Mass (KJ/m2K)**	**Notes**
Party Wall (between Flats/onto Corridors)	0.18	19.95	-
Intermediate Floor/Ceiling	0.18	100.00	
Internal Partitions	0.64	9.57	-
	1.40	13.88	-

Building Service - Air Exchanges			
Room	**Air Exchange Type**	**Flow Rate**	**Notes**
All Rooms	Infiltration	0.25 ach	Equivalent to Average Air Permeability 3 (CIBSE Guide A)
Bathrooms	MVHR - Extract	8/l/s	-
LKD (Kitchen Area)	MVHR - Extract	13 l/s	-

Internal Gains - ADO Profiles				
Room	**ADO Activity Assigned**	**Lighting Gain (W/m2)**	**Occupancy Gain (W/person)**	**Equipment Gain (W)**
Double Bedrooms	Double Bedrooms	2.00	75.00	80.00
1 Bedroom - LKD	1 Bedroom - Living/Kitchen	2.00	75.00	450.00
2 Bedroom - LKD	2 Bedroom - Living/Kitchen	2.00	75.00	450.00
3 Bedroom - LKD	3 Bedroom - Living/Kitchen	2.00	75.00	450.00
Corridor	Circulation - Corridors	2.00	-	-
Corridor - Void	Pipework f&r gain 7.01 W/m		292 W Max Sensible Gain	
Window Openings				
Opening Type	**Opening Angle**	**Equivalent Orifice Area**	**Opening Profile**	**Opening Hours**
Balcony Doors	90	98.06%	ADO.Section_26a	day
LKD - Top Hung Windows	20	79.68%	ADO.Section_26a	day
Bedrooms - Top Hung Windows	20	79.68%	ADO.Section_26ab	day/night*

Bedrooms - Top Hung Windows	20	79.68%	ADO.Section_26ab	day (Noise Limited)
Acoustic Louves - Zone 3	0.066 EA m3	n/a	On Continuously	
Acoustic Louves - Zone 4	0.026 EA m3	n/a	On Continuously	
Acoustic Louves - Zone 5	0.026 EA m3	n/a	On Continuously	
Acoustic Louves - Zone 6	0.017 EA m3	n/a	On Continuously	

Definitions:
Homes that are predominantly naturally ventilated,including homes that have mechanical ventilation with heat recovery (mvhr), with good opportunities for natural ventilation in the summer should assess overheating using the adaptive method based on CIBSE TM52 (2013), as described in Section 4.2 TM59.

Homes that are predominantly mechanically ventilated because they have either no opportunity or extremely limited opportunities for opening windows (e.g. due to noise levels or air quality) should be assessed for overheating using the fixed temperature method based on CIBSE Guide A (2015a), as described in Section 4.3 TM59.

mesbuildingsolutions.co.uk
Listen. Consider. Apply. Deliver.
Newark Beacon, Cafferata Way, Newark, Nottinghamshire NG24 2TN
Part of the **FOCUS** Group

Opening Type Images



Figure 1- North-East View

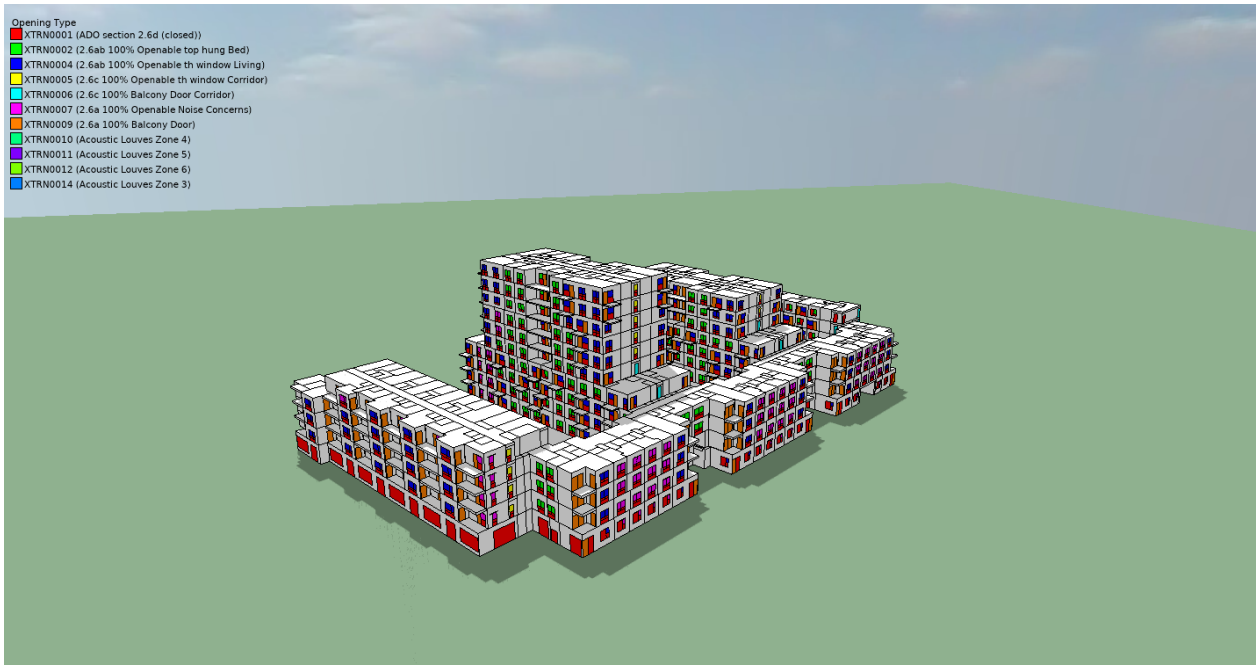

Figure 2- South-West View

mesbuildingsolutions.co.uk
Listen. Consider. Apply. Deliver.
Newark Beacon, Cafferata Way, Newark, Nottinghamshire NG24 2TN
Part of the **FOCUS** Group

Weather Simulation File

The Development is located on Union Pace, Worthing therefore the appropriate future CIBSE Design Summer Year file - Southampton DSY1, the 2020s, high emissions, 50% percentile scenario. (Southampton_DSY1_2020high50_.epw) has been used in our simulations. The model simulations were run from 1st May to 30th September.

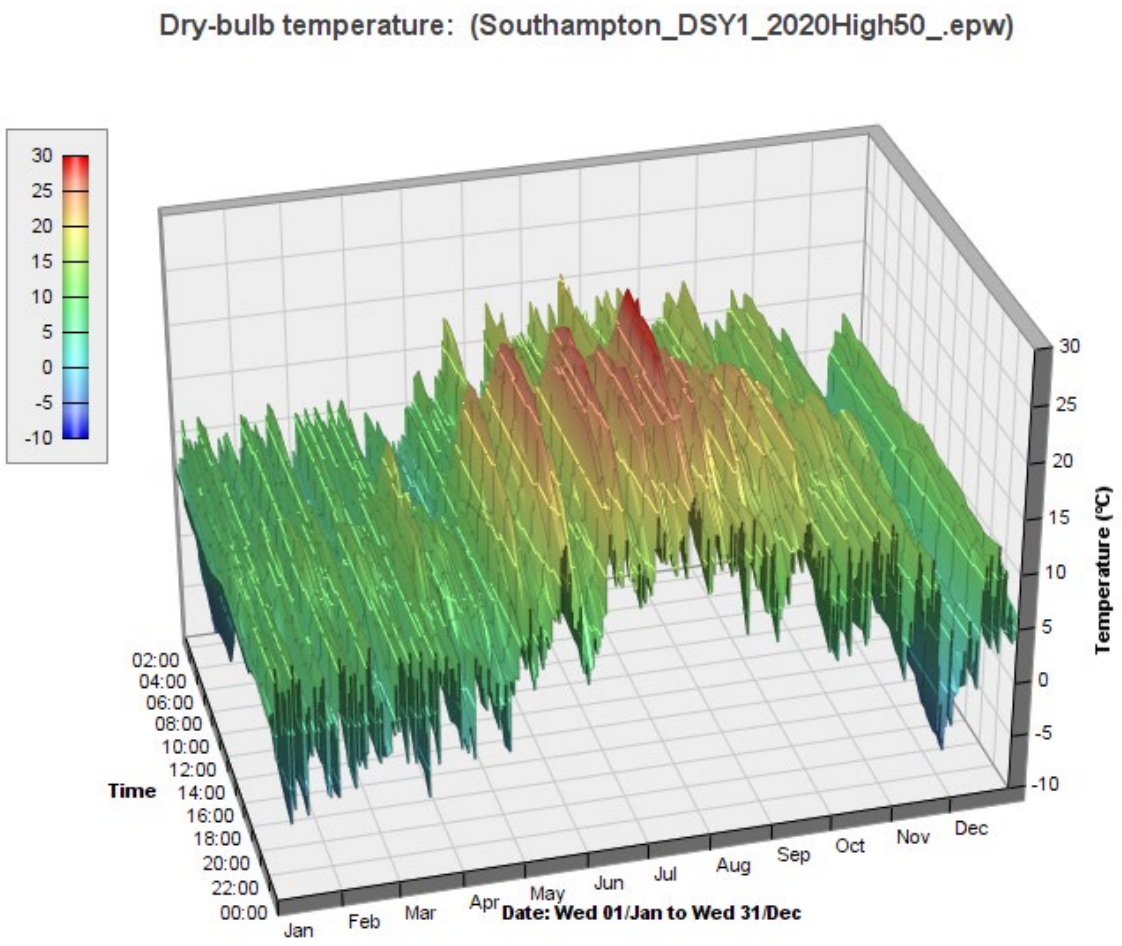

Thermal Comfort Category

The thermal comfort category has been based on CIBSE TM52 (2013); for developments of this type, this should be 'Cat. II New-Build developments' by default.

mesbuildingsolutions.co.uk
Listen. Consider. Apply. Deliver.
Newark Beacon, Cafferata Way, Newark, Nottinghamshire NG24 2TN
Part of the **FOCUS** Group

Occupancy, Lighting, Internal Gains and Schedules

The room occupancy rates and time schedules have been entered in line with those prescribed by Table 2 of CIBSE TM59, Occupancy and Equipment gain descriptions below:

Table 2 Occupancy and equipment gain descriptions

Unit/ room type	Occupancy	Equipment load
Studio	2 people at all times	Peak load of 450 W from 6 pm to 8 pm*. 200 W from 8 pm to 10 pm 110 W from 9 am to 6 pm and 10 pm to 12 pm Base load of 85 W for the rest of the day
1-bedroom apartment: living room/kitchen	1 person from 9 am to 10 pm; room is unoccupied for the rest of the day	Peak load of 450 W from 6 pm to 8 pm 200 W from 8 pm to 10 pm 110 W from 9 am to 6 pm and from 10 pm to 12 pm Base load of 85 W for the rest of the day
1-bedroom apartment: living room	1 person at 75% gains from 9 am to 10 pm; room is unoccupied for the rest of the day	Peak load of 150 W from 6 pm to 10 pm 60 W from 9 am to 6 pm and from 10 pm to 12 pm Base load of 35 W for the rest of the day
1-bedroom apartment: kitchen	1 person at 25% gains from 9 am to 10 pm; room is unoccupied for the rest of the day	Peak load of 300 W from 6 pm to 8 pm Base load of 50 W for the rest of the day
2-bedroom apartment: living room/kitchen	2 people from 9 am to 10 pm; room is unoccupied for the rest of the day	Peak load of 450 W from 6 pm to 8 pm 200 W from 8 pm to 10 pm 110 W from 9 am to 6 pm and from 10 pm to 12 pm Base load of 85 W for the rest of the day
2-bedroom apartment: living room	2 people at 75% gains from 9 am to 10 pm; room is unoccupied for the rest of the day	Peak load of 150 W from 6 pm to 10 pm 60 W from 9 am to 6 pm and from 10 pm to 12 pm Base load of 35 W for the rest of the day
2-bedroom apartment: kitchen	2 people at 25% gains from 9 am to 10 pm; room is unoccupied for the rest of the day	Peak load of 300 W from 6 pm to 8 pm Base load of 50 W for the rest of the day
3-bedroom apartment: living room/kitchen	3 people from 9 am to 10 pm; room is unoccupied for the rest of the day	Peak load of 450 W from 6 pm to 8 pm 200W from 8 pm to 10 pm 110 W from 9 am to 6 pm and from 10 pm to 12 pm Base load of 85 W for the rest of the day
3-bedroom apartment: living room	3 people at 5% gains from 9 am to 10 pm; room is unoccupied for the rest of the day	Peak load of 150 W from 6 pm to 10 pm 60 W from 9 am to 6 pm and from 10 pm to 12 pm Base load of 35 W for the rest of the day
3-bedroom apartment: kitchen	3 people at 25% gains from 9 am to 10 pm; room is unoccupied for the rest of the day	Peak load of 300 W from 6 pm to 8 pm base load of 50 W for the rest of the day
Double bedroom	2 people at 70% gains from 11 pm to 8 am 2 people at full gains from 8 am to 9 am and from 10 pm to 11 pm 1 person at full gain in the bedroom from 9 am to 10 pm	Peak load of 80 W from 8 am to 11 pm Base load of 10 W during the sleeping hours
Single bedroom (too small to accommodate double bed)	1 person at 70% gains from 11 pm to 8 am 1 person at full gains from 8 am to 11 pm	Peak load of 80 W from 8 am to 11 pm Base load of 10 W during sleeping hours
Communal corridors	Assumed to be zero	Pipework heat loss only; see section 3.1 above

* All times in GMT

mesbuildingsolutions.co.uk
Listen. Consider. Apply. Deliver.
Newark Beacon, Cafferata Way, Newark, Nottinghamshire NG24 2TN
Part of the **FOCUS** Group

4.0 IES Approved Document O Compliance Report

mesbuildingsolutions.co.uk
Newark Beacon, Cafferata Way, Newark, Nottinghamshire NG24 2TN

Listen. Consider. Apply. Deliver.
Part of the **FOCUS** Group

Approved Document O report
Overheating risk in residential buildings
for
Union Gardens

Copyright © 2011-2025 Integrated Environmental Solutions. All rights reserved.

Union Gardens

Building details

Project name: Union Gardens	Date: 30-04-2025 13:03:34
Location: Brighton City, United Kingdom	
Address: Union Gardens Worthing	
Building use: Residentail & Commercial	
Are there any security, noise, or pollution issues: Yes, Refer to Noise Survey by Acoustic South East.	

Designer's details

Designer's name: Joshua Bryan
Designer's organisation: MES Building Solutions
Designer's address: Newark Beacon Beacon Hill Office Park Cafferata Way Newark Nottinghamshire NG24 2TN

Dynamic thermal model

Software: IESVE version 2024.1.0.0	
Weather file: Southampton_DSY1_2020High50_.epw	
Results file: Union Gardens_2025-04-30.aps	
Number of rooms analysed: 599	
TM59: summer elevated air speed: 0.1	
TM59: occupant category: Category II (normal)	
Overheating mitigation strategy: The building is ventilated via a central mechanical extract system (cMEV). Extracts to Bathrooms, Kitchens & WCs. Minimum flow rates for mechanical ventilated spaces: Bathrooms: 8 l/s Extract Kitchen: 13 l/s Extract WC: 6l/s Extract Each room has a small amount of air infiltration, this has been set at 0.25 air changes per hour. These ventilation rates are in line with CIBSE Guide A for buildings with good air tightness. Opening windows have been simulated. The Opening free areas are detailed in Section 4	
Has the building construction proposal been modelled accurately?	YES
Have the analysed rooms passed the assessment for Approved Doc O Dynamic Thermal Modelling Method (CIBSE TM 59)?	YES
Designer's signature: JBryan	

Summary

CIBSE TM59 overheating methodology for predominantly naturally ventilated rooms assesses against two criteria, (a) and (b) (for Category I occupancy, Tmax is reduced by 1K):

- Criterion (a) states that for living rooms, kitchens and bedrooms, the number of hours during which ΔT is greater than or equal to 1K from May to September (or November to March for southern hemisphere locations) shall not exceed 3% of occupied hours
- Criterion (b) states that the operative temperature of the bedrooms from 22:00-07:00 shall not exceed 26°C for more than 1% of annual hours (33 hours is therefore recorded as a fail). Approved document O applies limits to CIBSE TM59 section 3.3 (openings); these requirements are applied by appropriate assignment of MacroFlo types / scripted profiles in the model (see Modelled Openings Section).

CIBSE TM59 overheating methodology for predominantly mechanically ventilated rooms states the operative temperature of all rooms shall not exceed 26°C for more than 3% of annual occupied hours.

CIBSE TM59 also states that the inclusion of corridors in the overheating analysis is mandatory where community heating pipework runs through them. While there is no mandatory target for communal corridors, if an operative temperature of 28°C is exceeded for more than 3% of the total annual hours this should be identified as a significant risk.

Room name	Naturally ventilated Criterion a check	Naturally ventilated Criterion b check	Mechanically ventilated check	Corridor overheating risk check
00_A_0006_Bedroom 3	Pass	Pass	-	-
00_A_0006_Bedroom 4 (1P)	Pass	Pass	-	-
00_B_0004_Bedroom 3	Pass	Pass	-	-
00_B_0004_Bedroom 4 (1P)	Pass	Pass	-	-
00_B_0005_Bedroom 3	Pass	Pass	-	-
00_B_0005_Bedroom 4 (1P)	Pass	Pass	-	-
00_C_0003_Bedroom 3	Pass	Pass	-	-
00_C_0003_Bedroom 4 (1P)	Pass	Pass	-	-
01_A East_Core_Corridor01	-	-	-	No
01_A_0132_Bedroom 1	Pass	Pass	-	-
01_A_0132_Bedroom 2 (1P)	Pass	Pass	-	-
01_A_0132_LKD (3 Bed)	Pass	N/A	-	-
01_A_0133_Bedroom 1	Pass	Pass	-	-
01_A_0133_Bedroom 2 (1P)	Pass	Pass	-	-
01_A_0133_LKD (2 Bed)	Pass	N/A	-	-
01_A_0134_Bedroom 1	Pass	Pass	-	-
01_A_0134_LKD (1 Bed	Pass	N/A	-	-
01_A_0135_Bedroom 1	Pass	Pass	-	-
01_A_0135_LKD (1 Bed	Pass	N/A	-	-
01_A_0136_Bedroom 1	Pass	Pass	-	-
01_A_0136_LKD (1 Bed	Pass	N/A	-	-
01_A_0137_Bedroom 1	Pass	Pass	-	-
01_A_0137_LKD (1 Bed	Pass	N/A	-	-

Union Gardens

Room name	Naturally ventilated Criterion a check	Naturally ventilated Criterion b check	Mechanically ventilated check	Corridor overheating risk check
01_A_0138_Bedroom 1	Pass	Pass	-	-
01_A_0138_LKD (1 Bed	Pass	N/A	-	-
01_A_0139_Bedroom 1	Pass	Pass	-	-
01_A_0139_LKD (1 Bed	Pass	N/A	-	-
01_A_0140_Bedroom 1	Pass	-	-	-
01_A_0140_Bedroom 1	Pass	Pass	-	-
01_A_0140_LKD (2 Bed)	Pass	N/A	-	-
01_A_0141_Bedroom 1	Pass	Pass	-	-
01_A_0141_LKD (1 Bed	Pass	N/A	-	-
01_A_0142_Bedroom 1	Pass	Pass	-	-
01_A_0142_LKD (1 Bed	Pass	N/A	-	-
01_A_0143_Bedroom 1	Pass	-	-	-
01_A_0143_Bedroom 1	Pass	Pass	-	-
01_A_0143_LKD (2 Bed)	Pass	N/A	-	-
01_B Central_Core_Corridor	-	-	-	No
01_B North_Core_Corridor	-	-	-	No
01_B North_Core_Corridor	-	-	-	No
01_B_0120_Bedroom 1	Pass	-	-	-
01_B_0120_Bedroom 1	Pass	Pass	-	-
01_B_0120_Bedroom 2 (1 P)	Pass	-	-	-
01_B_0120_Bedroom 2 (1 P)	Pass	Pass	-	-
01_B_0120_LKD (2 Bed)	Pass	N/A	-	-
01_B_0120_LKD (3 Bed)	Pass	N/A	-	-
01_B_0122_Bedroom 1	Pass	Pass	-	-
01_B_0122_Bedroom 2 (1 P)	Pass	Pass	-	-
01_B_0122_LKD (2 Bed)	Pass	N/A	-	-
01_B_0123_Bedroom 1	Pass	Pass	-	-
01_B_0123_Bedroom 2	Pass	Pass	-	-
01_B_0123_LKD (2 Bed)	Pass	N/A	-	-
01_B_0124_Bedroom 1	Pass	Pass	-	-
01_B_0124_LKD (1 Bed)	Pass	N/A	-	-
01_B_0125_Bedroom 1	Pass	Pass	-	-
01_B_0125_LKD (1 Bed)	Pass	N/A	-	-
01_B_0126_Bedroom 1	Pass	Pass	-	-
01_B_0126_Bedroom 2	Pass	Pass	-	-
01_B_0126_LKD (2 Bed)	Pass	N/A	-	-
01_B_0127_Bedroom 1	Pass	Pass	-	-

Room name	Naturally ventilated Criterion a check	Naturally ventilated Criterion b check	Mechanically ventilated check	Corridor overheating risk check
01_B_0127_Bedroom 2	Pass	Pass	-	-
01_B_0127_LKD (2 Bed)	Pass	N/A	-	-
01_B_0128_Bedroom 1	Pass	Pass	-	-
01_B_0128_Bedroom 2	Pass	Pass	-	-
01_B_0128_LKD (2 Bed)	Pass	N/A	-	-
01_B_0129_Bedroom 1	Pass	Pass	-	-
01_B_0129_LKD (1 Bed)	Pass	N/A	-	-
01_B_0130_Bedroom 1	Pass	Pass	-	-
01_B_0130_Bedroom 2	Pass	Pass	-	-
01_B_0130_LKD (2 Bed)	Pass	N/A	-	-
01_B_0131_Bedroom 1	Pass	Pass	-	-
01_B_0131_Bedroom 2 (1 P)	Pass	Pass	-	-
01_B_0131_LKD (3 Bed)	Pass	N/A	-	-
01_C Central_Core_Corridor	-	-	-	No
01_C Central_Flat 02_Bedroom 1	Pass	Pass	-	-
01_C Central_Flat 02_Bedroom 2	Pass	Pass	-	-
01_C Central_Flat 02_LKD (2 Bed)	Pass	N/A	-	-
01_C North_Core_Corridor	-	-	-	No
01_C North_Core_Corridor	-	-	-	No
01_C_0108_Bedroom 1	Pass	Pass	-	-
01_C_0108_Bedroom 2	Pass	Pass	-	-
01_C_0108_LKD (2 Bed)	Pass	N/A	-	-
01_C_0109_Bedroom 1	Pass	Pass	-	-
01_C_0109_Bedroom 2 (1 P)	Pass	Pass	-	-
01_C_0109_LKD (2 Bed)	Pass	N/A	-	-
01_C_0110_Bedroom 1	Pass	Pass	-	-
01_C_0110_Bedroom 2 (1 P)	Pass	Pass	-	-
01_C_0110_LKD (2 Bed)	Pass	N/A	-	-
01_C_0112_Bedroom 1	Pass	Pass	-	-
01_C_0112_LKD (1 Bed)	Pass	N/A	-	-
01_C_0115_Bedroom 1	Pass	Pass	-	-
01_C_0115_Bedroom 2	Pass	Pass	-	-
01_C_0115_LKD (2 Bed)	Pass	N/A	-	-
01_C_0116_Bedroom 1	Pass	Pass	-	-
01_C_0116_LKD (1 Bed)	Pass	N/A	-	-

Room name	Naturally ventilated Criterion a check	Naturally ventilated Criterion b check	Mechanically ventilated check	Corridor overheating risk check
01_C_0117_Bedroom 1	Pass	Pass	-	-
01_C_0117_LKD (1 Bed)	Pass	N/A	-	-
01_C_0118_Bedroom 1	Pass	Pass	-	-
01_C_0118_Bedroom 2	Pass	Pass	-	-
01_C_0118_LKD (2 Bed)	Pass	N/A	-	-
01_C_0119_Bedroom 1	Pass	Pass	-	-
01_C_0119_Bedroom 2 (1 P)	Pass	Pass	-	-
01_C_0119_LKD (3 Bed)	Pass	N/A	-	-
01_D_0101_Bedroom 1	Pass	Pass	-	-
01_D_0101_LKD (1 Bed	Pass	N/A	-	-
01_D_0102_Bedroom 1	Pass	Pass	-	-
01_D_0102_LKD (1 Bed	Pass	N/A	-	-
01_D_0103_Bedroom 1	Pass	Pass	-	-
01_D_0103_LKD (1 Bed)	Pass	N/A	-	-
01_D_0104_Bedroom 1	Pass	Pass	-	-
01_D_0104_LKD (1 Bed	Pass	N/A	-	-
01_D_0105_Bedroom 1	Pass	Pass	-	-
01_D_0105_LKD (1 Bed	Pass	N/A	-	-
01_D_0106_Bedroom 1	Pass	Pass	-	-
01_D_0106_LKD (1 Bed)	Pass	N/A	-	-
01_D_0107_Bedroom 1	Pass	Pass	-	-
01_D_0107_Bedroom 2	Pass	Pass	-	-
01_D_0107_LKD (2 Bed)	Pass	N/A	-	-
01C_0113_Bedroom 1	Pass	Pass	-	-
01C_0113_Bedroom 2	Pass	Pass	-	-
01C_0113_LKD (2 Bed)	Pass	N/A	-	-
01C_0114_Bedroom 1	Pass	Pass	-	-
01C_0114_Bedroom 2	Pass	Pass	-	-
01C_0114_LKD (2 Bed)	Pass	N/A	-	-
02_A East_Core_Corridor	-	-	-	No
02_A_0236_Bedroom 1	Pass	Pass	-	-
02_A_0236_Bedroom 2	Pass	Pass	-	-
02_A_0236_LKD (2 Bed)	Pass	N/A	-	-
02_A_0237_Bedroom 1	Pass	Pass	-	-
02_A_0237_Bedroom 2 (1P)	Pass	Pass	-	-
02_A_0237_LKD (2 Bed)	Pass	N/A	-	-
02_A_0238_Bedroom 1	Pass	Pass	-	-
02_A_0238_LKD (1 Bed)	Pass	N/A	-	-
02_A_0239_Bedroom 1	Pass	Pass	-	-
02_A_0239_LKD (1 Bed)	Pass	N/A	-	-

Union Gardens

Room name	Naturally ventilated Criterion a check	Naturally ventilated Criterion b check	Mechanically ventilated check	Corridor overheating risk check
02_A_0240_Bedroom 1	Pass	Pass	-	-
02_A_0240_LKD (1 Bed)	Pass	N/A	-	-
02_A_0241_Bedroom 1	Pass	Pass	-	-
02_A_0241_LKD (1 Bed)	Pass	N/A	-	-
02_A_0242_Bedroom 1	Pass	Pass	-	-
02_A_0242_LKD (1 Bed)	Pass	N/A	-	-
02_A_0243_Bedroom 1	Pass	Pass	-	-
02_A_0243_LKD (1 Bed)	Pass	N/A	-	-
02_A_0244_Bedroom 1	Pass	Pass	-	-
02_A_0244_Bedroom 2	Pass	Pass	-	-
02_A_0244_LKD (2 Bed)	Pass	N/A	-	-
02_A_0245_Bedroom 1	Pass	Pass	-	-
02_A_0245_LKD (1 Bed)	Pass	N/A	-	-
02_A_0246_Bedroom 1	Pass	Pass	-	-
02_A_0246_LKD (1 Bed)	Pass	N/A	-	-
02_A_0247_Bedroom 1	Pass	Pass	-	-
02_A_0247_Bedroom 2	Pass	Pass	-	-
02_A_0247_LKD (2 Bed)	Pass	N/A	-	-
02_B Central_Core_Corridor	-	-	-	No
02_B North_Core_Corridor	-	-	-	No
02_B_0222_Bedroom 1	Pass	Pass	-	-
02_B_0222_Bedroom 2	Pass	Pass	-	-
02_B_0222_LKD (2 Bed)	Pass	N/A	-	-
02_B_0223_Bedroom 1	Pass	Pass	-	-
02_B_0223_Bedroom 2	Pass	Pass	-	-
02_B_0223_LKD (2 Bed)	Pass	N/A	-	-
02_B_0224_Bedroom 1	Pass	Pass	-	-
02_B_0224_Bedroom 2	Pass	Pass	-	-
02_B_0224_LKD (2 Bed)	Pass	N/A	-	-
02_B_0225_Bedroom 1	Pass	Pass	-	-
02_B_0225_Bedroom 2	Pass	Pass	-	-
02_B_0225_LKD (2 Bed)	Pass	N/A	-	-
02_B_0226_Bedroom 1	Pass	Pass	-	-
02_B_0226_LKD (1 Bed)	Pass	N/A	-	-
02_B_0227_Bedroom 1	Pass	Pass	-	-
02_B_0227_Bedroom 2	Pass	Pass	-	-
02_B_0227_LKD (2 Bed)	Pass	N/A	-	-
02_B_0228_Bedroom 1	Pass	Pass	-	-
02_B_0228_LKD (1 Bed)	Pass	N/A	-	-
02_B_0229_Bedroom 1	Pass	Pass	-	-

Room name	Naturally ventilated Criterion a check	Naturally ventilated Criterion b check	Mechanically ventilated check	Corridor overheating risk check
02_B_0229_LKD (1 Bed)	Pass	N/A	-	-
02_B_0230_Bedroom 1	Pass	Pass	-	-
02_B_0230_Bedroom 2	Pass	Pass	-	-
02_B_0230_LKD (2 Bed)	Pass	N/A	-	-
02_B_0231_Bedroom 1	Pass	Pass	-	-
02_B_0231_Bedroom 2	Pass	Pass	-	-
02_B_0231_LKD (2 Bed)	Pass	N/A	-	-
02_B_0232_Bedroom 1	Pass	Pass	-	-
02_B_0232_Bedroom 2	Pass	Pass	-	-
02_B_0232_LKD (2 Bed)	Pass	N/A	-	-
02_B_0233_Bedroom 1	Pass	Pass	-	-
02_B_0233_LKD (1 Bed)	Pass	N/A	-	-
02_B_0234_Bedroom 1	Pass	Pass	-	-
02_B_0234_Bedroom 2	Pass	Pass	-	-
02_B_0234_LKD (2 Bed)	Pass	N/A	-	-
02_B_0235_Bedroom 1	Pass	Pass	-	-
02_B_0235_LKD (1 Bed)	Pass	N/A	-	-
02_C Central_Core_Corridor	-	-	-	No
02_C North_Core_Corridor	-	-	-	No
02_C_0208_Bedroom 1	Pass	Pass	-	-
02_C_0208_Bedroom 2	Pass	Pass	-	-
02_C_0208_LKD (2 Bed)	Pass	N/A	-	-
02_C_0209_Bedroom 1	Pass	Pass	-	-
02_C_0209_Bedroom 2	Pass	Pass	-	-
02_C_0209_LKD (2 Bed)	Pass	N/A	-	-
02_C_0210_Bedroom 1	Pass	Pass	-	-
02_C_0210_Bedroom 2	Pass	Pass	-	-
02_C_0210_LKD (2 Bed)	Pass	N/A	-	-
02_C_0211_Bedroom 1	Pass	Pass	-	-
02_C_0211_Bedroom 2	Pass	Pass	-	-
02_C_0211_LKD (2 Bed)	Pass	N/A	-	-
02_C_0212_Bedroom 1	Pass	Pass	-	-
02_C_0212_LKD (1 Bed)	Pass	N/A	-	-
02_C_0213_Bedroom 1	Pass	Pass	-	-
02_C_0213_Bedroom 2	Pass	Pass	-	-
02_C_0213_LKD (2 Bed)	Pass	N/A	-	-
02_C_0214_Bedroom 1	Pass	Pass	-	-
02_C_0214_LKD (1 Bed)	Pass	N/A	-	-
02_C_0215_Bedroom 1	Pass	Pass	-	-
02_C_0215_Bedroom 2	Pass	Pass	-	-

Room name	Naturally ventilated Criterion a check	Naturally ventilated Criterion b check	Mechanically ventilated check	Corridor overheating risk check
02_C_0215_LKD (2 Bed)	Pass	N/A	-	-
02_C_0216_Bedroom 1	Pass	Pass	-	-
02_C_0216_Bedroom 2	Pass	Pass	-	-
02_C_0216_LKD (2 Bed)	Pass	N/A	-	-
02_C_0217_Bedroom 1	Pass	Pass	-	-
02_C_0217_Bedroom 2	Pass	Pass	-	-
02_C_0217_LKD (2 Bed)	Pass	N/A	-	-
02_C_0218_Bedroom 1	Pass	Pass	-	-
02_C_0218_LKD (1 Bed)	Pass	N/A	-	-
02_C_0219_Bedroom 1	Pass	Pass	-	-
02_C_0219_LKD (1 Bed)	Pass	N/A	-	-
02_C_0220_Bedroom 1	Pass	Pass	-	-
02_C_0220_Bedroom 2	Pass	Pass	-	-
02_C_0220_LKD (2 Bed)	Pass	N/A	-	-
02_C_0221_Bedroom 1	Pass	Pass	-	-
02_C_0221_LKD (1 Bed)	Pass	N/A	-	-
02_D_0201_Bedroom 1	Pass	Pass	-	-
02_D_0201_LKD (1 Bed)	Pass	N/A	-	-
02_D_0202_Bedroom 1	Pass	Pass	-	-
02_D_0202_LKD (1 Bed)	Pass	N/A	-	-
02_D_0203_Bedroom 1	Pass	Pass	-	-
02_D_0203_LKD (1 Bed)	Pass	N/A	-	-
02_D_0204_Bedroom 1	Pass	Pass	-	-
02_D_0204_LKD (1 Bed)	Pass	N/A	-	-
02_D_0205_Bedroom 1	Pass	Pass	-	-
02_D_0205_LKD (1 Bed)	Pass	N/A	-	-
02_D_0206_Bedroom 1	Pass	Pass	-	-
02_D_0206_Bedroom 2 (1P)	Pass	Pass	-	-
02_D_0206_LKD (2 Bed)	Pass	N/A	-	-
02_D_0207_Bedroom 1	Pass	Pass	-	-
02_D_0207_Bedroom 2	Pass	Pass	-	-
02_D_0207_LKD (2 Bed)	Pass	N/A	-	-
03_A East_Core_Corridor	-	-	-	No
03_A_0336_Bedroom 1	Pass	Pass	-	-
03_A_0336_Bedroom 2	Pass	Pass	-	-
03_A_0336_LKD (2 Bed)	Pass	N/A	-	-
03_A_0337_Bedroom 1	Pass	Pass	-	-
03_A_0337_Bedroom 2 (1P)	Pass	Pass	-	-
03_A_0337_LKD (2 Bed)	Pass	N/A	-	-
03_A_0338_Bedroom 1	Pass	Pass	-	-

Room name	Naturally ventilated Criterion a check	Naturally ventilated Criterion b check	Mechanically ventilated check	Corridor overheating risk check
03_A_0338_LKD (1 Bed)	Pass	N/A	-	-
03_A_0339_Bedroom 1	Pass	Pass	-	-
03_A_0339_LKD (1 Bed)	Pass	N/A	-	-
03_A_0340_Bedroom 1	Pass	Pass	-	-
03_A_0340_LKD (1 Bed)	Pass	N/A	-	-
03_A_0341_Bedroom 1	Pass	Pass	-	-
03_A_0341_LKD (1 Bed)	Pass	N/A	-	-
03_A_0342_Bedroom 1	Pass	Pass	-	-
03_A_0342_LKD (1 Bed)	Pass	N/A	-	-
03_A_0343_Bedroom 1	Pass	Pass	-	-
03_A_0343_LKD (1 Bed)	Pass	N/A	-	-
03_A_0344_Bedroom 1	Pass	Pass	-	-
03_A_0344_Bedroom 2	Pass	Pass	-	-
03_A_0344_LKD (2 Bed)	Pass	N/A	-	-
03_A_0345_Bedroom 1	Pass	Pass	-	-
03_A_0345_LKD (1 Bed)	Pass	N/A	-	-
03_A_0346_Bedroom 1	Pass	Pass	-	-
03_A_0346_LKD (1 Bed)	Pass	N/A	-	-
03_A_0347_Bedroom 1	Pass	Pass	-	-
03_A_0347_Bedroom 2	Pass	Pass	-	-
03_A_0347_LKD (2 Bed)	Pass	N/A	-	-
03_B Central_Core_Corridor	-	-	-	No
03_B North_Core_Corridor	-	-	-	No
03_B_0322_Bedroom 1	Pass	Pass	-	-
03_B_0322_Bedroom 2	Pass	Pass	-	-
03_B_0322_LKD (2 Bed)	Pass	N/A	-	-
03_B_0323_Bedroom 1	Pass	Pass	-	-
03_B_0323_Bedroom 2	Pass	Pass	-	-
03_B_0323_LKD (2 Bed)	Pass	N/A	-	-
03_B_0324_Bedroom 1	Pass	Pass	-	-
03_B_0324_Bedroom 2	Pass	Pass	-	-
03_B_0324_LKD (2 Bed)	Pass	N/A	-	-
03_B_0325_Bedroom 1	Pass	Pass	-	-
03_B_0325_Bedroom 2	Pass	Pass	-	-
03_B_0325_LKD (2 Bed)	Pass	N/A	-	-
03_B_0326_Bedroom 1	Pass	Pass	-	-
03_B_0326_LKD (1 Bed)	Pass	N/A	-	-
03_B_0327_Bedroom 1	Pass	Pass	-	-
03_B_0327_Bedroom 2	Pass	Pass	-	-
03_B_0327_LKD (2 Bed)	Pass	N/A	-	-

Room name	Naturally ventilated Criterion a check	Naturally ventilated Criterion b check	Mechanically ventilated check	Corridor overheating risk check
03_B_0328_Bedroom 1	Pass	Pass	-	-
03_B_0328_LKD (1 Bed)	Pass	N/A	-	-
03_B_0329_Bedroom 1	Pass	Pass	-	-
03_B_0329_LKD (1 Bed)	Pass	N/A	-	-
03_B_0330_Bedroom 1	Pass	Pass	-	-
03_B_0330_Bedroom 2	Pass	Pass	-	-
03_B_0330_LKD (2 Bed)	Pass	N/A	-	-
03_B_0331_Bedroom 1	Pass	Pass	-	-
03_B_0331_Bedroom 2	Pass	Pass	-	-
03_B_0331_LKD (2 Bed)	Pass	N/A	-	-
03_B_0332_Bedroom 1	Pass	Pass	-	-
03_B_0332_Bedroom 2	Pass	Pass	-	-
03_B_0332_LKD (2 Bed)	Pass	N/A	-	-
03_B_0333_Bedroom 1	Pass	Pass	-	-
03_B_0333_LKD (1 Bed)	Pass	N/A	-	-
03_B_0334_Bedroom 1	Pass	Pass	-	-
03_B_0334_Bedroom 2	Pass	Pass	-	-
03_B_0334_LKD (2 Bed)	Pass	N/A	-	-
03_B_0335_Bedroom 1	Pass	Pass	-	-
03_B_0335_LKD (1 Bed)	Pass	N/A	-	-
03_C Central_Core_Corridor	-	-	-	No
03_C North_Core_Corridor	-	-	-	No
03_C_0308_Bedroom 1	Pass	Pass	-	-
03_C_0308_Bedroom 2	Pass	Pass	-	-
03_C_0308_LKD (2 Bed)	Pass	N/A	-	-
03_C_0309_Bedroom 1	Pass	Pass	-	-
03_C_0309_Bedroom 2	Pass	Pass	-	-
03_C_0309_LKD (2 Bed)	Pass	N/A	-	-
03_C_0310_Bedroom 1	Pass	Pass	-	-
03_C_0310_Bedroom 2	Pass	Pass	-	-
03_C_0310_LKD (2 Bed)	Pass	N/A	-	-
03_C_0311_Bedroom 1	Pass	Pass	-	-
03_C_0311_Bedroom 2	Pass	Pass	-	-
03_C_0311_LKD (2 Bed)	Pass	N/A	-	-
03_C_0312_Bedroom 1	Pass	Pass	-	-
03_C_0312_LKD (1 Bed)	Pass	N/A	-	-
03_C_0313_Bedroom 1	Pass	Pass	-	-
03_C_0313_Bedroom 2	Pass	Pass	-	-
03_C_0313_LKD (2 Bed)	Pass	N/A	-	-
03_C_0314_Bedroom 1	Pass	Pass	-	-

Room name	Naturally ventilated Criterion a check	Naturally ventilated Criterion b check	Mechanically ventilated check	Corridor overheating risk check
03_C_0314_LKD (1 Bed)	Pass	N/A	-	-
03_C_0315_Bedroom 1	Pass	Pass	-	-
03_C_0315_Bedroom 2	Pass	Pass	-	-
03_C_0315_LKD (2 Bed)	Pass	N/A	-	-
03_C_0316_Bedroom 1	Pass	Pass	-	-
03_C_0316_Bedroom 2	Pass	Pass	-	-
03_C_0316_LKD (2 Bed)	Pass	N/A	-	-
03_C_0317_Bedroom 1	Pass	Pass	-	-
03_C_0317_Bedroom 2	Pass	Pass	-	-
03_C_0317_LKD (2 Bed)	Pass	N/A	-	-
03_C_0318_Bedroom 1	Pass	Pass	-	-
03_C_0318_LKD (1 Bed)	Pass	N/A	-	-
03_C_0319_Bedroom 1	Pass	Pass	-	-
03_C_0319_LKD (1 Bed)	Pass	N/A	-	-
03_C_0320_Bedroom 1	Pass	Pass	-	-
03_C_0320_Bedroom 2	Pass	Pass	-	-
03_C_0320_LKD (2 Bed)	Pass	N/A	-	-
03_C_0321_Bedroom 1	Pass	Pass	-	-
03_C_0321_LKD (1 Bed)	Pass	N/A	-	-
03_D_0301_Bedroom 1	Pass	Pass	-	-
03_D_0301_LKD (1 Bed)	Pass	N/A	-	-
03_D_0302_Bedroom 1	Pass	Pass	-	-
03_D_0302_LKD (1 Bed)	Pass	N/A	-	-
03_D_0303_Bedroom 1	Pass	Pass	-	-
03_D_0303_LKD (1 Bed)	Pass	N/A	-	-
03_D_0304_Bedroom 1	Pass	Pass	-	-
03_D_0304_LKD (1 Bed)	Pass	N/A	-	-
03_D_0305_Bedroom 1	Pass	Pass	-	-
03_D_0305_LKD (1 Bed)	Pass	N/A	-	-
03_D_0306_Bedroom 1	Pass	Pass	-	-
03_D_0306_Bedroom 2 (1P)	Pass	Pass	-	-
03_D_0306_LKD (2 Bed)	Pass	N/A	-	-
03_D_0307_Bedroom 1	Pass	Pass	-	-
03_D_0307_Bedroom 2	Pass	Pass	-	-
03_D_0307_LKD (2 Bed)	Pass	N/A	-	-
04_A East_Core_Corridor	-	-	-	No
04_A_0426_Bedroom 1	Pass	Pass	-	-
04_A_0426_LKD (1 Bed)	Pass	N/A	-	-
04_A_0427_Bedroom 1	Pass	Pass	-	-
04_A_0427_LKD (1 Bed)	Pass	N/A	-	-
04_A_0428_Bedroom 1	Pass	Pass	-	-

Room name	Naturally ventilated Criterion a check	Naturally ventilated Criterion b check	Mechanically ventilated check	Corridor overheating risk check
04_A_0428_LKD (1 Bed)	Pass	N/A	-	-
04_A_0429_Bedroom 1	Pass	Pass	-	-
04_A_0429_Bedroom 2 (2P)	Pass	Pass	-	-
04_A_0429_LKD (2 Bed)	Pass	N/A	-	-
04_A_0430_Bedroom 1	Pass	Pass	-	-
04_A_0430_Bedroom 2	Pass	Pass	-	-
04_A_0430_LKD (2 Bed)	Pass	N/A	-	-
04_A_0431_Bedroom 1	Pass	Pass	-	-
04_A_0431_LKD (1 Bed)	Pass	N/A	-	-
04_A_0432_Bedroom 1	Pass	Pass	-	-
04_A_0432_LKD (1 Bed)	Pass	N/A	-	-
04_A_0433_Bedroom 1	Pass	Pass	-	-
04_A_0433_Bedroom 2	Pass	Pass	-	-
04_A_0433_LKD (2 Bed)	Pass	N/A	-	-
04_B Central_Core_Corridor	-	-	-	No
04_B_0416_Bedroom 1	Pass	Pass	-	-
04_B_0416_Bedroom 2	Pass	Pass	-	-
04_B_0416_LKD (2 Bed)	Pass	N/A	-	-
04_B_0417_Bedroom 1	Pass	Pass	-	-
04_B_0417_LKD (1 Bed)	Pass	N/A	-	-
04_B_0418_Bedroom 1	Pass	Pass	-	-
04_B_0418_LKD (1 Bed)	Pass	N/A	-	-
04_B_0419_Bedroom 1	Pass	Pass	-	-
04_B_0419_LKD (1 Bed)	Pass	N/A	-	-
04_B_0420_Bedroom 1	Pass	Pass	-	-
04_B_0420_Bedroom 2	Pass	Pass	-	-
04_B_0420_LKD (2 Bed)	Pass	N/A	-	-
04_B_0421_Bedroom 1	Pass	Pass	-	-
04_B_0421_Bedroom 2	Pass	Pass	-	-
04_B_0421_LKD (2 Bed)	Pass	N/A	-	-
04_B_0422_Bedroom 1	Pass	Pass	-	-
04_B_0422_Bedroom 2	Pass	Pass	-	-
04_B_0422_LKD (2 Bed)	Pass	N/A	-	-
04_B_0423_Bedroom 1	Pass	Pass	-	-
04_B_0423_LKD (1 Bed)	Pass	N/A	-	-
04_B_0424_Bedroom 1	Pass	Pass	-	-
04_B_0424_LKD (1 Bed)	Pass	N/A	-	-
04_B_0425_Bedroom 1	Pass	Pass	-	-
04_B_0425_Bedroom 2	Pass	Pass	-	-
04_B_0425_LKD (2 Bed)	Pass	N/A	-	-

Room name	Naturally ventilated Criterion a check	Naturally ventilated Criterion b check	Mechanically ventilated check	Corridor overheating risk check
04_C Central_Core_Corridor	-	-	-	No
04_C_0406_Bedroom 1	Pass	Pass	-	-
04_C_0406_Bedroom 2	Pass	Pass	-	-
04_C_0406_LKD (2 Bed)	Pass	N/A	-	-
04_C_0407_Bedroom 1	Pass	Pass	-	-
04_C_0407_LKD (1 Bed)	Pass	N/A	-	-
04_C_0408_LKD (1 Bed)	Pass	N/A	-	-
04_C_0409_Bedroom 1	Pass	Pass	-	-
04_C_0409_Bedroom 2	Pass	Pass	-	-
04_C_0409_LKD (2 Bed)	Pass	N/A	-	-
04_C_0410_Bedroom 1	Pass	Pass	-	-
04_C_0410_Bedroom 2	Pass	Pass	-	-
04_C_0410_LKD (2 Bed)	Pass	N/A	-	-
04_C_0411_Bedroom 1	Pass	Pass	-	-
04_C_0411_Bedroom 2	Pass	Pass	-	-
04_C_0411_LKD (2 Bed)	Pass	N/A	-	-
04_C_0412_Bedroom 1	Pass	Pass	-	-
04_C_0412_LKD (1 Bed)	Pass	N/A	-	-
04_C_0413_Bedroom 1	Pass	Pass	-	-
04_C_0413_LKD (1 Bed)	Pass	N/A	-	-
04_C_0414_Bedroom 1	Pass	Pass	-	-
04_C_0414_LKD (1 Bed)	Pass	N/A	-	-
04_C_0415_Bedroom 1	Pass	Pass	-	-
04_C_0415_Bedroom 2	Pass	Pass	-	-
04_C_0415_LKD (2 Bed)	Pass	N/A	-	-
04_D_0401_Bedroom 1	Pass	Pass	-	-
04_D_0401_LKD (1 Bed)	Pass	N/A	-	-
04_D_0402_Bedroom 1	Pass	Pass	-	-
04_D_0402_LKD (1 Bed)	Pass	N/A	-	-
04_D_0403_Bedroom 1	Pass	Pass	-	-
04_D_0403_LKD (1 Bed)	Pass	N/A	-	-
04_D_0404_Bedroom 1	Pass	Pass	-	-
04_D_0404_LKD (1 Bed)	Pass	N/A	-	-
04_D_0405_Bedroom 1	Pass	Pass	-	-
04_D_0405_LKD (1 Bed)	Pass	N/A	-	-
05_B Central_Core_Corridor	-	-	-	No
05_B_0507_Bedroom 1	Pass	Pass	-	-
05_B_0507_LKD (1 Bed)	Pass	N/A	-	-
05_B_0508_Bedroom 1	Pass	Pass	-	-
05_B_0508_LKD (1 Bed)	Pass	N/A	-	-

Room name	Naturally ventilated Criterion a check	Naturally ventilated Criterion b check	Mechanically ventilated check	Corridor overheating risk check
05_B_0508_LKD (2 Bed)	Pass	N/A	-	-
05_B_0509_Bedroom 1	Pass	Pass	-	-
05_B_0509_Bedroom 2	Pass	Pass	-	-
05_B_0510_Bedroom 1	Pass	Pass	-	-
05_B_0510_Bedroom 2	Pass	Pass	-	-
05_B_0510_LKD (2 Bed)	Pass	N/A	-	-
05_B_0511_Bedroom 1	Pass	Pass	-	-
05_B_0511_LKD (1 Bed)	Pass	N/A	-	-
05_B_0512_Bedroom 1	Pass	Pass	-	-
05_B_0512_Bedroom 2	Pass	Pass	-	-
05_B_0512_LKD (2 Bed)	Pass	N/A	-	-
05_C Central_Core_Corridor	-	-	-	No
05_C_0501_Bedroom 1	Pass	Pass	-	-
05_C_0501_Bedroom 2	Pass	Pass	-	-
05_C_0501_LKD (2 Bed)	Pass	N/A	-	-
05_C_0502_Bedroom 1	Pass	Pass	-	-
05_C_0502_LKD (1 Bed)	Pass	N/A	-	-
05_C_0503_Bedroom 1	Pass	Pass	-	-
05_C_0503_Bedroom 2	Pass	Pass	-	-
05_C_0503_LKD (2 Bed)	Pass	N/A	-	-
05_C_0504_Bedroom 1	Pass	Pass	-	-
05_C_0504_Bedroom 2	Pass	Pass	-	-
05_C_0504_LKD (2 Bed)	Pass	N/A	-	-
05_C_0505_Bedroom 1	Pass	Pass	-	-
05_C_0505_LKD (1 Bed)	Pass	N/A	-	-
05_C_0506_Bedroom 1	Pass	Pass	-	-
05_C_0506_LKD (1 Bed)	Pass	N/A	-	-
06_B Central_Core_Corridor	-	-	-	No
06_B_0607_Bedroom 1	Pass	Pass	-	-
06_B_0607_LKD (1 Bed)	Pass	N/A	-	-
06_B_0608_Bedroom 1	Pass	Pass	-	-
06_B_0608_LKD (1 Bed)	Pass	N/A	-	-
06_B_0608_LKD (2 Bed)	Pass	N/A	-	-
06_B_0609_Bedroom 1	Pass	Pass	-	-
06_B_0609_Bedroom 2	Pass	Pass	-	-
06_B_0610_Bedroom 1	Pass	Pass	-	-
06_B_0610_Bedroom 2	Pass	Pass	-	-
06_B_0610_LKD (2 Bed)	Pass	N/A	-	-
06_B_0611_Bedroom 1	Pass	Pass	-	-
06_B_0611_LKD (1 Bed)	Pass	N/A	-	-

Room name	Naturally ventilated Criterion a check	Naturally ventilated Criterion b check	Mechanically ventilated check	Corridor overheating risk check
06_B_0612_Bedroom 1	Pass	Pass	-	-
06_B_0612_Bedroom 2	Pass	Pass	-	-
06_B_0612_LKD (2 Bed)	Pass	N/A	-	-
06_C Central_Core_Corridor	-	-	-	No
06_C_0601_Bedroom 1	Pass	Pass	-	-
06_C_0601_Bedroom 2	Pass	Pass	-	-
06_C_0601_LKD (2 Bed)	Pass	N/A	-	-
06_C_0602_Bedroom 1	Pass	Pass	-	-
06_C_0602_LKD (1 Bed)	Pass	N/A	-	-
06_C_0603_Bedroom 1	Pass	Pass	-	-
06_C_0603_Bedroom 2	Pass	Pass	-	-
06_C_0603_LKD (2 Bed)	Pass	N/A	-	-
06_C_0604_Bedroom 1	Pass	Pass	-	-
06_C_0604_Bedroom 2	Pass	Pass	-	-
06_C_0605_Bedroom 1	Pass	Pass	-	-
06_C_0605_LKD (1 Bed)	Pass	N/A	-	-
06_C_0605_LKD (2 Bed)	Pass	N/A	-	-
06_C_0606_Bedroom 1	Pass	Pass	-	-
06_C_0606_LKD (1 Bed)	Pass	N/A	-	-
07_B Central_Core_Corridor	-	-	-	No
07_B_0705_Bedroom 1	Pass	Pass	-	-
07_B_0705_LKD (1 Bed)	Pass	N/A	-	-
07_B_0706_Bedroom 1	Pass	Pass	-	-
07_B_0706_LKD (Bed 01)	Pass	N/A	-	-
07_B_0707_Bedroom 2	Pass	Pass	-	-
07_B_0707_LKD (2 Bed)	Pass	N/A	-	-
07_B_0707_Master Bedroom	Pass	Pass	-	-
07_B_0708_Bedroom 1	Pass	Pass	-	-
07_B_0708_LKD (2 Bed)	Pass	N/A	-	-
07_B_0708_Bedroom 2	Pass	N/A	-	-
07_B_0709_Bedroom 1	Pass	Pass	-	-
07_B_0709_LKD (1 Bed)	Pass	N/A	-	-
07_B_0710_Bedroom 1	Pass	Pass	-	-
07_B_0710_Bedroom 2	Pass	Pass	-	-
07_B_0710_LKD (2 Bed)	Pass	N/A	-	-
07_C Central_Core_Corridor	-	-	-	No
07_C_0701_Bedroom 1	Pass	Pass	-	-
07_C_0701_Bedroom 2	Pass	Pass	-	-

Room name	Naturally ventilated Criterion a check	Naturally ventilated Criterion b check	Mechanically ventilated check	Corridor overheating risk check
07_C_0701_Bedroom 3	Pass	Pass	-	-
07_C_0701_LKD (3 Bed)	Pass	N/A	-	-
07_C_0702_Bedroom 1	Pass	Pass	-	-
07_C_0702_Bedroom 2	Pass	Pass	-	-
07_C_0702_Bedroom 3	Pass	Pass	-	-
07_C_0702_LKD (3 Bed)	Pass	N/A	-	-
07_C_0703_Bedroom 2	Pass	Pass	-	-
07_C_0703_LKD (2 Bed)	Pass	-	-	-
07_C_0703_LKD (2 Bed)	Pass	N/A	-	-
07_C_0703_Master Bedroom	Pass	Pass	-	-
07_C_0704_Bedroom 1	Pass	Pass	-	-
07_C_0704_Bedroom 2	Pass	Pass	-	-
07_C_0704_Bedroom 3	Pass	Pass	-	-
07_C_0704_LKD (3 Bed)	Pass	N/A	-	-
08_B Central_Core_Corridor	-	-	-	No
08_B_0804_Bedroom 1	Pass	Pass	-	-
08_B_0804_Bedroom 2	Pass	Pass	-	-
08_B_0804_Bedroom 3	Pass	Pass	-	-
08_B_0804_LKD (3 Bed)	Pass	N/A	-	-
08_B_0803_Bedroom 1	Pass	Pass	-	-
08_B_0803_Bedroom 2	Pass	Pass	-	-
08_B_0803_Bedroom 3	Pass	Pass	-	-
08_B_0803_LKD (3 Bed)	Pass	N/A	-	-
08_B_0802_Bedroom 2	Pass	Pass	-	-
08_B_0802_LKD (2 Bed)	Pass	-	-	-
08_B_0802_LKD (2 Bed)	Pass	N/A	-	-
08_B_0802_Master Bedroom	Pass	Pass	-	-
08_B_0801_Bedroom 1	Pass	Pass	-	-
08_B_0801_Bedroom 2	Pass	Pass	-	-
08_B_0801_Bedroom 3	Pass	Pass	-	-
08_B_0801_LKD (3 Bed)	Pass	N/A	-	-
09_B Central_Core_Corridor	-	-	-	No
09_B_0904_Bedroom 1	Pass	Pass	-	-
09_B_0904_Bedroom 2	Pass	Pass	-	-
09_B_0904_Bedroom 3	Pass	Pass	-	-
09_B_0904_LKD (3 Bed)	Pass	N/A	-	-
09_B_0903_Bedroom 1	Pass	Pass	-	-
09_B_0903_Bedroom 2	Pass	Pass	-	-
09_B_0903_Bedroom 3	Pass	Pass	-	-

Room name	Naturally ventilated Criterion a check	Naturally ventilated Criterion b check	Mechanically ventilated check	Corridor overheating risk check
09_B_0903_LKD (3 Bed)	Pass	N/A	-	-
09_B_0902_Bedroom 2	Pass	Pass	-	-
09_B_0902_LKD (2 Bed)	Pass	-	-	-
09_B_0902_LKD (2 Bed)	Pass	N/A	-	-
09_B_0902_Master Bedroom	Pass	Pass	-	-
09_B_0901_Bedroom 1	Pass	Pass	-	-
09_B_0901_Bedroom 2	Pass	Pass	-	-
09_B_0901_Bedroom 3	Pass	Pass	-	-
09_B_0901_LKD (3 Bed)	Pass	N/A	-	-
10_B Central_Core_Corridor	-	-	-	No
10_B_1004_Bedroom 1	Pass	Pass	-	-
10_B_1004_Bedroom 2	Pass	Pass	-	-
10_B_1004_Bedroom 3	Pass	Pass	-	-
10_B_1004_LKD (3 Bed)	Pass	N/A	-	-
10_B_1003_Bedroom 1	Pass	Pass	-	-
10_B_1003_Bedroom 2	Pass	Pass	-	-
10_B_1003_Bedroom 3	Pass	Pass	-	-
10_B_1003_LKD (3 Bed)	Pass	N/A	-	-
10_B_1002_Bedroom 2	Pass	Pass	-	-
10_B_1002_LKD (2 Bed)	Pass	-	-	-
10_B_1002_LKD (2 Bed)	Pass	N/A	-	-
10_B_1002_Master Bedroom	Pass	Pass	-	-
10_B_1001_Bedroom 1	Pass	Pass	-	-
10_B_1001_Bedroom 2	Pass	Pass	-	-
10_B_1001_Bedroom 3	Pass	Pass	-	-
10_B_1001_LKD (3 Bed)	Pass	N/A	-	-

Naturally ventilated rooms – criterion (a)

Criterion (a) states that for living rooms, kitchens and bedrooms, the number of hours during which ΔT is greater than or equal to 1K from May to September (or November to March for southern hemisphere locations) shall not exceed 3% of occupied hours.

Room name	Occupied hours	No. hours ΔT ≥ 1°K	% Occupied hours ΔT ≥ 1°K	Criterion a check
00_A_0006_Bedroom 3	3672	45	1.2	Pass
00_A_0006_Bedroom 4 (1P)	3672	83	2.3	Pass
00_B_0004_Bedroom 3	3672	35	1.0	Pass
00_B_0004_Bedroom 4 (1P)	3672	79	2.2	Pass
00_B_0005_Bedroom 3	3672	40	1.1	Pass
00_B_0005_Bedroom 4 (1P)	3672	77	2.1	Pass
00_C_0003_Bedroom 3	3672	2	0.1	Pass
00_C_0003_Bedroom 4 (1P)	3672	75	2.0	Pass
01_A_0132_Bedroom 1	3672	18	0.5	Pass
01_A_0132_Bedroom 2 (1P)	3672	22	0.6	Pass
01_A_0132_LKD (3 Bed)	1989	3	0.2	Pass
01_A_0133_Bedroom 1	3672	0	0.0	Pass
01_A_0133_Bedroom 2 (1P)	3672	16	0.4	Pass
01_A_0133_LKD (2 Bed)	1989	0	0.0	Pass
01_A_0134_Bedroom 1	3672	5	0.1	Pass
01_A_0134_LKD (1 Bed	1989	0	0.0	Pass
01_A_0135_Bedroom 1	3672	8	0.2	Pass
01_A_0135_LKD (1 Bed	1989	0	0.0	Pass
01_A_0136_Bedroom 1	3672	8	0.2	Pass
01_A_0136_LKD (1 Bed	1989	0	0.0	Pass
01_A_0137_Bedroom 1	3672	9	0.2	Pass
01_A_0137_LKD (1 Bed	1989	0	0.0	Pass
01_A_0138_Bedroom 1	3672	7	0.2	Pass
01_A_0138_LKD (1 Bed	1989	0	0.0	Pass
01_A_0139_Bedroom 1	3672	50	1.4	Pass
01_A_0139_LKD (1 Bed	1989	1	0.1	Pass
01_A_0140_Bedroom 1	3672	13	0.4	Pass
01_A_0140_Bedroom 1	3672	0	0.0	Pass
01_A_0140_LKD (2 Bed)	1989	0	0.0	Pass
01_A_0141_Bedroom 1	3672	0	0.0	Pass
01_A_0141_LKD (1 Bed	1989	0	0.0	Pass
01_A_0142_Bedroom 1	3672	0	0.0	Pass

Room name	Occupied hours	No. hours ΔT ≥ 1°K	% Occupied hours ΔT ≥ 1°K	Criterion a check
01_A_0142_LKD (1 Bed	1989	0	0.0	Pass
01_A_0143_Bedroom 1	3672	2	0.1	Pass
01_A_0143_Bedroom 1	3672	4	0.1	Pass
01_A_0143_LKD (2 Bed)	1989	0	0.0	Pass
01_B_0120_Bedroom 1	3672	1	0.0	Pass
01_B_0120_Bedroom 1	3672	17	0.5	Pass
01_B_0120_Bedroom 2 (1 P)	3672	22	0.6	Pass
01_B_0120_Bedroom 2 (1 P)	3672	0	0.0	Pass
01_B_0120_LKD (2 Bed)	1989	0	0.0	Pass
01_B_0120_LKD (3 Bed)	1989	1	0.1	Pass
01_B_0122_Bedroom 1	3672	0	0.0	Pass
01_B_0122_Bedroom 2 (1 P)	3672	0	0.0	Pass
01_B_0122_LKD (2 Bed)	1989	1	0.1	Pass
01_B_0123_Bedroom 1	3672	0	0.0	Pass
01_B_0123_Bedroom 2	3672	22	0.6	Pass
01_B_0123_LKD (2 Bed)	1989	3	0.2	Pass
01_B_0124_Bedroom 1	3672	0	0.0	Pass
01_B_0124_LKD (1 Bed)	1989	0	0.0	Pass
01_B_0125_Bedroom 1	3672	0	0.0	Pass
01_B_0125_LKD (1 Bed)	1989	0	0.0	Pass
01_B_0126_Bedroom 1	3672	0	0.0	Pass
01_B_0126_Bedroom 2	3672	4	0.1	Pass
01_B_0126_LKD (2 Bed)	1989	1	0.1	Pass
01_B_0127_Bedroom 1	3672	0	0.0	Pass
01_B_0127_Bedroom 2	3672	0	0.0	Pass
01_B_0127_LKD (2 Bed)	1989	1	0.1	Pass
01_B_0128_Bedroom 1	3672	0	0.0	Pass
01_B_0128_Bedroom 2	3672	0	0.0	Pass
01_B_0128_LKD (2 Bed)	1989	0	0.0	Pass
01_B_0129_Bedroom 1	3672	0	0.0	Pass
01_B_0129_LKD (1 Bed)	1989	0	0.0	Pass
01_B_0130_Bedroom 1	3672	0	0.0	Pass
01_B_0130_Bedroom 2	3672	0	0.0	Pass
01_B_0130_LKD (2 Bed)	1989	0	0.0	Pass
01_B_0131_Bedroom 1	3672	17	0.5	Pass
01_B_0131_Bedroom 2 (1 P)	3672	22	0.6	Pass
01_B_0131_LKD (3 Bed)	1989	2	0.1	Pass
01_C Central_Flat 02_Bedroom 1	3672	9	0.2	Pass

Union Gardens

Room name	Occupied hours	No. hours ΔT ≥ 1°K	% Occupied hours ΔT ≥ 1°K	Criterion a check
01_C Central_Flat 02_Bedroom 2	3672	31	0.8	Pass
01_C Central_Flat 02_LKD (2 Bed)	1989	7	0.4	Pass
01_C_0108_Bedroom 1	3672	10	0.3	Pass
01_C_0108_Bedroom 2	3672	17	0.5	Pass
01_C_0108_LKD (2 Bed)	1989	2	0.1	Pass
01_C_0109_Bedroom 1	3672	4	0.1	Pass
01_C_0109_Bedroom 2 (1 P)	3672	0	0.0	Pass
01_C_0109_LKD (2 Bed)	1989	0	0.0	Pass
01_C_0110_Bedroom 1	3672	11	0.3	Pass
01_C_0110_Bedroom 2 (1 P)	3672	0	0.0	Pass
01_C_0110_LKD (2 Bed)	1989	5	0.3	Pass
01_C_0112_Bedroom 1	3672	2	0.1	Pass
01_C_0112_LKD (1 Bed)	1989	1	0.1	Pass
01_C_0115_Bedroom 1	3672	0	0.0	Pass
01_C_0115_Bedroom 2	3672	0	0.0	Pass
01_C_0115_LKD (2 Bed)	1989	1	0.1	Pass
01_C_0116_Bedroom 1	3672	0	0.0	Pass
01_C_0116_LKD (1 Bed)	1989	0	0.0	Pass
01_C_0117_Bedroom 1	3672	0	0.0	Pass
01_C_0117_LKD (1 Bed)	1989	0	0.0	Pass
01_C_0118_Bedroom 1	3672	0	0.0	Pass
01_C_0118_Bedroom 2	3672	0	0.0	Pass
01_C_0118_LKD (2 Bed)	1989	0	0.0	Pass
01_C_0119_Bedroom 1	3672	17	0.5	Pass
01_C_0119_Bedroom 2 (1 P)	3672	21	0.6	Pass
01_C_0119_LKD (3 Bed)	1989	2	0.1	Pass
01_D_0101_Bedroom 1	3672	0	0.0	Pass
01_D_0101_LKD (1 Bed	1989	0	0.0	Pass
01_D_0102_Bedroom 1	3672	0	0.0	Pass
01_D_0102_LKD (1 Bed	1989	0	0.0	Pass
01_D_0103_Bedroom 1	3672	0	0.0	Pass
01_D_0103_LKD (1 Bed)	1989	0	0.0	Pass
01_D_0104_Bedroom 1	3672	0	0.0	Pass
01_D_0104_LKD (1 Bed	1989	0	0.0	Pass
01_D_0105_Bedroom 1	3672	1	0.0	Pass
01_D_0105_LKD (1 Bed	1989	0	0.0	Pass
01_D_0106_Bedroom 1	3672	39	1.1	Pass
01_D_0106_LKD (1 Bed)	1989	14	0.7	Pass

Union Gardens

Room name	Occupied hours	No. hours ΔT ≥ 1°K	% Occupied hours ΔT ≥ 1°K	Criterion a check
01_D_0107_Bedroom 1	3672	9	0.2	Pass
01_D_0107_Bedroom 2	3672	18	0.5	Pass
01_D_0107_LKD (2 Bed)	1989	1	0.1	Pass
01C_0113_Bedroom 1	3672	0	0.0	Pass
01C_0113_Bedroom 2	3672	20	0.5	Pass
01C_0113_LKD (2 Bed)	1989	1	0.1	Pass
01C_0114_Bedroom 1	3672	9	0.2	Pass
01C_0114_Bedroom 2	3672	8	0.2	Pass
01C_0114_LKD (2 Bed)	1989	1	0.1	Pass
02_A_0236_Bedroom 1	3672	19	0.5	Pass
02_A_0236_Bedroom 2	3672	15	0.4	Pass
02_A_0236_LKD (2 Bed)	1989	6	0.3	Pass
02_A_0237_Bedroom 1	3672	1	0.0	Pass
02_A_0237_Bedroom 2 (1P)	3672	17	0.5	Pass
02_A_0237_LKD (2 Bed)	1989	2	0.1	Pass
02_A_0238_Bedroom 1	3672	4	0.1	Pass
02_A_0238_LKD (1 Bed)	1989	0	0.0	Pass
02_A_0239_Bedroom 1	3672	0	0.0	Pass
02_A_0239_LKD (1 Bed)	1989	0	0.0	Pass
02_A_0240_Bedroom 1	3672	0	0.0	Pass
02_A_0240_LKD (1 Bed)	1989	0	0.0	Pass
02_A_0241_Bedroom 1	3672	0	0.0	Pass
02_A_0241_LKD (1 Bed)	1989	0	0.0	Pass
02_A_0242_Bedroom 1	3672	0	0.0	Pass
02_A_0242_LKD (1 Bed)	1989	0	0.0	Pass
02_A_0243_Bedroom 1	3672	36	1.0	Pass
02_A_0243_LKD (1 Bed)	1989	1	0.1	Pass
02_A_0244_Bedroom 1	3672	12	0.3	Pass
02_A_0244_Bedroom 2	3672	26	0.7	Pass
02_A_0244_LKD (2 Bed)	1989	1	0.1	Pass
02_A_0245_Bedroom 1	3672	11	0.3	Pass
02_A_0245_LKD (1 Bed)	1989	0	0.0	Pass
02_A_0246_Bedroom 1	3672	11	0.3	Pass
02_A_0246_LKD (1 Bed)	1989	3	0.2	Pass
02_A_0247_Bedroom 1	3672	12	0.3	Pass
02_A_0247_Bedroom 2	3672	28	0.8	Pass
02_A_0247_LKD (2 Bed)	1989	14	0.7	Pass
02_B_0222_Bedroom 1	3672	13	0.4	Pass
02_B_0222_Bedroom 2	3672	17	0.5	Pass
02_B_0222_LKD (2 Bed)	1989	9	0.5	Pass
02_B_0223_Bedroom 1	3672	0	0.0	Pass

Union Gardens

Room name	Occupied hours	No. hours ΔT ≥ 1°K	% Occupied hours ΔT ≥ 1°K	Criterion a check
02_B_0223_Bedroom 2	3672	6	0.2	Pass
02_B_0223_LKD (2 Bed)	1989	0	0.0	Pass
02_B_0224_Bedroom 1	3672	5	0.1	Pass
02_B_0224_Bedroom 2	3672	14	0.4	Pass
02_B_0224_LKD (2 Bed)	1989	4	0.2	Pass
02_B_0225_Bedroom 1	3672	13	0.4	Pass
02_B_0225_Bedroom 2	3672	19	0.5	Pass
02_B_0225_LKD (2 Bed)	1989	3	0.2	Pass
02_B_0226_Bedroom 1	3672	0	0.0	Pass
02_B_0226_LKD (1 Bed)	1989	0	0.0	Pass
02_B_0227_Bedroom 1	3672	21	0.6	Pass
02_B_0227_Bedroom 2	3672	46	1.3	Pass
02_B_0227_LKD (2 Bed)	1989	22	1.1	Pass
02_B_0228_Bedroom 1	3672	11	0.3	Pass
02_B_0228_LKD (1 Bed)	1989	8	0.4	Pass
02_B_0229_Bedroom 1	3672	7	0.2	Pass
02_B_0229_LKD (1 Bed)	1989	15	0.8	Pass
02_B_0230_Bedroom 1	3672	13	0.4	Pass
02_B_0230_Bedroom 2	3672	17	0.5	Pass
02_B_0230_LKD (2 Bed)	1989	8	0.4	Pass
02_B_0231_Bedroom 1	3672	0	0.0	Pass
02_B_0231_Bedroom 2	3672	3	0.1	Pass
02_B_0231_LKD (2 Bed)	1989	2	0.1	Pass
02_B_0232_Bedroom 1	3672	0	0.0	Pass
02_B_0232_Bedroom 2	3672	1	0.0	Pass
02_B_0232_LKD (2 Bed)	1989	0	0.0	Pass
02_B_0233_Bedroom 1	3672	0	0.0	Pass
02_B_0233_LKD (1 Bed)	1989	0	0.0	Pass
02_B_0234_Bedroom 1	3672	0	0.0	Pass
02_B_0234_Bedroom 2	3672	1	0.0	Pass
02_B_0234_LKD (2 Bed)	1989	0	0.0	Pass
02_B_0235_Bedroom 1	3672	3	0.1	Pass
02_B_0235_LKD (1 Bed)	1989	1	0.1	Pass
02_C_0208_Bedroom 1	3672	13	0.4	Pass
02_C_0208_Bedroom 2	3672	17	0.5	Pass
02_C_0208_LKD (2 Bed)	1989	9	0.5	Pass
02_C_0209_Bedroom 1	3672	0	0.0	Pass
02_C_0209_Bedroom 2	3672	6	0.2	Pass
02_C_0209_LKD (2 Bed)	1989	0	0.0	Pass
02_C_0210_Bedroom 1	3672	5	0.1	Pass
02_C_0210_Bedroom 2	3672	14	0.4	Pass
02_C_0210_LKD (2 Bed)	1989	4	0.2	Pass

Union Gardens

Room name	Occupied hours	No. hours ΔT ≥ 1°K	% Occupied hours ΔT ≥ 1°K	Criterion a check
02_C_0211_Bedroom 1	3672	13	0.4	Pass
02_C_0211_Bedroom 2	3672	17	0.5	Pass
02_C_0211_LKD (2 Bed)	1989	4	0.2	Pass
02_C_0212_Bedroom 1	3672	2	0.1	Pass
02_C_0212_LKD (1 Bed)	1989	1	0.1	Pass
02_C_0213_Bedroom 1	3672	23	0.6	Pass
02_C_0213_Bedroom 2	3672	55	1.5	Pass
02_C_0213_LKD (2 Bed)	1989	21	1.1	Pass
02_C_0214_Bedroom 1	3672	23	0.6	Pass
02_C_0214_LKD (1 Bed)	1989	18	0.9	Pass
02_C_0215_Bedroom 1	3672	31	0.8	Pass
02_C_0215_Bedroom 2	3672	48	1.3	Pass
02_C_0215_LKD (2 Bed)	1989	13	0.7	Pass
02_C_0216_Bedroom 1	3672	25	0.7	Pass
02_C_0216_Bedroom 2	3672	33	0.9	Pass
02_C_0216_LKD (2 Bed)	1989	12	0.6	Pass
02_C_0217_Bedroom 1	3672	0	0.0	Pass
02_C_0217_Bedroom 2	3672	0	0.0	Pass
02_C_0217_LKD (2 Bed)	1989	1	0.1	Pass
02_C_0218_Bedroom 1	3672	0	0.0	Pass
02_C_0218_LKD (1 Bed)	1989	0	0.0	Pass
02_C_0219_Bedroom 1	3672	0	0.0	Pass
02_C_0219_LKD (1 Bed)	1989	0	0.0	Pass
02_C_0220_Bedroom 1	3672	0	0.0	Pass
02_C_0220_Bedroom 2	3672	0	0.0	Pass
02_C_0220_LKD (2 Bed)	1989	0	0.0	Pass
02_C_0221_Bedroom 1	3672	0	0.0	Pass
02_C_0221_LKD (1 Bed)	1989	0	0.0	Pass
02_D_0201_Bedroom 1	3672	0	0.0	Pass
02_D_0201_LKD (1 Bed)	1989	0	0.0	Pass
02_D_0202_Bedroom 1	3672	1	0.0	Pass
02_D_0202_LKD (1 Bed)	1989	0	0.0	Pass
02_D_0203_Bedroom 1	3672	1	0.0	Pass
02_D_0203_LKD (1 Bed)	1989	0	0.0	Pass
02_D_0204_Bedroom 1	3672	1	0.0	Pass
02_D_0204_LKD (1 Bed)	1989	0	0.0	Pass
02_D_0205_Bedroom 1	3672	6	0.2	Pass
02_D_0205_LKD (1 Bed)	1989	1	0.1	Pass
02_D_0206_Bedroom 1	3672	31	0.8	Pass
02_D_0206_Bedroom 2 (1P)	3672	88	2.4	Pass
02_D_0206_LKD (2 Bed)	1989	15	0.8	Pass

Union Gardens

Room name	Occupied hours	No. hours ΔT ≥ 1°K	% Occupied hours ΔT ≥ 1°K	Criterion a check
02_D_0207_Bedroom 1	3672	18	0.5	Pass
02_D_0207_Bedroom 2	3672	18	0.5	Pass
02_D_0207_LKD (2 Bed)	1989	7	0.4	Pass
03_A_0336_Bedroom 1	3672	18	0.5	Pass
03_A_0336_Bedroom 2	3672	15	0.4	Pass
03_A_0336_LKD (2 Bed)	1989	10	0.5	Pass
03_A_0337_Bedroom 1	3672	1	0.0	Pass
03_A_0337_Bedroom 2 (1P)	3672	22	0.6	Pass
03_A_0337_LKD (2 Bed)	1989	4	0.2	Pass
03_A_0338_Bedroom 1	3672	3	0.1	Pass
03_A_0338_LKD (1 Bed)	1989	0	0.0	Pass
03_A_0339_Bedroom 1	3672	0	0.0	Pass
03_A_0339_LKD (1 Bed)	1989	0	0.0	Pass
03_A_0340_Bedroom 1	3672	0	0.0	Pass
03_A_0340_LKD (1 Bed)	1989	0	0.0	Pass
03_A_0341_Bedroom 1	3672	0	0.0	Pass
03_A_0341_LKD (1 Bed)	1989	0	0.0	Pass
03_A_0342_Bedroom 1	3672	0	0.0	Pass
03_A_0342_LKD (1 Bed)	1989	0	0.0	Pass
03_A_0343_Bedroom 1	3672	32	0.9	Pass
03_A_0343_LKD (1 Bed)	1989	1	0.1	Pass
03_A_0344_Bedroom 1	3672	16	0.4	Pass
03_A_0344_Bedroom 2	3672	29	0.8	Pass
03_A_0344_LKD (2 Bed)	1989	10	0.5	Pass
03_A_0345_Bedroom 1	3672	18	0.5	Pass
03_A_0345_LKD (1 Bed)	1989	3	0.2	Pass
03_A_0346_Bedroom 1	3672	24	0.7	Pass
03_A_0346_LKD (1 Bed)	1989	3	0.2	Pass
03_A_0347_Bedroom 1	3672	32	0.9	Pass
03_A_0347_Bedroom 2	3672	40	1.1	Pass
03_A_0347_LKD (2 Bed)	1989	10	0.5	Pass
03_B_0322_Bedroom 1	3672	12	0.3	Pass
03_B_0322_Bedroom 2	3672	16	0.4	Pass
03_B_0322_LKD (2 Bed)	1989	9	0.5	Pass
03_B_0323_Bedroom 1	3672	4	0.1	Pass
03_B_0323_Bedroom 2	3672	9	0.2	Pass
03_B_0323_LKD (2 Bed)	1989	0	0.0	Pass
03_B_0324_Bedroom 1	3672	11	0.3	Pass
03_B_0324_Bedroom 2	3672	20	0.5	Pass
03_B_0324_LKD (2 Bed)	1989	10	0.5	Pass
03_B_0325_Bedroom 1	3672	13	0.4	Pass

Room name	Occupied hours	No. hours ΔT ≥ 1°K	% Occupied hours ΔT ≥ 1°K	Criterion a check
03_B_0325_Bedroom 2	3672	18	0.5	Pass
03_B_0325_LKD (2 Bed)	1989	7	0.4	Pass
03_B_0326_Bedroom 1	3672	17	0.5	Pass
03_B_0326_LKD (1 Bed)	1989	12	0.6	Pass
03_B_0327_Bedroom 1	3672	10	0.3	Pass
03_B_0327_Bedroom 2	3672	62	1.7	Pass
03_B_0327_LKD (2 Bed)	1989	49	2.5	Pass
03_B_0328_Bedroom 1	3672	18	0.5	Pass
03_B_0328_LKD (1 Bed)	1989	15	0.8	Pass
03_B_0329_Bedroom 1	3672	9	0.2	Pass
03_B_0329_LKD (1 Bed)	1989	23	1.2	Pass
03_B_0330_Bedroom 1	3672	19	0.5	Pass
03_B_0330_Bedroom 2	3672	26	0.7	Pass
03_B_0330_LKD (2 Bed)	1989	10	0.5	Pass
03_B_0331_Bedroom 1	3672	0	0.0	Pass
03_B_0331_Bedroom 2	3672	5	0.1	Pass
03_B_0331_LKD (2 Bed)	1989	2	0.1	Pass
03_B_0332_Bedroom 1	3672	0	0.0	Pass
03_B_0332_Bedroom 2	3672	4	0.1	Pass
03_B_0332_LKD (2 Bed)	1989	0	0.0	Pass
03_B_0333_Bedroom 1	3672	0	0.0	Pass
03_B_0333_LKD (1 Bed)	1989	0	0.0	Pass
03_B_0334_Bedroom 1	3672	0	0.0	Pass
03_B_0334_Bedroom 2	3672	4	0.1	Pass
03_B_0334_LKD (2 Bed)	1989	0	0.0	Pass
03_B_0335_Bedroom 1	3672	0	0.0	Pass
03_B_0335_LKD (1 Bed)	1989	0	0.0	Pass
03_C_0308_Bedroom 1	3672	12	0.3	Pass
03_C_0308_Bedroom 2	3672	17	0.5	Pass
03_C_0308_LKD (2 Bed)	1989	10	0.5	Pass
03_C_0309_Bedroom 1	3672	3	0.1	Pass
03_C_0309_Bedroom 2	3672	9	0.2	Pass
03_C_0309_LKD (2 Bed)	1989	0	0.0	Pass
03_C_0310_Bedroom 1	3672	11	0.3	Pass
03_C_0310_Bedroom 2	3672	20	0.5	Pass
03_C_0310_LKD (2 Bed)	1989	10	0.5	Pass
03_C_0311_Bedroom 1	3672	13	0.4	Pass
03_C_0311_Bedroom 2	3672	16	0.4	Pass
03_C_0311_LKD (2 Bed)	1989	9	0.5	Pass
03_C_0312_Bedroom 1	3672	15	0.4	Pass
03_C_0312_LKD (1 Bed)	1989	12	0.6	Pass
03_C_0313_Bedroom 1	3672	11	0.3	Pass

Union Gardens

Room name	Occupied hours	No. hours ΔT ≥ 1°K	% Occupied hours ΔT ≥ 1°K	Criterion a check
03_C_0313_Bedroom 2	3672	65	1.8	Pass
03_C_0313_LKD (2 Bed)	1989	50	2.5	Pass
03_C_0314_Bedroom 1	3672	44	1.2	Pass
03_C_0314_LKD (1 Bed)	1989	23	1.2	Pass
03_C_0315_Bedroom 1	3672	14	0.4	Pass
03_C_0315_Bedroom 2	3672	59	1.6	Pass
03_C_0315_LKD (2 Bed)	1989	34	1.7	Pass
03_C_0316_Bedroom 1	3672	29	0.8	Pass
03_C_0316_Bedroom 2	3672	35	1.0	Pass
03_C_0316_LKD (2 Bed)	1989	12	0.6	Pass
03_C_0317_Bedroom 1	3672	0	0.0	Pass
03_C_0317_Bedroom 2	3672	0	0.0	Pass
03_C_0317_LKD (2 Bed)	1989	1	0.1	Pass
03_C_0318_Bedroom 1	3672	0	0.0	Pass
03_C_0318_LKD (1 Bed)	1989	0	0.0	Pass
03_C_0319_Bedroom 1	3672	0	0.0	Pass
03_C_0319_LKD (1 Bed)	1989	0	0.0	Pass
03_C_0320_Bedroom 1	3672	0	0.0	Pass
03_C_0320_Bedroom 2	3672	0	0.0	Pass
03_C_0320_LKD (2 Bed)	1989	0	0.0	Pass
03_C_0321_Bedroom 1	3672	0	0.0	Pass
03_C_0321_LKD (1 Bed)	1989	0	0.0	Pass
03_D_0301_Bedroom 1	3672	4	0.1	Pass
03_D_0301_LKD (1 Bed)	1989	0	0.0	Pass
03_D_0302_Bedroom 1	3672	3	0.1	Pass
03_D_0302_LKD (1 Bed)	1989	0	0.0	Pass
03_D_0303_Bedroom 1	3672	3	0.1	Pass
03_D_0303_LKD (1 Bed)	1989	0	0.0	Pass
03_D_0304_Bedroom 1	3672	3	0.1	Pass
03_D_0304_LKD (1 Bed)	1989	0	0.0	Pass
03_D_0305_Bedroom 1	3672	9	0.2	Pass
03_D_0305_LKD (1 Bed)	1989	0	0.0	Pass
03_D_0306_Bedroom 1	3672	31	0.8	Pass
03_D_0306_Bedroom 2 (1P)	3672	89	2.4	Pass
03_D_0306_LKD (2 Bed)	1989	23	1.2	Pass
03_D_0307_Bedroom 1	3672	19	0.5	Pass
03_D_0307_Bedroom 2	3672	18	0.5	Pass
03_D_0307_LKD (2 Bed)	1989	12	0.6	Pass
04_A_0426_Bedroom 1	3672	6	0.2	Pass
04_A_0426_LKD (1 Bed)	1989	0	0.0	Pass
04_A_0427_Bedroom 1	3672	5	0.1	Pass

Union Gardens

Room name	Occupied hours	No. hours ΔT ≥ 1°K	% Occupied hours ΔT ≥ 1°K	Criterion a check
04_A_0427_LKD (1 Bed)	1989	0	0.0	Pass
04_A_0428_Bedroom 1	3672	5	0.1	Pass
04_A_0428_LKD (1 Bed)	1989	0	0.0	Pass
04_A_0429_Bedroom 1	3672	5	0.1	Pass
04_A_0429_Bedroom 2 (2P)	3672	13	0.4	Pass
04_A_0429_LKD (2 Bed)	1989	2	0.1	Pass
04_A_0430_Bedroom 1	3672	0	0.0	Pass
04_A_0430_Bedroom 2	3672	24	0.7	Pass
04_A_0430_LKD (2 Bed)	1989	7	0.4	Pass
04_A_0431_Bedroom 1	3672	21	0.6	Pass
04_A_0431_LKD (1 Bed)	1989	11	0.6	Pass
04_A_0432_Bedroom 1	3672	26	0.7	Pass
04_A_0432_LKD (1 Bed)	1989	10	0.5	Pass
04_A_0433_Bedroom 1	3672	22	0.6	Pass
04_A_0433_Bedroom 2	3672	43	1.2	Pass
04_A_0433_LKD (2 Bed)	1989	25	1.3	Pass
04_B_0416_Bedroom 1	3672	24	0.7	Pass
04_B_0416_Bedroom 2	3672	62	1.7	Pass
04_B_0416_LKD (2 Bed)	1989	26	1.3	Pass
04_B_0417_Bedroom 1	3672	52	1.4	Pass
04_B_0417_LKD (1 Bed)	1989	42	2.1	Pass
04_B_0418_Bedroom 1	3672	88	2.4	Pass
04_B_0418_LKD (1 Bed)	1989	31	1.6	Pass
04_B_0419_Bedroom 1	3672	42	1.1	Pass
04_B_0419_LKD (1 Bed)	1989	33	1.7	Pass
04_B_0420_Bedroom 1	3672	30	0.8	Pass
04_B_0420_Bedroom 2	3672	36	1.0	Pass
04_B_0420_LKD (2 Bed)	1989	17	0.9	Pass
04_B_0421_Bedroom 1	3672	0	0.0	Pass
04_B_0421_Bedroom 2	3672	6	0.2	Pass
04_B_0421_LKD (2 Bed)	1989	7	0.4	Pass
04_B_0422_Bedroom 1	3672	0	0.0	Pass
04_B_0422_Bedroom 2	3672	7	0.2	Pass
04_B_0422_LKD (2 Bed)	1989	0	0.0	Pass
04_B_0423_Bedroom 1	3672	7	0.2	Pass
04_B_0423_LKD (1 Bed)	1989	0	0.0	Pass
04_B_0424_Bedroom 1	3672	1	0.0	Pass
04_B_0424_LKD (1 Bed)	1989	0	0.0	Pass
04_B_0425_Bedroom 1	3672	0	0.0	Pass
04_B_0425_Bedroom 2	3672	8	0.2	Pass
04_B_0425_LKD (2 Bed)	1989	0	0.0	Pass

Union Gardens

Room name	Occupied hours	No. hours ΔT ≥ 1°K	% Occupied hours ΔT ≥ 1°K	Criterion a check
04_C_0406_Bedroom 1	3672	25	0.7	Pass
04_C_0406_Bedroom 2	3672	68	1.9	Pass
04_C_0406_LKD (2 Bed)	1989	26	1.3	Pass
04_C_0407_Bedroom 1	3672	54	1.5	Pass
04_C_0407_LKD (1 Bed)	1989	47	2.4	Pass
04_C_0408_LKD (1 Bed)	1989	35	1.8	Pass
04_C_0409_Bedroom 1	3672	42	1.1	Pass
04_C_0409_Bedroom 2	3672	69	1.9	Pass
04_C_0409_LKD (2 Bed)	1989	43	2.2	Pass
04_C_0410_Bedroom 1	3672	40	1.1	Pass
04_C_0410_Bedroom 2	3672	39	1.1	Pass
04_C_0410_LKD (2 Bed)	1989	19	1.0	Pass
04_C_0411_Bedroom 1	3672	0	0.0	Pass
04_C_0411_Bedroom 2	3672	0	0.0	Pass
04_C_0411_LKD (2 Bed)	1989	2	0.1	Pass
04_C_0412_Bedroom 1	3672	0	0.0	Pass
04_C_0412_LKD (1 Bed)	1989	0	0.0	Pass
04_C_0413_Bedroom 1	3672	0	0.0	Pass
04_C_0413_LKD (1 Bed)	1989	0	0.0	Pass
04_C_0414_Bedroom 1	3672	0	0.0	Pass
04_C_0414_LKD (1 Bed)	1989	0	0.0	Pass
04_C_0415_Bedroom 1	3672	0	0.0	Pass
04_C_0415_Bedroom 2	3672	4	0.1	Pass
04_C_0415_LKD (2 Bed)	1989	0	0.0	Pass
04_D_0401_Bedroom 1	3672	3	0.1	Pass
04_D_0401_LKD (1 Bed)	1989	0	0.0	Pass
04_D_0402_Bedroom 1	3672	3	0.1	Pass
04_D_0402_LKD (1 Bed)	1989	0	0.0	Pass
04_D_0403_Bedroom 1	3672	3	0.1	Pass
04_D_0403_LKD (1 Bed)	1989	0	0.0	Pass
04_D_0404_Bedroom 1	3672	4	0.1	Pass
04_D_0404_LKD (1 Bed)	1989	0	0.0	Pass
04_D_0405_Bedroom 1	3672	9	0.2	Pass
04_D_0405_LKD (1 Bed)	1989	1	0.1	Pass
05_B_0507_Bedroom 1	3672	55	1.5	Pass
05_B_0507_LKD (1 Bed)	1989	19	1.0	Pass
05_B_0508_Bedroom 1	3672	44	1.2	Pass
05_B_0508_LKD (1 Bed)	1989	4	0.2	Pass
05_B_0508_LKD (2 Bed)	1989	14	0.7	Pass
05_B_0509_Bedroom 1	3672	28	0.8	Pass
05_B_0509_Bedroom 2	3672	51	1.4	Pass
05_B_0510_Bedroom 1	3672	0	0.0	Pass

Union Gardens

Room name	Occupied hours	No. hours ΔT ≥ 1°K	% Occupied hours ΔT ≥ 1°K	Criterion a check
05_B_0510_Bedroom 2	3672	7	0.2	Pass
05_B_0510_LKD (2 Bed)	1989	6	0.3	Pass
05_B_0511_Bedroom 1	3672	0	0.0	Pass
05_B_0511_LKD (1 Bed)	1989	0	0.0	Pass
05_B_0512_Bedroom 1	3672	0	0.0	Pass
05_B_0512_Bedroom 2	3672	12	0.3	Pass
05_B_0512_LKD (2 Bed)	1989	0	0.0	Pass
05_C_0501_Bedroom 1	3672	26	0.7	Pass
05_C_0501_Bedroom 2	3672	67	1.8	Pass
05_C_0501_LKD (2 Bed)	1989	31	1.6	Pass
05_C_0502_Bedroom 1	3672	42	1.1	Pass
05_C_0502_LKD (1 Bed)	1989	3	0.2	Pass
05_C_0503_Bedroom 1	3672	35	1.0	Pass
05_C_0503_Bedroom 2	3672	57	1.6	Pass
05_C_0503_LKD (2 Bed)	1989	14	0.7	Pass
05_C_0504_Bedroom 1	3672	0	0.0	Pass
05_C_0504_Bedroom 2	3672	5	0.1	Pass
05_C_0504_LKD (2 Bed)	1989	6	0.3	Pass
05_C_0505_Bedroom 1	3672	0	0.0	Pass
05_C_0505_LKD (1 Bed)	1989	0	0.0	Pass
05_C_0506_Bedroom 1	3672	1	0.0	Pass
05_C_0506_LKD (1 Bed)	1989	1	0.1	Pass
06_B_0607_Bedroom 1	3672	56	1.5	Pass
06_B_0607_LKD (1 Bed)	1989	31	1.6	Pass
06_B_0608_Bedroom 1	3672	40	1.1	Pass
06_B_0608_LKD (1 Bed)	1989	3	0.2	Pass
06_B_0608_LKD (2 Bed)	1989	14	0.7	Pass
06_B_0609_Bedroom 1	3672	26	0.7	Pass
06_B_0609_Bedroom 2	3672	51	1.4	Pass
06_B_0610_Bedroom 1	3672	0	0.0	Pass
06_B_0610_Bedroom 2	3672	7	0.2	Pass
06_B_0610_LKD (2 Bed)	1989	5	0.3	Pass
06_B_0611_Bedroom 1	3672	0	0.0	Pass
06_B_0611_LKD (1 Bed)	1989	0	0.0	Pass
06_B_0612_Bedroom 1	3672	0	0.0	Pass
06_B_0612_Bedroom 2	3672	17	0.5	Pass
06_B_0612_LKD (2 Bed)	1989	1	0.1	Pass
06_C_0601_Bedroom 1	3672	25	0.7	Pass
06_C_0601_Bedroom 2	3672	58	1.6	Pass
06_C_0601_LKD (2 Bed)	1989	18	0.9	Pass
06_C_0602_Bedroom 1	3672	36	1.0	Pass
06_C_0602_LKD (1 Bed)	1989	3	0.2	Pass

Union Gardens

Room name	Occupied hours	No. hours ΔT ≥ 1°K	% Occupied hours ΔT ≥ 1°K	Criterion a check
06_C_0603_Bedroom 1	3672	29	0.8	Pass
06_C_0603_Bedroom 2	3672	51	1.4	Pass
06_C_0603_LKD (2 Bed)	1989	15	0.8	Pass
06_C_0604_Bedroom 1	3672	0	0.0	Pass
06_C_0604_Bedroom 2	3672	1	0.0	Pass
06_C_0605_Bedroom 1	3672	0	0.0	Pass
06_C_0605_LKD (1 Bed)	1989	0	0.0	Pass
06_C_0605_LKD (2 Bed)	1989	1	0.1	Pass
06_C_0606_Bedroom 1	3672	0	0.0	Pass
06_C_0606_LKD (1 Bed)	1989	0	0.0	Pass
07_B_0705_Bedroom 1	3672	56	1.5	Pass
07_B_0705_LKD (1 Bed)	1989	33	1.7	Pass
07_B_0706_Bedroom 1	3672	44	1.2	Pass
07_B_0706_LKD (Bed 01)	1989	5	0.3	Pass
07_B_0707_Bedroom 2	3672	53	1.4	Pass
07_B_0707_LKD (2 Bed)	1989	14	0.7	Pass
07_B_0707_Master Bedroom	3672	37	1.0	Pass
07_B_0708_Bedroom 1	3672	0	0.0	Pass
07_B_0708_LKD (2 Bed)	1989	6	0.3	Pass
07_B_0708_Bedroom 2	1989	29	1.5	Pass
07_B_0709_Bedroom 1	3672	0	0.0	Pass
07_B_0709_LKD (1 Bed)	1989	0	0.0	Pass
07_B_0710_Bedroom 1	3672	0	0.0	Pass
07_B_0710_Bedroom 2	3672	9	0.2	Pass
07_B_0710_LKD (2 Bed)	1989	2	0.1	Pass
07_C_0701_Bedroom 1	3672	36	1.0	Pass
07_C_0701_Bedroom 2	3672	50	1.4	Pass
07_C_0701_Bedroom 3	3672	46	1.3	Pass
07_C_0701_LKD (3 Bed)	1989	50	2.5	Pass
07_C_0702_Bedroom 1	3672	23	0.6	Pass
07_C_0702_Bedroom 2	3672	38	1.0	Pass
07_C_0702_Bedroom 3	3672	2	0.1	Pass
07_C_0702_LKD (3 Bed)	1989	15	0.8	Pass
07_C_0703_Bedroom 2	3672	0	0.0	Pass
07_C_0703_LKD (2 Bed)	1989	5	0.3	Pass
07_C_0703_LKD (2 Bed)	1989	2	0.1	Pass
07_C_0703_Master Bedroom	3672	0	0.0	Pass
07_C_0704_Bedroom 1	3672	0	0.0	Pass
07_C_0704_Bedroom 2	3672	1	0.0	Pass

Union Gardens

Room name	Occupied hours	No. hours ΔT ≥ 1°K	% Occupied hours ΔT ≥ 1°K	Criterion a check
07_C_0704_Bedroom 3	3672	0	0.0	Pass
07_C_0704_LKD (3 Bed)	1989	1	0.1	Pass
08_B_0804_Bedroom 1	3672	0	0.0	Pass
08_B_0804_Bedroom 2	3672	38	1.0	Pass
08_B_0804_Bedroom 3	3672	1	0.0	Pass
08_B_0804_LKD (3 Bed)	1989	4	0.2	Pass
08_B_0803_Bedroom 1	3672	0	0.0	Pass
08_B_0803_Bedroom 2	3672	4	0.1	Pass
08_B_0803_Bedroom 3	3672	2	0.1	Pass
08_B_0803_LKD (3 Bed)	1989	1	0.1	Pass
08_B_0802_Bedroom 2	3672	55	1.5	Pass
08_B_0802_LKD (2 Bed)	1989	14	0.7	Pass
08_B_0802_LKD (2 Bed)	1989	11	0.6	Pass
08_B_0802_Master Bedroom	3672	37	1.0	Pass
08_B_0801_Bedroom 1	3672	4	0.1	Pass
08_B_0801_Bedroom 2	3672	7	0.2	Pass
08_B_0801_Bedroom 3	3672	53	1.4	Pass
08_B_0801_LKD (3 Bed)	1989	47	2.4	Pass
09_B_0904_Bedroom 1	3672	0	0.0	Pass
09_B_0904_Bedroom 2	3672	38	1.0	Pass
09_B_0904_Bedroom 3	3672	2	0.1	Pass
09_B_0904_LKD (3 Bed)	1989	6	0.3	Pass
09_B_0903_Bedroom 1	3672	0	0.0	Pass
09_B_0903_Bedroom 2	3672	4	0.1	Pass
09_B_0903_Bedroom 3	3672	2	0.1	Pass
09_B_0903_LKD (3 Bed)	1989	1	0.1	Pass
09_B_0902_Bedroom 2	3672	54	1.5	Pass
09_B_0902_LKD (2 Bed)	1989	14	0.7	Pass
09_B_0902_LKD (2 Bed)	1989	11	0.6	Pass
09_B_0902_Master Bedroom	3672	35	1.0	Pass
09_B_0901_Bedroom 1	3672	4	0.1	Pass
09_B_0901_Bedroom 2	3672	7	0.2	Pass
09_B_0901_Bedroom 3	3672	53	1.4	Pass
09_B_0901_LKD (3 Bed)	1989	36	1.8	Pass
10_B_1004_Bedroom 1	3672	0	0.0	Pass
10_B_1004_Bedroom 2	3672	0	0.0	Pass
10_B_1004_Bedroom 3	3672	0	0.0	Pass
10_B_1004_LKD (3 Bed)	1989	3	0.2	Pass
10_B_1003_Bedroom 1	3672	0	0.0	Pass
10_B_1003_Bedroom 2	3672	0	0.0	Pass

Union Gardens

Room name	Occupied hours	No. hours ΔT ≥ 1°K	% Occupied hours ΔT ≥ 1°K	Criterion a check
10_B_1003_Bedroom 3	3672	2	0.1	Pass
10_B_1003_LKD (3 Bed)	1989	2	0.1	Pass
10_B_1002_Bedroom 2	3672	44	1.2	Pass
10_B_1002_LKD (2 Bed)	1989	16	0.8	Pass
10_B_1002_LKD (2 Bed)	1989	4	0.2	Pass
10_B_1002_Master Bedroom	3672	25	0.7	Pass
10_B_1001_Bedroom 1	3672	6	0.2	Pass
10_B_1001_Bedroom 2	3672	12	0.3	Pass
10_B_1001_Bedroom 3	3672	47	1.3	Pass
10_B_1001_LKD (3 Bed)	1989	40	2.0	Pass

Naturally ventilated rooms – criterion (b)

Criterion (b) states that the operative temperature of the bedrooms from 22:00-07:00 shall not exceed 26°C for more than 1% of annual hours (33 hours is therefore recorded as a fail). Any rooms that are not bedrooms are therefore not assessed, hence the corresponding N/A values.

Room name	No. hours > 26°C 22:00-24:00	No. hours > 26°C 00:00-07:00	Total hours > 26°C	Criterion b check
00_A_0006_Bedroom 3	14	16	30	Pass
00_A_0006_Bedroom 4 (1P)	12	9	21	Pass
00_B_0004_Bedroom 3	12	16	28	Pass
00_B_0004_Bedroom 4 (1P)	10	8	18	Pass
00_B_0005_Bedroom 3	12	14	26	Pass
00_B_0005_Bedroom 4 (1P)	10	7	17	Pass
00_C_0003_Bedroom 3	7	7	14	Pass
00_C_0003_Bedroom 4 (1P)	10	6	16	Pass
01_A_0132_Bedroom 1	0	0	0	Pass
01_A_0132_Bedroom 2 (1P)	0	0	0	Pass
01_A_0132_LKD (3 Bed)	N/A	N/A	N/A	N/A
01_A_0133_Bedroom 1	0	0	0	Pass
01_A_0133_Bedroom 2 (1P)	0	0	0	Pass
01_A_0133_LKD (2 Bed)	N/A	N/A	N/A	N/A
01_A_0134_Bedroom 1	0	1	1	Pass
01_A_0134_LKD (1 Bed	N/A	N/A	N/A	N/A
01_A_0135_Bedroom 1	0	2	2	Pass
01_A_0135_LKD (1 Bed	N/A	N/A	N/A	N/A
01_A_0136_Bedroom 1	0	2	2	Pass
01_A_0136_LKD (1 Bed	N/A	N/A	N/A	N/A
01_A_0137_Bedroom 1	0	2	2	Pass
01_A_0137_LKD (1 Bed	N/A	N/A	N/A	N/A
01_A_0138_Bedroom 1	0	2	2	Pass
01_A_0138_LKD (1 Bed	N/A	N/A	N/A	N/A
01_A_0139_Bedroom 1	0	5	5	Pass
01_A_0139_LKD (1 Bed	N/A	N/A	N/A	N/A
01_A_0140_Bedroom 1	0	0	0	Pass
01_A_0140_LKD (2 Bed)	N/A	N/A	N/A	N/A
01_A_0141_Bedroom 1	0	0	0	Pass
01_A_0141_LKD (1 Bed	N/A	N/A	N/A	N/A
01_A_0142_Bedroom 1	0	0	0	Pass
01_A_0142_LKD (1 Bed	N/A	N/A	N/A	N/A

Room name	No. hours > 26°C 22:00-24:00	No. hours > 26°C 00:00-07:00	Total hours > 26°C	Criterion b check
01_A_0143_Bedroom 1	0	0	0	Pass
01_A_0143_LKD (2 Bed)	N/A	N/A	N/A	N/A
01_B_0120_Bedroom 1	0	0	0	Pass
01_B_0120_Bedroom 2 (1 P)	0	0	0	Pass
01_B_0120_LKD (2 Bed)	N/A	N/A	N/A	N/A
01_B_0120_LKD (3 Bed)	N/A	N/A	N/A	N/A
01_B_0122_Bedroom 1	2	18	20	Pass
01_B_0122_Bedroom 2 (1 P)	0	0	0	Pass
01_B_0122_LKD (2 Bed)	N/A	N/A	N/A	N/A
01_B_0123_Bedroom 1	0	0	0	Pass
01_B_0123_Bedroom 2	0	0	0	Pass
01_B_0123_LKD (2 Bed)	N/A	N/A	N/A	N/A
01_B_0124_Bedroom 1	0	0	0	Pass
01_B_0124_LKD (1 Bed)	N/A	N/A	N/A	N/A
01_B_0125_Bedroom 1	0	0	0	Pass
01_B_0125_LKD (1 Bed)	N/A	N/A	N/A	N/A
01_B_0126_Bedroom 1	0	0	0	Pass
01_B_0126_Bedroom 2	0	0	0	Pass
01_B_0126_LKD (2 Bed)	N/A	N/A	N/A	N/A
01_B_0127_Bedroom 1	0	0	0	Pass
01_B_0127_Bedroom 2	0	1	1	Pass
01_B_0127_LKD (2 Bed)	N/A	N/A	N/A	N/A
01_B_0128_Bedroom 1	0	0	0	Pass
01_B_0128_Bedroom 2	0	0	0	Pass
01_B_0128_LKD (2 Bed)	N/A	N/A	N/A	N/A
01_B_0129_Bedroom 1	0	0	0	Pass
01_B_0129_LKD (1 Bed)	N/A	N/A	N/A	N/A
01_B_0130_Bedroom 1	0	0	0	Pass
01_B_0130_Bedroom 2	0	0	0	Pass
01_B_0130_LKD (2 Bed)	N/A	N/A	N/A	N/A
01_B_0131_Bedroom 1	0	0	0	Pass
01_B_0131_Bedroom 2 (1 P)	0	0	0	Pass
01_B_0131_LKD (3 Bed)	N/A	N/A	N/A	N/A
01_C Central_Flat 02_Bedroom 1	0	0	0	Pass
01_C Central_Flat 02_Bedroom 2	0	0	0	Pass
01_C Central_Flat 02_LKD (2 Bed)	N/A	N/A	N/A	N/A
01_C_0108_Bedroom 1	0	0	0	Pass

Room name	No. hours > 26°C 22:00-24:00	No. hours > 26°C 00:00-07:00	Total hours > 26°C	Criterion b check
01_C_0108_Bedroom 2	0	0	0	Pass
01_C_0108_LKD (2 Bed)	N/A	N/A	N/A	N/A
01_C_0109_Bedroom 1	0	0	0	Pass
01_C_0109_Bedroom 2 (1 P)	0	0	0	Pass
01_C_0109_LKD (2 Bed)	N/A	N/A	N/A	N/A
01_C_0110_Bedroom 1	0	0	0	Pass
01_C_0110_Bedroom 2 (1 P)	0	0	0	Pass
01_C_0110_LKD (2 Bed)	N/A	N/A	N/A	N/A
01_C_0112_Bedroom 1	0	0	0	Pass
01_C_0112_LKD (1 Bed)	N/A	N/A	N/A	N/A
01_C_0115_Bedroom 1	0	0	0	Pass
01_C_0115_Bedroom 2	0	0	0	Pass
01_C_0115_LKD (2 Bed)	N/A	N/A	N/A	N/A
01_C_0116_Bedroom 1	0	0	0	Pass
01_C_0116_LKD (1 Bed)	N/A	N/A	N/A	N/A
01_C_0117_Bedroom 1	0	0	0	Pass
01_C_0117_LKD (1 Bed)	N/A	N/A	N/A	N/A
01_C_0118_Bedroom 1	0	0	0	Pass
01_C_0118_Bedroom 2	0	0	0	Pass
01_C_0118_LKD (2 Bed)	N/A	N/A	N/A	N/A
01_C_0119_Bedroom 1	0	0	0	Pass
01_C_0119_Bedroom 2 (1 P)	0	0	0	Pass
01_C_0119_LKD (3 Bed)	N/A	N/A	N/A	N/A
01_D_0101_Bedroom 1	0	0	0	Pass
01_D_0101_LKD (1 Bed	N/A	N/A	N/A	N/A
01_D_0102_Bedroom 1	0	0	0	Pass
01_D_0102_LKD (1 Bed	N/A	N/A	N/A	N/A
01_D_0103_Bedroom 1	0	0	0	Pass
01_D_0103_LKD (1 Bed)	N/A	N/A	N/A	N/A
01_D_0104_Bedroom 1	0	0	0	Pass
01_D_0104_LKD (1 Bed	N/A	N/A	N/A	N/A
01_D_0105_Bedroom 1	0	0	0	Pass
01_D_0105_LKD (1 Bed	N/A	N/A	N/A	N/A
01_D_0106_Bedroom 1	0	2	2	Pass
01_D_0106_LKD (1 Bed)	N/A	N/A	N/A	N/A
01_D_0107_Bedroom 1	0	0	0	Pass
01_D_0107_Bedroom 2	0	0	0	Pass
01_D_0107_LKD (2 Bed)	N/A	N/A	N/A	N/A
01C_0113_Bedroom 1	0	0	0	Pass

Room name	No. hours > 26°C 22:00-24:00	No. hours > 26°C 00:00-07:00	Total hours > 26°C	Criterion b check
01C_0113_Bedroom 2	0	0	0	Pass
01C_0113_LKD (2 Bed)	N/A	N/A	N/A	N/A
01C_0114_Bedroom 1	0	0	0	Pass
01C_0114_Bedroom 2	0	0	0	Pass
01C_0114_LKD (2 Bed)	N/A	N/A	N/A	N/A
02_A_0236_Bedroom 1	0	0	0	Pass
02_A_0236_Bedroom 2	0	0	0	Pass
02_A_0236_LKD (2 Bed)	N/A	N/A	N/A	N/A
02_A_0237_Bedroom 1	0	0	0	Pass
02_A_0237_Bedroom 2 (1P)	0	0	0	Pass
02_A_0237_LKD (2 Bed)	N/A	N/A	N/A	N/A
02_A_0238_Bedroom 1	0	0	0	Pass
02_A_0238_LKD (1 Bed)	N/A	N/A	N/A	N/A
02_A_0239_Bedroom 1	0	0	0	Pass
02_A_0239_LKD (1 Bed)	N/A	N/A	N/A	N/A
02_A_0240_Bedroom 1	0	0	0	Pass
02_A_0240_LKD (1 Bed)	N/A	N/A	N/A	N/A
02_A_0241_Bedroom 1	0	0	0	Pass
02_A_0241_LKD (1 Bed)	N/A	N/A	N/A	N/A
02_A_0242_Bedroom 1	0	0	0	Pass
02_A_0242_LKD (1 Bed)	N/A	N/A	N/A	N/A
02_A_0243_Bedroom 1	0	2	2	Pass
02_A_0243_LKD (1 Bed)	N/A	N/A	N/A	N/A
02_A_0244_Bedroom 1	0	0	0	Pass
02_A_0244_Bedroom 2	1	1	2	Pass
02_A_0244_LKD (2 Bed)	N/A	N/A	N/A	N/A
02_A_0245_Bedroom 1	0	0	0	Pass
02_A_0245_LKD (1 Bed)	N/A	N/A	N/A	N/A
02_A_0246_Bedroom 1	0	0	0	Pass
02_A_0246_LKD (1 Bed)	N/A	N/A	N/A	N/A
02_A_0247_Bedroom 1	0	0	0	Pass
02_A_0247_Bedroom 2	1	0	1	Pass
02_A_0247_LKD (2 Bed)	N/A	N/A	N/A	N/A
02_B_0222_Bedroom 1	0	0	0	Pass
02_B_0222_Bedroom 2	0	0	0	Pass
02_B_0222_LKD (2 Bed)	N/A	N/A	N/A	N/A
02_B_0223_Bedroom 1	0	0	0	Pass
02_B_0223_Bedroom 2	0	0	0	Pass
02_B_0223_LKD (2 Bed)	N/A	N/A	N/A	N/A
02_B_0224_Bedroom 1	0	0	0	Pass
02_B_0224_Bedroom 2	0	0	0	Pass

Room name	No. hours > 26°C 22:00-24:00	No. hours > 26°C 00:00-07:00	Total hours > 26°C	Criterion b check
02_B_0224_LKD (2 Bed)	N/A	N/A	N/A	N/A
02_B_0225_Bedroom 1	0	0	0	Pass
02_B_0225_Bedroom 2	0	0	0	Pass
02_B_0225_LKD (2 Bed)	N/A	N/A	N/A	N/A
02_B_0226_Bedroom 1	0	0	0	Pass
02_B_0226_LKD (1 Bed)	N/A	N/A	N/A	N/A
02_B_0227_Bedroom 1	0	0	0	Pass
02_B_0227_Bedroom 2	0	0	0	Pass
02_B_0227_LKD (2 Bed)	N/A	N/A	N/A	N/A
02_B_0228_Bedroom 1	0	0	0	Pass
02_B_0228_LKD (1 Bed)	N/A	N/A	N/A	N/A
02_B_0229_Bedroom 1	0	0	0	Pass
02_B_0229_LKD (1 Bed)	N/A	N/A	N/A	N/A
02_B_0230_Bedroom 1	0	0	0	Pass
02_B_0230_Bedroom 2	0	0	0	Pass
02_B_0230_LKD (2 Bed)	N/A	N/A	N/A	N/A
02_B_0231_Bedroom 1	0	0	0	Pass
02_B_0231_Bedroom 2	0	0	0	Pass
02_B_0231_LKD (2 Bed)	N/A	N/A	N/A	N/A
02_B_0232_Bedroom 1	0	0	0	Pass
02_B_0232_Bedroom 2	0	0	0	Pass
02_B_0232_LKD (2 Bed)	N/A	N/A	N/A	N/A
02_B_0233_Bedroom 1	0	0	0	Pass
02_B_0233_LKD (1 Bed)	N/A	N/A	N/A	N/A
02_B_0234_Bedroom 1	0	0	0	Pass
02_B_0234_Bedroom 2	0	0	0	Pass
02_B_0234_LKD (2 Bed)	N/A	N/A	N/A	N/A
02_B_0235_Bedroom 1	0	0	0	Pass
02_B_0235_LKD (1 Bed)	N/A	N/A	N/A	N/A
02_C_0208_Bedroom 1	0	0	0	Pass
02_C_0208_Bedroom 2	0	0	0	Pass
02_C_0208_LKD (2 Bed)	N/A	N/A	N/A	N/A
02_C_0209_Bedroom 1	0	0	0	Pass
02_C_0209_Bedroom 2	0	0	0	Pass
02_C_0209_LKD (2 Bed)	N/A	N/A	N/A	N/A
02_C_0210_Bedroom 1	0	0	0	Pass
02_C_0210_Bedroom 2	0	0	0	Pass
02_C_0210_LKD (2 Bed)	N/A	N/A	N/A	N/A
02_C_0211_Bedroom 1	0	0	0	Pass
02_C_0211_Bedroom 2	0	0	0	Pass
02_C_0211_LKD (2 Bed)	N/A	N/A	N/A	N/A
02_C_0212_Bedroom 1	0	0	0	Pass

Room name	No. hours > 26°C 22:00-24:00	No. hours > 26°C 00:00-07:00	Total hours > 26°C	Criterion b check
02_C_0212_LKD (1 Bed)	N/A	N/A	N/A	N/A
02_C_0213_Bedroom 1	0	0	0	Pass
02_C_0213_Bedroom 2	0	0	0	Pass
02_C_0213_LKD (2 Bed)	N/A	N/A	N/A	N/A
02_C_0214_Bedroom 1	1	0	1	Pass
02_C_0214_LKD (1 Bed)	N/A	N/A	N/A	N/A
02_C_0215_Bedroom 1	0	0	0	Pass
02_C_0215_Bedroom 2	0	0	0	Pass
02_C_0215_LKD (2 Bed)	N/A	N/A	N/A	N/A
02_C_0216_Bedroom 1	0	0	0	Pass
02_C_0216_Bedroom 2	0	0	0	Pass
02_C_0216_LKD (2 Bed)	N/A	N/A	N/A	N/A
02_C_0217_Bedroom 1	0	0	0	Pass
02_C_0217_Bedroom 2	0	0	0	Pass
02_C_0217_LKD (2 Bed)	N/A	N/A	N/A	N/A
02_C_0218_Bedroom 1	0	0	0	Pass
02_C_0218_LKD (1 Bed)	N/A	N/A	N/A	N/A
02_C_0219_Bedroom 1	0	0	0	Pass
02_C_0219_LKD (1 Bed)	N/A	N/A	N/A	N/A
02_C_0220_Bedroom 1	0	0	0	Pass
02_C_0220_Bedroom 2	0	0	0	Pass
02_C_0220_LKD (2 Bed)	N/A	N/A	N/A	N/A
02_C_0221_Bedroom 1	0	0	0	Pass
02_C_0221_LKD (1 Bed)	N/A	N/A	N/A	N/A
02_D_0201_Bedroom 1	0	0	0	Pass
02_D_0201_LKD (1 Bed)	N/A	N/A	N/A	N/A
02_D_0202_Bedroom 1	0	0	0	Pass
02_D_0202_LKD (1 Bed)	N/A	N/A	N/A	N/A
02_D_0203_Bedroom 1	0	0	0	Pass
02_D_0203_LKD (1 Bed)	N/A	N/A	N/A	N/A
02_D_0204_Bedroom 1	0	0	0	Pass
02_D_0204_LKD (1 Bed)	N/A	N/A	N/A	N/A
02_D_0205_Bedroom 1	0	0	0	Pass
02_D_0205_LKD (1 Bed)	N/A	N/A	N/A	N/A
02_D_0206_Bedroom 1	2	17	19	Pass
02_D_0206_Bedroom 2 (1P)	0	0	0	Pass
02_D_0206_LKD (2 Bed)	N/A	N/A	N/A	N/A
02_D_0207_Bedroom 1	0	0	0	Pass
02_D_0207_Bedroom 2	0	0	0	Pass
02_D_0207_LKD (2 Bed)	N/A	N/A	N/A	N/A
03_A_0336_Bedroom 1	0	0	0	Pass

Room name	No. hours > 26°C 22:00-24:00	No. hours > 26°C 00:00-07:00	Total hours > 26°C	Criterion b check
03_A_0336_Bedroom 2	0	0	0	Pass
03_A_0336_LKD (2 Bed)	N/A	N/A	N/A	N/A
03_A_0337_Bedroom 1	0	0	0	Pass
03_A_0337_Bedroom 2 (1P)	0	0	0	Pass
03_A_0337_LKD (2 Bed)	N/A	N/A	N/A	N/A
03_A_0338_Bedroom 1	0	0	0	Pass
03_A_0338_LKD (1 Bed)	N/A	N/A	N/A	N/A
03_A_0339_Bedroom 1	0	0	0	Pass
03_A_0339_LKD (1 Bed)	N/A	N/A	N/A	N/A
03_A_0340_Bedroom 1	0	0	0	Pass
03_A_0340_LKD (1 Bed)	N/A	N/A	N/A	N/A
03_A_0341_Bedroom 1	0	0	0	Pass
03_A_0341_LKD (1 Bed)	N/A	N/A	N/A	N/A
03_A_0342_Bedroom 1	0	0	0	Pass
03_A_0342_LKD (1 Bed)	N/A	N/A	N/A	N/A
03_A_0343_Bedroom 1	0	0	0	Pass
03_A_0343_LKD (1 Bed)	N/A	N/A	N/A	N/A
03_A_0344_Bedroom 1	0	0	0	Pass
03_A_0344_Bedroom 2	2	1	3	Pass
03_A_0344_LKD (2 Bed)	N/A	N/A	N/A	N/A
03_A_0345_Bedroom 1	0	0	0	Pass
03_A_0345_LKD (1 Bed)	N/A	N/A	N/A	N/A
03_A_0346_Bedroom 1	0	0	0	Pass
03_A_0346_LKD (1 Bed)	N/A	N/A	N/A	N/A
03_A_0347_Bedroom 1	2	0	2	Pass
03_A_0347_Bedroom 2	2	0	2	Pass
03_A_0347_LKD (2 Bed)	N/A	N/A	N/A	N/A
03_B_0322_Bedroom 1	0	0	0	Pass
03_B_0322_Bedroom 2	0	0	0	Pass
03_B_0322_LKD (2 Bed)	N/A	N/A	N/A	N/A
03_B_0323_Bedroom 1	0	0	0	Pass
03_B_0323_Bedroom 2	0	0	0	Pass
03_B_0323_LKD (2 Bed)	N/A	N/A	N/A	N/A
03_B_0324_Bedroom 1	0	0	0	Pass
03_B_0324_Bedroom 2	0	0	0	Pass
03_B_0324_LKD (2 Bed)	N/A	N/A	N/A	N/A
03_B_0325_Bedroom 1	0	0	0	Pass
03_B_0325_Bedroom 2	0	0	0	Pass
03_B_0325_LKD (2 Bed)	N/A	N/A	N/A	N/A
03_B_0326_Bedroom 1	0	0	0	Pass
03_B_0326_LKD (1 Bed)	N/A	N/A	N/A	N/A

Union Gardens

Room name	No. hours > 26°C 22:00-24:00	No. hours > 26°C 00:00-07:00	Total hours > 26°C	Criterion b check
03_B_0327_Bedroom 1	0	0	0	Pass
03_B_0327_Bedroom 2	0	0	0	Pass
03_B_0327_LKD (2 Bed)	N/A	N/A	N/A	N/A
03_B_0328_Bedroom 1	1	0	1	Pass
03_B_0328_LKD (1 Bed)	N/A	N/A	N/A	N/A
03_B_0329_Bedroom 1	0	0	0	Pass
03_B_0329_LKD (1 Bed)	N/A	N/A	N/A	N/A
03_B_0330_Bedroom 1	0	0	0	Pass
03_B_0330_Bedroom 2	0	0	0	Pass
03_B_0330_LKD (2 Bed)	N/A	N/A	N/A	N/A
03_B_0331_Bedroom 1	0	0	0	Pass
03_B_0331_Bedroom 2	0	0	0	Pass
03_B_0331_LKD (2 Bed)	N/A	N/A	N/A	N/A
03_B_0332_Bedroom 1	0	0	0	Pass
03_B_0332_Bedroom 2	0	0	0	Pass
03_B_0332_LKD (2 Bed)	N/A	N/A	N/A	N/A
03_B_0333_Bedroom 1	0	0	0	Pass
03_B_0333_LKD (1 Bed)	N/A	N/A	N/A	N/A
03_B_0334_Bedroom 1	0	0	0	Pass
03_B_0334_Bedroom 2	0	0	0	Pass
03_B_0334_LKD (2 Bed)	N/A	N/A	N/A	N/A
03_B_0335_Bedroom 1	0	0	0	Pass
03_B_0335_LKD (1 Bed)	N/A	N/A	N/A	N/A
03_C_0308_Bedroom 1	0	0	0	Pass
03_C_0308_Bedroom 2	0	0	0	Pass
03_C_0308_LKD (2 Bed)	N/A	N/A	N/A	N/A
03_C_0309_Bedroom 1	0	0	0	Pass
03_C_0309_Bedroom 2	0	0	0	Pass
03_C_0309_LKD (2 Bed)	N/A	N/A	N/A	N/A
03_C_0310_Bedroom 1	0	0	0	Pass
03_C_0310_Bedroom 2	0	0	0	Pass
03_C_0310_LKD (2 Bed)	N/A	N/A	N/A	N/A
03_C_0311_Bedroom 1	0	0	0	Pass
03_C_0311_Bedroom 2	0	0	0	Pass
03_C_0311_LKD (2 Bed)	N/A	N/A	N/A	N/A
03_C_0312_Bedroom 1	0	0	0	Pass
03_C_0312_LKD (1 Bed)	N/A	N/A	N/A	N/A
03_C_0313_Bedroom 1	0	0	0	Pass
03_C_0313_Bedroom 2	0	0	0	Pass
03_C_0313_LKD (2 Bed)	N/A	N/A	N/A	N/A
03_C_0314_Bedroom 1	2	0	2	Pass
03_C_0314_LKD (1 Bed)	N/A	N/A	N/A	N/A

Room name	No. hours > 26°C 22:00-24:00	No. hours > 26°C 00:00-07:00	Total hours > 26°C	Criterion b check
03_C_0315_Bedroom 1	0	0	0	Pass
03_C_0315_Bedroom 2	0	0	0	Pass
03_C_0315_LKD (2 Bed)	N/A	N/A	N/A	N/A
03_C_0316_Bedroom 1	0	0	0	Pass
03_C_0316_Bedroom 2	0	0	0	Pass
03_C_0316_LKD (2 Bed)	N/A	N/A	N/A	N/A
03_C_0317_Bedroom 1	0	0	0	Pass
03_C_0317_Bedroom 2	0	0	0	Pass
03_C_0317_LKD (2 Bed)	N/A	N/A	N/A	N/A
03_C_0318_Bedroom 1	0	0	0	Pass
03_C_0318_LKD (1 Bed)	N/A	N/A	N/A	N/A
03_C_0319_Bedroom 1	0	0	0	Pass
03_C_0319_LKD (1 Bed)	N/A	N/A	N/A	N/A
03_C_0320_Bedroom 1	0	0	0	Pass
03_C_0320_Bedroom 2	0	0	0	Pass
03_C_0320_LKD (2 Bed)	N/A	N/A	N/A	N/A
03_C_0321_Bedroom 1	0	0	0	Pass
03_C_0321_LKD (1 Bed)	N/A	N/A	N/A	N/A
03_D_0301_Bedroom 1	0	0	0	Pass
03_D_0301_LKD (1 Bed)	N/A	N/A	N/A	N/A
03_D_0302_Bedroom 1	0	0	0	Pass
03_D_0302_LKD (1 Bed)	N/A	N/A	N/A	N/A
03_D_0303_Bedroom 1	0	0	0	Pass
03_D_0303_LKD (1 Bed)	N/A	N/A	N/A	N/A
03_D_0304_Bedroom 1	0	0	0	Pass
03_D_0304_LKD (1 Bed)	N/A	N/A	N/A	N/A
03_D_0305_Bedroom 1	0	0	0	Pass
03_D_0305_LKD (1 Bed)	N/A	N/A	N/A	N/A
03_D_0306_Bedroom 1	1	9	10	Pass
03_D_0306_Bedroom 2 (1P)	0	0	0	Pass
03_D_0306_LKD (2 Bed)	N/A	N/A	N/A	N/A
03_D_0307_Bedroom 1	0	0	0	Pass
03_D_0307_Bedroom 2	0	0	0	Pass
03_D_0307_LKD (2 Bed)	N/A	N/A	N/A	N/A
04_A_0426_Bedroom 1	0	0	0	Pass
04_A_0426_LKD (1 Bed)	N/A	N/A	N/A	N/A
04_A_0427_Bedroom 1	0	0	0	Pass
04_A_0427_LKD (1 Bed)	N/A	N/A	N/A	N/A
04_A_0428_Bedroom 1	0	0	0	Pass
04_A_0428_LKD (1 Bed)	N/A	N/A	N/A	N/A
04_A_0429_Bedroom 1	0	0	0	Pass

Room name	No. hours > 26°C 22:00-24:00	No. hours > 26°C 00:00-07:00	Total hours > 26°C	Criterion b check
04_A_0429_Bedroom 2 (2P)	0	0	0	Pass
04_A_0429_LKD (2 Bed)	N/A	N/A	N/A	N/A
04_A_0430_Bedroom 1	0	0	0	Pass
04_A_0430_Bedroom 2	0	0	0	Pass
04_A_0430_LKD (2 Bed)	N/A	N/A	N/A	N/A
04_A_0431_Bedroom 1	0	0	0	Pass
04_A_0431_LKD (1 Bed)	N/A	N/A	N/A	N/A
04_A_0432_Bedroom 1	0	0	0	Pass
04_A_0432_LKD (1 Bed)	N/A	N/A	N/A	N/A
04_A_0433_Bedroom 1	1	0	1	Pass
04_A_0433_Bedroom 2	2	0	2	Pass
04_A_0433_LKD (2 Bed)	N/A	N/A	N/A	N/A
04_B_0416_Bedroom 1	0	0	0	Pass
04_B_0416_Bedroom 2	0	0	0	Pass
04_B_0416_LKD (2 Bed)	N/A	N/A	N/A	N/A
04_B_0417_Bedroom 1	0	0	0	Pass
04_B_0417_LKD (1 Bed)	N/A	N/A	N/A	N/A
04_B_0418_Bedroom 1	2	0	2	Pass
04_B_0418_LKD (1 Bed)	N/A	N/A	N/A	N/A
04_B_0419_Bedroom 1	0	0	0	Pass
04_B_0419_LKD (1 Bed)	N/A	N/A	N/A	N/A
04_B_0420_Bedroom 1	0	0	0	Pass
04_B_0420_Bedroom 2	0	0	0	Pass
04_B_0420_LKD (2 Bed)	N/A	N/A	N/A	N/A
04_B_0421_Bedroom 1	0	0	0	Pass
04_B_0421_Bedroom 2	0	0	0	Pass
04_B_0421_LKD (2 Bed)	N/A	N/A	N/A	N/A
04_B_0422_Bedroom 1	0	0	0	Pass
04_B_0422_Bedroom 2	0	0	0	Pass
04_B_0422_LKD (2 Bed)	N/A	N/A	N/A	N/A
04_B_0423_Bedroom 1	0	0	0	Pass
04_B_0423_LKD (1 Bed)	N/A	N/A	N/A	N/A
04_B_0424_Bedroom 1	0	0	0	Pass
04_B_0424_LKD (1 Bed)	N/A	N/A	N/A	N/A
04_B_0425_Bedroom 1	0	0	0	Pass
04_B_0425_Bedroom 2	0	0	0	Pass
04_B_0425_LKD (2 Bed)	N/A	N/A	N/A	N/A
04_C_0406_Bedroom 1	0	0	0	Pass
04_C_0406_Bedroom 2	0	0	0	Pass
04_C_0406_LKD (2 Bed)	N/A	N/A	N/A	N/A
04_C_0407_Bedroom 1	0	0	0	Pass

Union Gardens

Room name	No. hours > 26°C 22:00-24:00	No. hours > 26°C 00:00-07:00	Total hours > 26°C	Criterion b check
04_C_0407_LKD (1 Bed)	N/A	N/A	N/A	N/A
04_C_0408_LKD (1 Bed)	N/A	N/A	N/A	N/A
04_C_0409_Bedroom 1	0	0	0	Pass
04_C_0409_Bedroom 2	0	0	0	Pass
04_C_0409_LKD (2 Bed)	N/A	N/A	N/A	N/A
04_C_0410_Bedroom 1	0	0	0	Pass
04_C_0410_Bedroom 2	0	0	0	Pass
04_C_0410_LKD (2 Bed)	N/A	N/A	N/A	N/A
04_C_0411_Bedroom 1	0	0	0	Pass
04_C_0411_Bedroom 2	0	0	0	Pass
04_C_0411_LKD (2 Bed)	N/A	N/A	N/A	N/A
04_C_0412_Bedroom 1	0	0	0	Pass
04_C_0412_LKD (1 Bed)	N/A	N/A	N/A	N/A
04_C_0413_Bedroom 1	0	0	0	Pass
04_C_0413_LKD (1 Bed)	N/A	N/A	N/A	N/A
04_C_0414_Bedroom 1	0	0	0	Pass
04_C_0414_LKD (1 Bed)	N/A	N/A	N/A	N/A
04_C_0415_Bedroom 1	0	0	0	Pass
04_C_0415_Bedroom 2	0	0	0	Pass
04_C_0415_LKD (2 Bed)	N/A	N/A	N/A	N/A
04_D_0401_Bedroom 1	0	0	0	Pass
04_D_0401_LKD (1 Bed)	N/A	N/A	N/A	N/A
04_D_0402_Bedroom 1	0	0	0	Pass
04_D_0402_LKD (1 Bed)	N/A	N/A	N/A	N/A
04_D_0403_Bedroom 1	0	0	0	Pass
04_D_0403_LKD (1 Bed)	N/A	N/A	N/A	N/A
04_D_0404_Bedroom 1	0	0	0	Pass
04_D_0404_LKD (1 Bed)	N/A	N/A	N/A	N/A
04_D_0405_Bedroom 1	0	0	0	Pass
04_D_0405_LKD (1 Bed)	N/A	N/A	N/A	N/A
05_B_0507_Bedroom 1	0	0	0	Pass
05_B_0507_LKD (1 Bed)	N/A	N/A	N/A	N/A
05_B_0508_Bedroom 1	0	0	0	Pass
05_B_0508_LKD (1 Bed)	N/A	N/A	N/A	N/A
05_B_0508_LKD (2 Bed)	N/A	N/A	N/A	N/A
05_B_0509_Bedroom 1	0	0	0	Pass
05_B_0509_Bedroom 2	0	0	0	Pass
05_B_0510_Bedroom 1	0	0	0	Pass
05_B_0510_Bedroom 2	0	0	0	Pass
05_B_0510_LKD (2 Bed)	N/A	N/A	N/A	N/A
05_B_0511_Bedroom 1	0	0	0	Pass
05_B_0511_LKD (1 Bed)	N/A	N/A	N/A	N/A

Union Gardens

Room name	No. hours > 26°C 22:00-24:00	No. hours > 26°C 00:00-07:00	Total hours > 26°C	Criterion b check
05_B_0512_Bedroom 1	0	0	0	Pass
05_B_0512_Bedroom 2	0	0	0	Pass
05_B_0512_LKD (2 Bed)	N/A	N/A	N/A	N/A
05_C_0501_Bedroom 1	0	0	0	Pass
05_C_0501_Bedroom 2	0	0	0	Pass
05_C_0501_LKD (2 Bed)	N/A	N/A	N/A	N/A
05_C_0502_Bedroom 1	0	0	0	Pass
05_C_0502_LKD (1 Bed)	N/A	N/A	N/A	N/A
05_C_0503_Bedroom 1	0	0	0	Pass
05_C_0503_Bedroom 2	0	0	0	Pass
05_C_0503_LKD (2 Bed)	N/A	N/A	N/A	N/A
05_C_0504_Bedroom 1	0	0	0	Pass
05_C_0504_Bedroom 2	0	0	0	Pass
05_C_0504_LKD (2 Bed)	N/A	N/A	N/A	N/A
05_C_0505_Bedroom 1	0	0	0	Pass
05_C_0505_LKD (1 Bed)	N/A	N/A	N/A	N/A
05_C_0506_Bedroom 1	0	0	0	Pass
05_C_0506_LKD (1 Bed)	N/A	N/A	N/A	N/A
06_B_0607_Bedroom 1	0	0	0	Pass
06_B_0607_LKD (1 Bed)	N/A	N/A	N/A	N/A
06_B_0608_Bedroom 1	0	0	0	Pass
06_B_0608_LKD (1 Bed)	N/A	N/A	N/A	N/A
06_B_0608_LKD (2 Bed)	N/A	N/A	N/A	N/A
06_B_0609_Bedroom 1	0	0	0	Pass
06_B_0609_Bedroom 2	0	0	0	Pass
06_B_0610_Bedroom 1	0	0	0	Pass
06_B_0610_Bedroom 2	0	0	0	Pass
06_B_0610_LKD (2 Bed)	N/A	N/A	N/A	N/A
06_B_0611_Bedroom 1	0	0	0	Pass
06_B_0611_LKD (1 Bed)	N/A	N/A	N/A	N/A
06_B_0612_Bedroom 1	0	0	0	Pass
06_B_0612_Bedroom 2	0	0	0	Pass
06_B_0612_LKD (2 Bed)	N/A	N/A	N/A	N/A
06_C_0601_Bedroom 1	0	0	0	Pass
06_C_0601_Bedroom 2	0	0	0	Pass
06_C_0601_LKD (2 Bed)	N/A	N/A	N/A	N/A
06_C_0602_Bedroom 1	0	0	0	Pass
06_C_0602_LKD (1 Bed)	N/A	N/A	N/A	N/A
06_C_0603_Bedroom 1	0	0	0	Pass
06_C_0603_Bedroom 2	0	0	0	Pass
06_C_0603_LKD (2 Bed)	N/A	N/A	N/A	N/A
06_C_0604_Bedroom 1	0	0	0	Pass

Union Gardens

Room name	No. hours > 26°C 22:00-24:00	No. hours > 26°C 00:00-07:00	Total hours > 26°C	Criterion b check
06_C_0604_Bedroom 2	0	0	0	Pass
06_C_0605_Bedroom 1	0	0	0	Pass
06_C_0605_LKD (1 Bed)	N/A	N/A	N/A	N/A
06_C_0605_LKD (2 Bed)	N/A	N/A	N/A	N/A
06_C_0606_Bedroom 1	0	0	0	Pass
06_C_0606_LKD (1 Bed)	N/A	N/A	N/A	N/A
07_B_0705_Bedroom 1	0	0	0	Pass
07_B_0705_LKD (1 Bed)	N/A	N/A	N/A	N/A
07_B_0706_Bedroom 1	0	0	0	Pass
07_B_0706_LKD (Bed 01)	N/A	N/A	N/A	N/A
07_B_0707_Bedroom 2	0	0	0	Pass
07_B_0707_LKD (2 Bed)	N/A	N/A	N/A	N/A
07_B_0707_Master Bedroom	0	0	0	Pass
07_B_0708_Bedroom 1	0	0	0	Pass
07_B_0708_LKD (2 Bed)	N/A	N/A	N/A	N/A
07_B_0708_Bedroom 2	N/A	N/A	N/A	N/A
07_B_0709_Bedroom 1	0	0	0	Pass
07_B_0709_LKD (1 Bed)	N/A	N/A	N/A	N/A
07_B_0710_Bedroom 1	0	0	0	Pass
07_B_0710_Bedroom 2	0	0	0	Pass
07_B_0710_LKD (2 Bed)	N/A	N/A	N/A	N/A
07_C_0701_Bedroom 1	0	0	0	Pass
07_C_0701_Bedroom 2	0	0	0	Pass
07_C_0701_Bedroom 3	0	0	0	Pass
07_C_0701_LKD (3 Bed)	N/A	N/A	N/A	N/A
07_C_0702_Bedroom 1	0	0	0	Pass
07_C_0702_Bedroom 2	0	0	0	Pass
07_C_0702_Bedroom 3	0	0	0	Pass
07_C_0702_LKD (3 Bed)	N/A	N/A	N/A	N/A
07_C_0703_Bedroom 2	0	0	0	Pass
07_C_0703_LKD (2 Bed)	N/A	N/A	N/A	N/A
07_C_0703_Master Bedroom	0	0	0	Pass
07_C_0704_Bedroom 1	0	0	0	Pass
07_C_0704_Bedroom 2	0	0	0	Pass
07_C_0704_Bedroom 3	0	0	0	Pass
07_C_0704_LKD (3 Bed)	N/A	N/A	N/A	N/A
08_B_0804_Bedroom 1	0	0	0	Pass
08_B_0804_Bedroom 2	0	7	7	Pass
08_B_0804_Bedroom 3	0	0	0	Pass

Room name	No. hours > 26°C 22:00-24:00	No. hours > 26°C 00:00-07:00	Total hours > 26°C	Criterion b check
08_B_0804_LKD (3 Bed)	N/A	N/A	N/A	N/A
08_B_0803_Bedroom 1	0	0	0	Pass
08_B_0803_Bedroom 2	0	0	0	Pass
08_B_0803_Bedroom 3	0	0	0	Pass
08_B_0803_LKD (3 Bed)	N/A	N/A	N/A	N/A
08_B_0802_Bedroom 2	0	0	0	Pass
08_B_0802_LKD (2 Bed)	N/A	N/A	N/A	N/A
08_B_0802_Master Bedroom	0	0	0	Pass
08_B_0801_Bedroom 1	0	0	0	Pass
08_B_0801_Bedroom 2	0	0	0	Pass
08_B_0801_Bedroom 3	0	0	0	Pass
08_B_0801_LKD (3 Bed)	N/A	N/A	N/A	N/A
09_B_0904_Bedroom 1	0	0	0	Pass
09_B_0904_Bedroom 2	0	7	7	Pass
09_B_0904_Bedroom 3	0	0	0	Pass
09_B_0904_LKD (3 Bed)	N/A	N/A	N/A	N/A
09_B_0903_Bedroom 1	0	0	0	Pass
09_B_0903_Bedroom 2	0	0	0	Pass
09_B_0903_Bedroom 3	0	0	0	Pass
09_B_0903_LKD (3 Bed)	N/A	N/A	N/A	N/A
09_B_0902_Bedroom 2	0	0	0	Pass
09_B_0902_LKD (2 Bed)	N/A	N/A	N/A	N/A
09_B_0902_Master Bedroom	0	0	0	Pass
09_B_0901_Bedroom 1	0	0	0	Pass
09_B_0901_Bedroom 2	0	0	0	Pass
09_B_0901_Bedroom 3	0	0	0	Pass
09_B_0901_LKD (3 Bed)	N/A	N/A	N/A	N/A
10_B_1004_Bedroom 1	0	0	0	Pass
10_B_1004_Bedroom 2	0	0	0	Pass
10_B_1004_Bedroom 3	0	0	0	Pass
10_B_1004_LKD (3 Bed)	N/A	N/A	N/A	N/A
10_B_1003_Bedroom 1	0	0	0	Pass
10_B_1003_Bedroom 2	0	0	0	Pass
10_B_1003_Bedroom 3	0	0	0	Pass
10_B_1003_LKD (3 Bed)	N/A	N/A	N/A	N/A
10_B_1002_Bedroom 2	0	0	0	Pass
10_B_1002_LKD (2 Bed)	N/A	N/A	N/A	N/A
10_B_1002_Master Bedroom	0	0	0	Pass
10_B_1001_Bedroom 1	0	0	0	Pass

Room name	No. hours > 26°C 22:00-24:00	No. hours > 26°C 00:00-07:00	Total hours > 26°C	Criterion b check
10_B_1001_Bedroom 2	0	0	0	Pass
10_B_1001_Bedroom 3	0	0	0	Pass
10_B_1001_LKD (3 Bed)	N/A	N/A	N/A	N/A

Mechanically ventilated rooms

CIBSE TM59 overheating methodology for predominantly mech. vent. rooms states the operative temperature of all rooms shall not exceed 26°C for more than 3% of annual occupied hours.

Room name	No. hours > 26°C	% Annual hours > 26°C	Mechanically ventilated check
No mech vent rooms	N/A	N/A	N/A

Communal corridors

CIBSE TM59 states that whilst there is no mandatory target for communal corridors, if an operative temperature of 28°C is exceeded for more than 3% of annual hours, then this should be identified as a significant risk within the TM59 overheating report.

Room name	No. hours > 28°C	% Annual hours > 28°C	Corridor overheating risk check
01_A East_Core_Corridor01	0	0.0	No
01_B Central_Core_Corridor	0	0.0	No
01_B North_Core_Corridor	9	0.1	No
01_B North_Core_Corridor	0	0.0	No
01_C Central_Core_Corridor	0	0.0	No
01_C North_Core_Corridor	0	0.0	No
01_C North_Core_Corridor	0	0.0	No
02_A East_Core_Corridor	0	0.0	No
02_B Central_Core_Corridor	0	0.0	No
02_B North_Core_Corridor	1	0.0	No
02_C Central_Core_Corridor	0	0.0	No
02_C North_Core_Corridor	0	0.0	No
03_A East_Core_Corridor	0	0.0	No
03_B Central_Core_Corridor	0	0.0	No
03_B North_Core_Corridor	1	0.0	No
03_C Central_Core_Corridor	0	0.0	No
03_C North_Core_Corridor	1	0.0	No
04_A East_Core_Corridor	0	0.0	No
04_B Central_Core_Corridor	0	0.0	No
04_C Central_Core_Corridor	0	0.0	No
05_B Central_Core_Corridor	0	0.0	No
05_C Central_Core_Corridor	0	0.0	No
06_B Central_Core_Corridor	0	0.0	No
06_C Central_Core_Corridor	0	0.0	No
07_B Central_Core_Corridor	0	0.0	No
07_C Central_Core_Corridor	0	0.0	No
08_B Central_Core_Corridor	0	0.0	No
09_B Central_Core_Corridor	0	0.0	No
10_B Central_Core_Corridor	0	0.0	No

Modelled details & overheating mitigation strategy

Approved document O: Providing Information & Appendix B requires information about the model and the overheating mitigation strategy. The following tables detail the modelling method and mitigation strategies applied to each analysed room. Where multiple active openings per space (windows & louvres) exist they are all listed. Occupancy, equipment and lighting profiles for occupied rooms comply with TM59 section 5.

Modelled occupancy

Room name	Floor area m²	Thermal template	Occupancy profile	Equipment profile	Lighting profile
00_A_0006_Bedroom 3	12.38	TM59 - Double Bedroom	Double Bedroom Occupancy	Double Bedroom Equipment	18-23h
00_A_0006_Bedroom 4 (1P)	8.28	TM59 - Single Bedroom	Single Bedroom Occupancy	Single Bedroom Equipment	18-23h
00_B_0004_Bedroom 3	12.48	TM59 - Double Bedroom	Double Bedroom Occupancy	Double Bedroom Equipment	18-23h
00_B_0004_Bedroom 4 (1P)	8.17	TM59 - Single Bedroom	Single Bedroom Occupancy	Single Bedroom Equipment	18-23h
00_B_0005_Bedroom 3	12.32	TM59 - Double Bedroom	Double Bedroom Occupancy	Double Bedroom Equipment	18-23h
00_B_0005_Bedroom 4 (1P)	8.4	TM59 - Single Bedroom	Single Bedroom Occupancy	Single Bedroom Equipment	18-23h
00_C_0003_Bedroom 3	12.32	TM59 - Double Bedroom	Double Bedroom Occupancy	Double Bedroom Equipment	18-23h
00_C_0003_Bedroom 4 (1P)	8.39	TM59 - Single Bedroom	Single Bedroom Occupancy	Single Bedroom Equipment	18-23h
01_A East_Core_Corridor01	96.5	TM59 - Circulation - Corridors			on continuously
01_A_0132_Bedroom 1	11.31	TM59 - Double Bedroom	Double Bedroom Occupancy	Double Bedroom Equipment	18-23h
01_A_0132_Bedroom 2 (1P)	9.57	TM59 - Single Bedroom	Single Bedroom Occupancy	Single Bedroom Equipment	18-23h
01_A_0132_LKD (3 Bed)	46.38	TM59 - 3 Bedroom - Living / Kitchen	Living / Kitchen Occupancy	Living / Kitchen Equipment	18-23h
01_A_0133_Bedroom 1	13.94	TM59 - Double Bedroom	Double Bedroom Occupancy	Double Bedroom Equipment	18-23h
01_A_0133_Bedroom 2 (1P)	7.8	TM59 - Single Bedroom	Single Bedroom Occupancy	Single Bedroom Equipment	18-23h
01_A_0133_LKD (2 Bed)	30.81	TM59 - 2 Bedroom - Living / Kitchen	Living / Kitchen Occupancy	Living / Kitchen Equipment	18-23h
01_A_0134_Bedroom 1	15.01	TM59 - Double Bedroom	Double Bedroom Occupancy	Double Bedroom Equipment	18-23h
01_A_0134_LKD (1 Bed	26.11	TM59 - 1 Bedroom - Living / Kitchen	Living / Kitchen Occupancy	Living / Kitchen Equipment	18-23h
01_A_0135_Bedroom 1	15.75	TM59 - Double Bedroom	Double Bedroom Occupancy	Double Bedroom Equipment	18-23h

Union Gardens

Room name	Floor area m²	Thermal template	Occupancy profile	Equipment profile	Lighting profile
01_A_0135_LKD (1 Bed	26.42	TM59 - 1 Bedroom - Living / Kitchen	Living / Kitchen Occupancy	Living / Kitchen Equipment	18-23h
01_A_0136_Bedroom 1	15.63	TM59 - Double Bedroom	Double Bedroom Occupancy	Double Bedroom Equipment	18-23h
01_A_0136_LKD (1 Bed	26.32	TM59 - 1 Bedroom - Living / Kitchen	Living / Kitchen Occupancy	Living / Kitchen Equipment	18-23h
01_A_0137_Bedroom 1	15.54	TM59 - Double Bedroom	Double Bedroom Occupancy	Double Bedroom Equipment	18-23h
01_A_0137_LKD (1 Bed	26.42	TM59 - 1 Bedroom - Living / Kitchen	Living / Kitchen Occupancy	Living / Kitchen Equipment	18-23h
01_A_0138_Bedroom 1	15.67	TM59 - Double Bedroom	Double Bedroom Occupancy	Double Bedroom Equipment	18-23h
01_A_0138_LKD (1 Bed	24.06	TM59 - 1 Bedroom - Living / Kitchen	Living / Kitchen Occupancy	Living / Kitchen Equipment	18-23h
01_A_0139_Bedroom 1	11.41	TM59 - Double Bedroom	Double Bedroom Occupancy	Double Bedroom Equipment	18-23h
01_A_0139_LKD (1 Bed	30.96	TM59 - 1 Bedroom - Living / Kitchen	Living / Kitchen Occupancy	Living / Kitchen Equipment	18-23h
01_A_0140_Bedroom 1	13.12	TM59 - Double Bedroom	Double Bedroom Occupancy	Double Bedroom Equipment	18-23h
01_A_0140_Bedroom 1	15.61	TM59 - Double Bedroom	Double Bedroom Occupancy	Double Bedroom Equipment	18-23h
01_A_0140_LKD (2 Bed)	33.37	TM59 - 2 Bedroom - Living / Kitchen	Living / Kitchen Occupancy	Living / Kitchen Equipment	18-23h
01_A_0141_Bedroom 1	13.84	TM59 - Double Bedroom	Double Bedroom Occupancy	Double Bedroom Equipment	18-23h
01_A_0141_LKD (1 Bed	27.37	TM59 - 1 Bedroom - Living / Kitchen	Living / Kitchen Occupancy	Living / Kitchen Equipment	18-23h
01_A_0142_Bedroom 1	13.65	TM59 - Double Bedroom	Double Bedroom Occupancy	Double Bedroom Equipment	18-23h
01_A_0142_LKD (1 Bed	28.12	TM59 - 1 Bedroom - Living / Kitchen	Living / Kitchen Occupancy	Living / Kitchen Equipment	18-23h
01_A_0143_Bedroom 1	15.35	TM59 - Double Bedroom	Double Bedroom Occupancy	Double Bedroom Equipment	18-23h
01_A_0143_Bedroom 1	13.12	TM59 - Double Bedroom	Double Bedroom Occupancy	Double Bedroom Equipment	18-23h
01_A_0143_LKD (2 Bed)	34.12	TM59 - 2 Bedroom - Living / Kitchen	Living / Kitchen Occupancy	Living / Kitchen Equipment	18-23h

Room name	Floor area m²	Thermal template	Occupancy profile	Equipment profile	Lighting profile
01_B Central_Core_Corridor	75.96	TM59 - Circulation - Corridors			on continuously
01_B North_Core_Corridor	4.88	TM59 - Circulation - Corridors			on continuously
01_B North_Core_Corridor	8.24	TM59 - Circulation - Corridors			on continuously
01_B_0120_Bedroom 1	13.32	TM59 - Double Bedroom	Double Bedroom Occupancy	Double Bedroom Equipment	18-23h
01_B_0120_Bedroom 1	11.31	TM59 - Double Bedroom	Double Bedroom Occupancy	Double Bedroom Equipment	18-23h
01_B_0120_Bedroom 2 (1 P)	9.57	TM59 - Single Bedroom	Single Bedroom Occupancy	Single Bedroom Equipment	18-23h
01_B_0120_Bedroom 2 (1 P)	9.57	TM59 - Single Bedroom	Single Bedroom Occupancy	Single Bedroom Equipment	18-23h
01_B_0120_LKD (2 Bed)	32.18	TM59 - 2 Bedroom - Living / Kitchen	Living / Kitchen Occupancy	Living / Kitchen Equipment	18-23h
01_B_0120_LKD (3 Bed)	41.78	TM59 - 3 Bedroom - Living / Kitchen	Living / Kitchen Occupancy	Living / Kitchen Equipment	18-23h
01_B_0122_Bedroom 1	13.32	TM59 - Double Bedroom	Double Bedroom Occupancy	Double Bedroom Equipment	18-23h
01_B_0122_Bedroom 2 (1 P)	9.57	TM59 - Single Bedroom	Single Bedroom Occupancy	Single Bedroom Equipment	18-23h
01_B_0122_LKD (2 Bed)	32.17	TM59 - 2 Bedroom - Living / Kitchen	Living / Kitchen Occupancy	Living / Kitchen Equipment	18-23h
01_B_0123_Bedroom 1	20.66	TM59 - Double Bedroom	Double Bedroom Occupancy	Double Bedroom Equipment	18-23h
01_B_0123_Bedroom 2	11.21	TM59 - Double Bedroom	Double Bedroom Occupancy	Double Bedroom Equipment	18-23h
01_B_0123_LKD (2 Bed)	35.25	TM59 - 2 Bedroom - Living / Kitchen	Living / Kitchen Occupancy	Living / Kitchen Equipment	18-23h
01_B_0124_Bedroom 1	15.18	TM59 - Double Bedroom	Double Bedroom Occupancy	Double Bedroom Equipment	18-23h
01_B_0124_LKD (1 Bed)	30.86	TM59 - 1 Bedroom - Living / Kitchen	Living / Kitchen Occupancy	Living / Kitchen Equipment	18-23h
01_B_0125_Bedroom 1	15.41	TM59 - Double Bedroom	Double Bedroom Occupancy	Double Bedroom Equipment	18-23h
01_B_0125_LKD (1 Bed)	31.86	TM59 - 1 Bedroom - Living / Kitchen	Living / Kitchen Occupancy	Living / Kitchen Equipment	18-23h
01_B_0126_Bedroom 1	19.78	TM59 - Double Bedroom	Double Bedroom Occupancy	Double Bedroom Equipment	18-23h
01_B_0126_Bedroom 2	13.35	TM59 - Double Bedroom	Double Bedroom Occupancy	Double Bedroom Equipment	18-23h

Union Gardens

Room name	Floor area m²	Thermal template	Occupancy profile	Equipment profile	Lighting profile
01_B_0126_LKD (2 Bed)	34.93	TM59 - 2 Bedroom - Living / Kitchen	Living / Kitchen Occupancy	Living / Kitchen Equipment	18-23h
01_B_0127_Bedroom 1	19.32	TM59 - Double Bedroom	Double Bedroom Occupancy	Double Bedroom Equipment	18-23h
01_B_0127_Bedroom 2	13.42	TM59 - Double Bedroom	Double Bedroom Occupancy	Double Bedroom Equipment	18-23h
01_B_0127_LKD (2 Bed)	34.59	TM59 - 2 Bedroom - Living / Kitchen	Living / Kitchen Occupancy	Living / Kitchen Equipment	18-23h
01_B_0128_Bedroom 1	19.04	TM59 - Double Bedroom	Double Bedroom Occupancy	Double Bedroom Equipment	18-23h
01_B_0128_Bedroom 2	12.04	TM59 - Double Bedroom	Double Bedroom Occupancy	Double Bedroom Equipment	18-23h
01_B_0128_LKD (2 Bed)	35.06	TM59 - 2 Bedroom - Living / Kitchen	Living / Kitchen Occupancy	Living / Kitchen Equipment	18-23h
01_B_0129_Bedroom 1	15.18	TM59 - Double Bedroom	Double Bedroom Occupancy	Double Bedroom Equipment	18-23h
01_B_0129_LKD (1 Bed)	30.96	TM59 - 1 Bedroom - Living / Kitchen	Living / Kitchen Occupancy	Living / Kitchen Equipment	18-23h
01_B_0130_Bedroom 1	20.54	TM59 - Double Bedroom	Double Bedroom Occupancy	Double Bedroom Equipment	18-23h
01_B_0130_Bedroom 2	11.05	TM59 - Double Bedroom	Double Bedroom Occupancy	Double Bedroom Equipment	18-23h
01_B_0130_LKD (2 Bed)	35.48	TM59 - 2 Bedroom - Living / Kitchen	Living / Kitchen Occupancy	Living / Kitchen Equipment	18-23h
01_B_0131_Bedroom 1	11.31	TM59 - Double Bedroom	Double Bedroom Occupancy	Double Bedroom Equipment	18-23h
01_B_0131_Bedroom 2 (1 P)	9.57	TM59 - Single Bedroom	Single Bedroom Occupancy	Single Bedroom Equipment	18-23h
01_B_0131_LKD (3 Bed)	45.14	TM59 - 3 Bedroom - Living / Kitchen	Living / Kitchen Occupancy	Living / Kitchen Equipment	18-23h
01_C Central_Core_Corridor	75.96	TM59 - Circulation - Corridors			on continuously
01_C Central_Flat 02_Bedroom 1	20.54	TM59 - Double Bedroom	Double Bedroom Occupancy	Double Bedroom Equipment	18-23h
01_C Central_Flat 02_Bedroom 2	11.05	TM59 - Double Bedroom	Double Bedroom Occupancy	Double Bedroom Equipment	18-23h
01_C Central_Flat 02_LKD (2 Bed)	35.48	TM59 - 2 Bedroom - Living / Kitchen	Living / Kitchen Occupancy	Living / Kitchen Equipment	18-23h
01_C North_Core_Corridor	5.52	TM59 - Circulation - Corridors			on continuously

Room name	Floor area m²	Thermal template	Occupancy profile	Equipment profile	Lighting profile
01_C North_Core_Corridor	6.08	TM59 - Circulation - Corridors			on continuously
01_C_0108_Bedroom 1	12.06	TM59 - Double Bedroom	Double Bedroom Occupancy	Double Bedroom Equipment	18-23h
01_C_0108_Bedroom 2	12.06	TM59 - Double Bedroom	Double Bedroom Occupancy	Double Bedroom Equipment	18-23h
01_C_0108_LKD (2 Bed)	40.59	TM59 - 3 Bedroom - Living / Kitchen	Living / Kitchen Occupancy	Living / Kitchen Equipment	18-23h
01_C_0109_Bedroom 1	13.32	TM59 - Double Bedroom	Double Bedroom Occupancy	Double Bedroom Equipment	18-23h
01_C_0109_Bedroom 2 (1 P)	6.93	TM59 - Single Bedroom	Single Bedroom Occupancy	Single Bedroom Equipment	18-23h
01_C_0109_LKD (2 Bed)	32.18	TM59 - 2 Bedroom - Living / Kitchen	Living / Kitchen Occupancy	Living / Kitchen Equipment	18-23h
01_C_0110_Bedroom 1	13.32	TM59 - Double Bedroom	Double Bedroom Occupancy	Double Bedroom Equipment	18-23h
01_C_0110_Bedroom 2 (1 P)	6.93	TM59 - Single Bedroom	Single Bedroom Occupancy	Single Bedroom Equipment	18-23h
01_C_0110_LKD (2 Bed)	32.18	TM59 - 2 Bedroom - Living / Kitchen	Living / Kitchen Occupancy	Living / Kitchen Equipment	18-23h
01_C_0112_Bedroom 1	15.18	TM59 - Double Bedroom	Double Bedroom Occupancy	Double Bedroom Equipment	18-23h
01_C_0112_LKD (1 Bed)	30.96	TM59 - 1 Bedroom - Living / Kitchen	Living / Kitchen Occupancy	Living / Kitchen Equipment	18-23h
01_C_0115_Bedroom 1	19.77	TM59 - Double Bedroom	Double Bedroom Occupancy	Double Bedroom Equipment	18-23h
01_C_0115_Bedroom 2	13.35	TM59 - Double Bedroom	Double Bedroom Occupancy	Double Bedroom Equipment	18-23h
01_C_0115_LKD (2 Bed)	34.93	TM59 - 2 Bedroom - Living / Kitchen	Living / Kitchen Occupancy	Living / Kitchen Equipment	18-23h
01_C_0116_Bedroom 1	15.41	TM59 - Double Bedroom	Double Bedroom Occupancy	Double Bedroom Equipment	18-23h
01_C_0116_LKD (1 Bed)	31.85	TM59 - 1 Bedroom - Living / Kitchen	Living / Kitchen Occupancy	Living / Kitchen Equipment	18-23h
01_C_0117_Bedroom 1	15.18	TM59 - Double Bedroom	Double Bedroom Occupancy	Double Bedroom Equipment	18-23h
01_C_0117_LKD (1 Bed)	30.86	TM59 - 1 Bedroom - Living / Kitchen	Living / Kitchen Occupancy	Living / Kitchen Equipment	18-23h
01_C_0118_Bedroom 1	20.66	TM59 - Double Bedroom	Double Bedroom Occupancy	Double Bedroom Equipment	18-23h

Union Gardens

Room name	Floor area m²	Thermal template	Occupancy profile	Equipment profile	Lighting profile
01_C_0118_Bedroom 2	11.21	TM59 - Double Bedroom	Double Bedroom Occupancy	Double Bedroom Equipment	18-23h
01_C_0118_LKD (2 Bed)	35.25	TM59 - 2 Bedroom - Living / Kitchen	Living / Kitchen Occupancy	Living / Kitchen Equipment	18-23h
01_C_0119_Bedroom 1	11.31	TM59 - Double Bedroom	Double Bedroom Occupancy	Double Bedroom Equipment	18-23h
01_C_0119_Bedroom 2 (1 P)	9.57	TM59 - Single Bedroom	Single Bedroom Occupancy	Single Bedroom Equipment	18-23h
01_C_0119_LKD (3 Bed)	45.78	TM59 - 3 Bedroom - Living / Kitchen	Living / Kitchen Occupancy	Living / Kitchen Equipment	18-23h
01_D_0101_Bedroom 1	12.07	TM59 - Double Bedroom	Double Bedroom Occupancy	Double Bedroom Equipment	18-23h
01_D_0101_LKD (1 Bed	32.73	TM59 - 1 Bedroom - Living / Kitchen	Living / Kitchen Occupancy	Living / Kitchen Equipment	18-23h
01_D_0102_Bedroom 1	12.42	TM59 - Double Bedroom	Double Bedroom Occupancy	Double Bedroom Equipment	18-23h
01_D_0102_LKD (1 Bed	32.79	TM59 - 1 Bedroom - Living / Kitchen	Living / Kitchen Occupancy	Living / Kitchen Equipment	18-23h
01_D_0103_Bedroom 1	12.43	TM59 - Double Bedroom	Double Bedroom Occupancy	Double Bedroom Equipment	18-23h
01_D_0103_LKD (1 Bed)	34.1	TM59 - 1 Bedroom - Living / Kitchen	Living / Kitchen Occupancy	Living / Kitchen Equipment	18-23h
01_D_0104_Bedroom 1	12.43	TM59 - Double Bedroom	Double Bedroom Occupancy	Double Bedroom Equipment	18-23h
01_D_0104_LKD (1 Bed	32.62	TM59 - 1 Bedroom - Living / Kitchen	Living / Kitchen Occupancy	Living / Kitchen Equipment	18-23h
01_D_0105_Bedroom 1	12.25	TM59 - Double Bedroom	Double Bedroom Occupancy	Double Bedroom Equipment	18-23h
01_D_0105_LKD (1 Bed	32.8	TM59 - 1 Bedroom - Living / Kitchen	Living / Kitchen Occupancy	Living / Kitchen Equipment	18-23h
01_D_0106_Bedroom 1	20.51	TM59 - Double Bedroom	Double Bedroom Occupancy	Double Bedroom Equipment	18-23h
01_D_0106_LKD (1 Bed)	32.05	TM59 - 2 Bedroom - Living / Kitchen	Living / Kitchen Occupancy	Living / Kitchen Equipment	18-23h
01_D_0107_Bedroom 1	12.06	TM59 - Double Bedroom	Double Bedroom Occupancy	Double Bedroom Equipment	18-23h
01_D_0107_Bedroom 2	12.06	TM59 - Double Bedroom	Double Bedroom Occupancy	Double Bedroom Equipment	18-23h

Union Gardens

Room name	Floor area m²	Thermal template	Occupancy profile	Equipment profile	Lighting profile
01_D_0107_LKD (2 Bed)	40.58	TM59 - 3 Bedroom - Living / Kitchen	Living / Kitchen Occupancy	Living / Kitchen Equipment	18-23h
01C_0113_Bedroom 1	19.04	TM59 - Double Bedroom	Double Bedroom Occupancy	Double Bedroom Equipment	18-23h
01C_0113_Bedroom 2	12.04	TM59 - Double Bedroom	Double Bedroom Occupancy	Double Bedroom Equipment	18-23h
01C_0113_LKD (2 Bed)	35.06	TM59 - 2 Bedroom - Living / Kitchen	Living / Kitchen Occupancy	Living / Kitchen Equipment	18-23h
01C_0114_Bedroom 1	19.32	TM59 - Double Bedroom	Double Bedroom Occupancy	Double Bedroom Equipment	18-23h
01C_0114_Bedroom 2	13.42	TM59 - Double Bedroom	Double Bedroom Occupancy	Double Bedroom Equipment	18-23h
01C_0114_LKD (2 Bed)	34.59	TM59 - 2 Bedroom - Living / Kitchen	Living / Kitchen Occupancy	Living / Kitchen Equipment	18-23h
02_A East_Core_Corridor	96.5	TM59 - Circulation - Corridors			on continuously
02_A_0236_Bedroom 1	13.01	TM59 - Double Bedroom	Double Bedroom Occupancy	Double Bedroom Equipment	18-23h
02_A_0236_Bedroom 2	14.16	TM59 - Double Bedroom	Double Bedroom Occupancy	Double Bedroom Equipment	18-23h
02_A_0236_LKD (2 Bed)	32.64	TM59 - 2 Bedroom - Living / Kitchen	Living / Kitchen Occupancy	Living / Kitchen Equipment	18-23h
02_A_0237_Bedroom 1	13.94	TM59 - Double Bedroom	Double Bedroom Occupancy	Double Bedroom Equipment	18-23h
02_A_0237_Bedroom 2 (1P)	7.8	TM59 - Single Bedroom	Single Bedroom Occupancy	Single Bedroom Equipment	18-23h
02_A_0237_LKD (2 Bed)	30.81	TM59 - 2 Bedroom - Living / Kitchen	Living / Kitchen Occupancy	Living / Kitchen Equipment	18-23h
02_A_0238_Bedroom 1	15.01	TM59 - Double Bedroom	Double Bedroom Occupancy	Double Bedroom Equipment	18-23h
02_A_0238_LKD (1 Bed)	26.11	TM59 - 1 Bedroom - Living / Kitchen	Living / Kitchen Occupancy	Living / Kitchen Equipment	18-23h
02_A_0239_Bedroom 1	15.75	TM59 - Double Bedroom	Double Bedroom Occupancy	Double Bedroom Equipment	18-23h
02_A_0239_LKD (1 Bed)	26.42	TM59 - 1 Bedroom - Living / Kitchen	Living / Kitchen Occupancy	Living / Kitchen Equipment	18-23h
02_A_0240_Bedroom 1	15.63	TM59 - Double Bedroom	Double Bedroom Occupancy	Double Bedroom Equipment	18-23h
02_A_0240_LKD (1 Bed)	26.32	TM59 - 1 Bedroom - Living / Kitchen	Living / Kitchen Occupancy	Living / Kitchen Equipment	18-23h

Union Gardens

Room name	Floor area m²	Thermal template	Occupancy profile	Equipment profile	Lighting profile
02_A_0241_Bedroom 1	15.54	TM59 - Double Bedroom	Double Bedroom Occupancy	Double Bedroom Equipment	18-23h
02_A_0241_LKD (1 Bed)	26.42	TM59 - 1 Bedroom - Living / Kitchen	Living / Kitchen Occupancy	Living / Kitchen Equipment	18-23h
02_A_0242_Bedroom 1	15.67	TM59 - Double Bedroom	Double Bedroom Occupancy	Double Bedroom Equipment	18-23h
02_A_0242_LKD (1 Bed)	24.06	TM59 - 1 Bedroom - Living / Kitchen	Living / Kitchen Occupancy	Living / Kitchen Equipment	18-23h
02_A_0243_Bedroom 1	11.41	TM59 - Double Bedroom	Double Bedroom Occupancy	Double Bedroom Equipment	18-23h
02_A_0243_LKD (1 Bed)	30.96	TM59 - 1 Bedroom - Living / Kitchen	Living / Kitchen Occupancy	Living / Kitchen Equipment	18-23h
02_A_0244_Bedroom 1	15.61	TM59 - Double Bedroom	Double Bedroom Occupancy	Double Bedroom Equipment	18-23h
02_A_0244_Bedroom 2	13.12	TM59 - Double Bedroom	Double Bedroom Occupancy	Double Bedroom Equipment	18-23h
02_A_0244_LKD (2 Bed)	33.37	TM59 - 2 Bedroom - Living / Kitchen	Living / Kitchen Occupancy	Living / Kitchen Equipment	18-23h
02_A_0245_Bedroom 1	13.85	TM59 - Double Bedroom	Double Bedroom Occupancy	Double Bedroom Equipment	18-23h
02_A_0245_LKD (1 Bed)	27.37	TM59 - 1 Bedroom - Living / Kitchen	Living / Kitchen Occupancy	Living / Kitchen Equipment	18-23h
02_A_0246_Bedroom 1	13.65	TM59 - Double Bedroom	Double Bedroom Occupancy	Double Bedroom Equipment	18-23h
02_A_0246_LKD (1 Bed)	28.12	TM59 - 1 Bedroom - Living / Kitchen	Living / Kitchen Occupancy	Living / Kitchen Equipment	18-23h
02_A_0247_Bedroom 1	15.35	TM59 - Double Bedroom	Double Bedroom Occupancy	Double Bedroom Equipment	18-23h
02_A_0247_Bedroom 2	13.12	TM59 - Double Bedroom	Double Bedroom Occupancy	Double Bedroom Equipment	18-23h
02_A_0247_LKD (2 Bed)	34.12	TM59 - 2 Bedroom - Living / Kitchen	Living / Kitchen Occupancy	Living / Kitchen Equipment	18-23h
02_B Central_Core_Corridor	88.73	TM59 - Circulation - Corridors			on continuously
02_B North_Core_Corridor	46.57	TM59 - Circulation - Corridors			on continuously
02_B_0222_Bedroom 1	14.16	TM59 - Double Bedroom	Double Bedroom Occupancy	Double Bedroom Equipment	18-23h
02_B_0222_Bedroom 2	12.98	TM59 - Double Bedroom	Double Bedroom Occupancy	Double Bedroom Equipment	18-23h

Room name	Floor area m²	Thermal template	Occupancy profile	Equipment profile	Lighting profile
02_B_0222_LKD (2 Bed)	32.82	TM59 - 2 Bedroom - Living / Kitchen	Living / Kitchen Occupancy	Living / Kitchen Equipment	18-23h
02_B_0223_Bedroom 1	15.84	TM59 - Double Bedroom	Double Bedroom Occupancy	Double Bedroom Equipment	18-23h
02_B_0223_Bedroom 2	12.42	TM59 - Double Bedroom	Double Bedroom Occupancy	Double Bedroom Equipment	18-23h
02_B_0223_LKD (2 Bed)	39.47	TM59 - 2 Bedroom - Living / Kitchen	Living / Kitchen Occupancy	Living / Kitchen Equipment	18-23h
02_B_0224_Bedroom 1	16.36	TM59 - Double Bedroom	Double Bedroom Occupancy	Double Bedroom Equipment	18-23h
02_B_0224_Bedroom 2	12.42	TM59 - Double Bedroom	Double Bedroom Occupancy	Double Bedroom Equipment	18-23h
02_B_0224_LKD (2 Bed)	38.97	TM59 - 2 Bedroom - Living / Kitchen	Living / Kitchen Occupancy	Living / Kitchen Equipment	18-23h
02_B_0225_Bedroom 1	14.37	TM59 - Double Bedroom	Double Bedroom Occupancy	Double Bedroom Equipment	18-23h
02_B_0225_Bedroom 2	12.83	TM59 - Double Bedroom	Double Bedroom Occupancy	Double Bedroom Equipment	18-23h
02_B_0225_LKD (2 Bed)	32.64	TM59 - 2 Bedroom - Living / Kitchen	Living / Kitchen Occupancy	Living / Kitchen Equipment	18-23h
02_B_0226_Bedroom 1	13.2	TM59 - Double Bedroom	Double Bedroom Occupancy	Double Bedroom Equipment	18-23h
02_B_0226_LKD (1 Bed)	29.16	TM59 - 1 Bedroom - Living / Kitchen	Living / Kitchen Occupancy	Living / Kitchen Equipment	18-23h
02_B_0227_Bedroom 1	20.66	TM59 - Double Bedroom	Double Bedroom Occupancy	Double Bedroom Equipment	18-23h
02_B_0227_Bedroom 2	11.21	TM59 - Double Bedroom	Double Bedroom Occupancy	Double Bedroom Equipment	18-23h
02_B_0227_LKD (2 Bed)	35.25	TM59 - 2 Bedroom - Living / Kitchen	Living / Kitchen Occupancy	Living / Kitchen Equipment	18-23h
02_B_0228_Bedroom 1	15.18	TM59 - Double Bedroom	Double Bedroom Occupancy	Double Bedroom Equipment	18-23h
02_B_0228_LKD (1 Bed)	30.86	TM59 - 1 Bedroom - Living / Kitchen	Living / Kitchen Occupancy	Living / Kitchen Equipment	18-23h
02_B_0229_Bedroom 1	15.41	TM59 - Double Bedroom	Double Bedroom Occupancy	Double Bedroom Equipment	18-23h
02_B_0229_LKD (1 Bed)	31.86	TM59 - 1 Bedroom - Living / Kitchen	Living / Kitchen Occupancy	Living / Kitchen Equipment	18-23h
02_B_0230_Bedroom 1	19.77	TM59 - Double Bedroom	Double Bedroom Occupancy	Double Bedroom Equipment	18-23h

Room name	Floor area m²	Thermal template	Occupancy profile	Equipment profile	Lighting profile
02_B_0230_Bedroom 2	13.35	TM59 - Double Bedroom	Double Bedroom Occupancy	Double Bedroom Equipment	18-23h
02_B_0230_LKD (2 Bed)	34.93	TM59 - 2 Bedroom - Living / Kitchen	Living / Kitchen Occupancy	Living / Kitchen Equipment	18-23h
02_B_0231_Bedroom 1	19.32	TM59 - Double Bedroom	Double Bedroom Occupancy	Double Bedroom Equipment	18-23h
02_B_0231_Bedroom 2	13.42	TM59 - Double Bedroom	Double Bedroom Occupancy	Double Bedroom Equipment	18-23h
02_B_0231_LKD (2 Bed)	34.59	TM59 - 2 Bedroom - Living / Kitchen	Living / Kitchen Occupancy	Living / Kitchen Equipment	18-23h
02_B_0232_Bedroom 1	19.04	TM59 - Double Bedroom	Double Bedroom Occupancy	Double Bedroom Equipment	18-23h
02_B_0232_Bedroom 2	12.04	TM59 - Double Bedroom	Double Bedroom Occupancy	Double Bedroom Equipment	18-23h
02_B_0232_LKD (2 Bed)	35.06	TM59 - 2 Bedroom - Living / Kitchen	Living / Kitchen Occupancy	Living / Kitchen Equipment	18-23h
02_B_0233_Bedroom 1	15.18	TM59 - Double Bedroom	Double Bedroom Occupancy	Double Bedroom Equipment	18-23h
02_B_0233_LKD (1 Bed)	30.96	TM59 - 1 Bedroom - Living / Kitchen	Living / Kitchen Occupancy	Living / Kitchen Equipment	18-23h
02_B_0234_Bedroom 1	20.54	TM59 - Double Bedroom	Double Bedroom Occupancy	Double Bedroom Equipment	18-23h
02_B_0234_Bedroom 2	11.05	TM59 - Double Bedroom	Double Bedroom Occupancy	Double Bedroom Equipment	18-23h
02_B_0234_LKD (2 Bed)	35.48	TM59 - 2 Bedroom - Living / Kitchen	Living / Kitchen Occupancy	Living / Kitchen Equipment	18-23h
02_B_0235_Bedroom 1	13.2	TM59 - Double Bedroom	Double Bedroom Occupancy	Double Bedroom Equipment	18-23h
02_B_0235_LKD (1 Bed)	29.3	TM59 - 1 Bedroom - Living / Kitchen	Living / Kitchen Occupancy	Living / Kitchen Equipment	18-23h
02_C Central_Core_Corridor	88.73	TM59 - Circulation - Corridors			on continuously
02_C North_Core_Corridor	38.56	TM59 - Circulation - Corridors			on continuously
02_C_0208_Bedroom 1	14.16	TM59 - Double Bedroom	Double Bedroom Occupancy	Double Bedroom Equipment	18-23h
02_C_0208_Bedroom 2	13.01	TM59 - Double Bedroom	Double Bedroom Occupancy	Double Bedroom Equipment	18-23h
02_C_0208_LKD (2 Bed)	32.64	TM59 - 2 Bedroom - Living / Kitchen	Living / Kitchen Occupancy	Living / Kitchen Equipment	18-23h

Union Gardens

Room name	Floor area m²	Thermal template	Occupancy profile	Equipment profile	Lighting profile
02_C_0209_Bedroom 1	16.15	TM59 - Double Bedroom	Double Bedroom Occupancy	Double Bedroom Equipment	18-23h
02_C_0209_Bedroom 2	12.27	TM59 - Double Bedroom	Double Bedroom Occupancy	Double Bedroom Equipment	18-23h
02_C_0209_LKD (2 Bed)	38.97	TM59 - 2 Bedroom - Living / Kitchen	Living / Kitchen Occupancy	Living / Kitchen Equipment	18-23h
02_C_0210_Bedroom 1	16.05	TM59 - Double Bedroom	Double Bedroom Occupancy	Double Bedroom Equipment	18-23h
02_C_0210_Bedroom 2	12.27	TM59 - Double Bedroom	Double Bedroom Occupancy	Double Bedroom Equipment	18-23h
02_C_0210_LKD (2 Bed)	39.46	TM59 - 2 Bedroom - Living / Kitchen	Living / Kitchen Occupancy	Living / Kitchen Equipment	18-23h
02_C_0211_Bedroom 1	14.37	TM59 - Double Bedroom	Double Bedroom Occupancy	Double Bedroom Equipment	18-23h
02_C_0211_Bedroom 2	13.03	TM59 - Double Bedroom	Double Bedroom Occupancy	Double Bedroom Equipment	18-23h
02_C_0211_LKD (2 Bed)	33.02	TM59 - 2 Bedroom - Living / Kitchen	Living / Kitchen Occupancy	Living / Kitchen Equipment	18-23h
02_C_0212_Bedroom 1	13.19	TM59 - Double Bedroom	Double Bedroom Occupancy	Double Bedroom Equipment	18-23h
02_C_0212_LKD (1 Bed)	29.16	TM59 - 1 Bedroom - Living / Kitchen	Living / Kitchen Occupancy	Living / Kitchen Equipment	18-23h
02_C_0213_Bedroom 1	20.54	TM59 - Double Bedroom	Double Bedroom Occupancy	Double Bedroom Equipment	18-23h
02_C_0213_Bedroom 2	11.05	TM59 - Double Bedroom	Double Bedroom Occupancy	Double Bedroom Equipment	18-23h
02_C_0213_LKD (2 Bed)	35.48	TM59 - 2 Bedroom - Living / Kitchen	Living / Kitchen Occupancy	Living / Kitchen Equipment	18-23h
02_C_0214_Bedroom 1	15.18	TM59 - Double Bedroom	Double Bedroom Occupancy	Double Bedroom Equipment	18-23h
02_C_0214_LKD (1 Bed)	30.96	TM59 - 1 Bedroom - Living / Kitchen	Living / Kitchen Occupancy	Living / Kitchen Equipment	18-23h
02_C_0215_Bedroom 1	19.04	TM59 - Double Bedroom	Double Bedroom Occupancy	Double Bedroom Equipment	18-23h
02_C_0215_Bedroom 2	12.04	TM59 - Double Bedroom	Double Bedroom Occupancy	Double Bedroom Equipment	18-23h
02_C_0215_LKD (2 Bed)	35.06	TM59 - 2 Bedroom - Living / Kitchen	Living / Kitchen Occupancy	Living / Kitchen Equipment	18-23h
02_C_0216_Bedroom 1	19.32	TM59 - Double Bedroom	Double Bedroom Occupancy	Double Bedroom Equipment	18-23h

Union Gardens

Room name	Floor area m²	Thermal template	Occupancy profile	Equipment profile	Lighting profile
02_C_0216_Bedroom 2	13.42	TM59 - Double Bedroom	Double Bedroom Occupancy	Double Bedroom Equipment	18-23h
02_C_0216_LKD (2 Bed)	34.59	TM59 - 2 Bedroom - Living / Kitchen	Living / Kitchen Occupancy	Living / Kitchen Equipment	18-23h
02_C_0217_Bedroom 1	19.78	TM59 - Double Bedroom	Double Bedroom Occupancy	Double Bedroom Equipment	18-23h
02_C_0217_Bedroom 2	13.35	TM59 - Double Bedroom	Double Bedroom Occupancy	Double Bedroom Equipment	18-23h
02_C_0217_LKD (2 Bed)	34.93	TM59 - 2 Bedroom - Living / Kitchen	Living / Kitchen Occupancy	Living / Kitchen Equipment	18-23h
02_C_0218_Bedroom 1	15.41	TM59 - Double Bedroom	Double Bedroom Occupancy	Double Bedroom Equipment	18-23h
02_C_0218_LKD (1 Bed)	31.86	TM59 - 1 Bedroom - Living / Kitchen	Living / Kitchen Occupancy	Living / Kitchen Equipment	18-23h
02_C_0219_Bedroom 1	15.18	TM59 - Double Bedroom	Double Bedroom Occupancy	Double Bedroom Equipment	18-23h
02_C_0219_LKD (1 Bed)	30.86	TM59 - 1 Bedroom - Living / Kitchen	Living / Kitchen Occupancy	Living / Kitchen Equipment	18-23h
02_C_0220_Bedroom 1	20.66	TM59 - Double Bedroom	Double Bedroom Occupancy	Double Bedroom Equipment	18-23h
02_C_0220_Bedroom 2	11.21	TM59 - Double Bedroom	Double Bedroom Occupancy	Double Bedroom Equipment	18-23h
02_C_0220_LKD (2 Bed)	35.25	TM59 - 2 Bedroom - Living / Kitchen	Living / Kitchen Occupancy	Living / Kitchen Equipment	18-23h
02_C_0221_Bedroom 1	13.19	TM59 - Double Bedroom	Double Bedroom Occupancy	Double Bedroom Equipment	18-23h
02_C_0221_LKD (1 Bed)	29.3	TM59 - 1 Bedroom - Living / Kitchen	Living / Kitchen Occupancy	Living / Kitchen Equipment	18-23h
02_D_0201_Bedroom 1	12.08	TM59 - Double Bedroom	Double Bedroom Occupancy	Double Bedroom Equipment	18-23h
02_D_0201_LKD (1 Bed)	32.73	TM59 - 1 Bedroom - Living / Kitchen	Living / Kitchen Occupancy	Living / Kitchen Equipment	18-23h
02_D_0202_Bedroom 1	12.42	TM59 - Double Bedroom	Double Bedroom Occupancy	Double Bedroom Equipment	18-23h
02_D_0202_LKD (1 Bed)	33.49	TM59 - 1 Bedroom - Living / Kitchen	Living / Kitchen Occupancy	Living / Kitchen Equipment	18-23h
02_D_0203_Bedroom 1	12.42	TM59 - Double Bedroom	Double Bedroom Occupancy	Double Bedroom Equipment	18-23h

Room name	Floor area m²	Thermal template	Occupancy profile	Equipment profile	Lighting profile
02_D_0203_LKD (1 Bed)	33.41	TM59 - 1 Bedroom - Living / Kitchen	Living / Kitchen Occupancy	Living / Kitchen Equipment	18-23h
02_D_0204_Bedroom 1	12.43	TM59 - Double Bedroom	Double Bedroom Occupancy	Double Bedroom Equipment	18-23h
02_D_0204_LKD (1 Bed)	33.32	TM59 - 1 Bedroom - Living / Kitchen	Living / Kitchen Occupancy	Living / Kitchen Equipment	18-23h
02_D_0205_Bedroom 1	12.25	TM59 - Double Bedroom	Double Bedroom Occupancy	Double Bedroom Equipment	18-23h
02_D_0205_LKD (1 Bed)	32.11	TM59 - 1 Bedroom - Living / Kitchen	Living / Kitchen Occupancy	Living / Kitchen Equipment	18-23h
02_D_0206_Bedroom 1	12.58	TM59 - Double Bedroom	Double Bedroom Occupancy	Double Bedroom Equipment	18-23h
02_D_0206_Bedroom 2 (1P)	7.93	TM59 - Single Bedroom	Single Bedroom Occupancy	Single Bedroom Equipment	18-23h
02_D_0206_LKD (2 Bed)	32.05	TM59 - 2 Bedroom - Living / Kitchen	Living / Kitchen Occupancy	Living / Kitchen Equipment	18-23h
02_D_0207_Bedroom 1	14.16	TM59 - Double Bedroom	Double Bedroom Occupancy	Double Bedroom Equipment	18-23h
02_D_0207_Bedroom 2	13.01	TM59 - Double Bedroom	Double Bedroom Occupancy	Double Bedroom Equipment	18-23h
02_D_0207_LKD (2 Bed)	32.64	TM59 - 2 Bedroom - Living / Kitchen	Living / Kitchen Occupancy	Living / Kitchen Equipment	18-23h
03_A East_Core_Corridor	96.5	TM59 - Circulation - Corridors			on continuously
03_A_0336_Bedroom 1	13.01	TM59 - Double Bedroom	Double Bedroom Occupancy	Double Bedroom Equipment	18-23h
03_A_0336_Bedroom 2	14.16	TM59 - Double Bedroom	Double Bedroom Occupancy	Double Bedroom Equipment	18-23h
03_A_0336_LKD (2 Bed)	32.64	TM59 - 2 Bedroom - Living / Kitchen	Living / Kitchen Occupancy	Living / Kitchen Equipment	18-23h
03_A_0337_Bedroom 1	13.94	TM59 - Double Bedroom	Double Bedroom Occupancy	Double Bedroom Equipment	18-23h
03_A_0337_Bedroom 2 (1P)	7.8	TM59 - Single Bedroom	Single Bedroom Occupancy	Single Bedroom Equipment	18-23h
03_A_0337_LKD (2 Bed)	30.81	TM59 - 2 Bedroom - Living / Kitchen	Living / Kitchen Occupancy	Living / Kitchen Equipment	18-23h
03_A_0338_Bedroom 1	15.01	TM59 - Double Bedroom	Double Bedroom Occupancy	Double Bedroom Equipment	18-23h
03_A_0338_LKD (1 Bed)	26.11	TM59 - 1 Bedroom - Living / Kitchen	Living / Kitchen Occupancy	Living / Kitchen Equipment	18-23h

Union Gardens

Room name	Floor area m²	Thermal template	Occupancy profile	Equipment profile	Lighting profile
03_A_0339_Bedroom 1	15.75	TM59 - Double Bedroom	Double Bedroom Occupancy	Double Bedroom Equipment	18-23h
03_A_0339_LKD (1 Bed)	26.42	TM59 - 1 Bedroom - Living / Kitchen	Living / Kitchen Occupancy	Living / Kitchen Equipment	18-23h
03_A_0340_Bedroom 1	15.63	TM59 - Double Bedroom	Double Bedroom Occupancy	Double Bedroom Equipment	18-23h
03_A_0340_LKD (1 Bed)	26.32	TM59 - 1 Bedroom - Living / Kitchen	Living / Kitchen Occupancy	Living / Kitchen Equipment	18-23h
03_A_0341_Bedroom 1	15.54	TM59 - Double Bedroom	Double Bedroom Occupancy	Double Bedroom Equipment	18-23h
03_A_0341_LKD (1 Bed)	26.42	TM59 - 1 Bedroom - Living / Kitchen	Living / Kitchen Occupancy	Living / Kitchen Equipment	18-23h
03_A_0342_Bedroom 1	15.67	TM59 - Double Bedroom	Double Bedroom Occupancy	Double Bedroom Equipment	18-23h
03_A_0342_LKD (1 Bed)	24.06	TM59 - 1 Bedroom - Living / Kitchen	Living / Kitchen Occupancy	Living / Kitchen Equipment	18-23h
03_A_0343_Bedroom 1	11.41	TM59 - Double Bedroom	Double Bedroom Occupancy	Double Bedroom Equipment	18-23h
03_A_0343_LKD (1 Bed)	30.96	TM59 - 1 Bedroom - Living / Kitchen	Living / Kitchen Occupancy	Living / Kitchen Equipment	18-23h
03_A_0344_Bedroom 1	15.61	TM59 - Double Bedroom	Double Bedroom Occupancy	Double Bedroom Equipment	18-23h
03_A_0344_Bedroom 2	13.12	TM59 - Double Bedroom	Double Bedroom Occupancy	Double Bedroom Equipment	18-23h
03_A_0344_LKD (2 Bed)	33.37	TM59 - 2 Bedroom - Living / Kitchen	Living / Kitchen Occupancy	Living / Kitchen Equipment	18-23h
03_A_0345_Bedroom 1	13.84	TM59 - Double Bedroom	Double Bedroom Occupancy	Double Bedroom Equipment	18-23h
03_A_0345_LKD (1 Bed)	27.37	TM59 - 1 Bedroom - Living / Kitchen	Living / Kitchen Occupancy	Living / Kitchen Equipment	18-23h
03_A_0346_Bedroom 1	13.65	TM59 - Double Bedroom	Double Bedroom Occupancy	Double Bedroom Equipment	18-23h
03_A_0346_LKD (1 Bed)	28.12	TM59 - 1 Bedroom - Living / Kitchen	Living / Kitchen Occupancy	Living / Kitchen Equipment	18-23h
03_A_0347_Bedroom 1	15.35	TM59 - Double Bedroom	Double Bedroom Occupancy	Double Bedroom Equipment	18-23h
03_A_0347_Bedroom 2	13.12	TM59 - Double Bedroom	Double Bedroom Occupancy	Double Bedroom Equipment	18-23h

Union Gardens

Room name	Floor area m²	Thermal template	Occupancy profile	Equipment profile	Lighting profile
03_A_0347_LKD (2 Bed)	34.12	TM59 - 2 Bedroom - Living / Kitchen	Living / Kitchen Occupancy	Living / Kitchen Equipment	18-23h
03_B Central_Core_Corridor	88.73	TM59 - Circulation - Corridors			on continuously
03_B North_Core_Corridor	46.57	TM59 - Circulation - Corridors			on continuously
03_B_0322_Bedroom 1	14.16	TM59 - Double Bedroom	Double Bedroom Occupancy	Double Bedroom Equipment	18-23h
03_B_0322_Bedroom 2	12.98	TM59 - Double Bedroom	Double Bedroom Occupancy	Double Bedroom Equipment	18-23h
03_B_0322_LKD (2 Bed)	32.82	TM59 - 2 Bedroom - Living / Kitchen	Living / Kitchen Occupancy	Living / Kitchen Equipment	18-23h
03_B_0323_Bedroom 1	15.84	TM59 - Double Bedroom	Double Bedroom Occupancy	Double Bedroom Equipment	18-23h
03_B_0323_Bedroom 2	12.42	TM59 - Double Bedroom	Double Bedroom Occupancy	Double Bedroom Equipment	18-23h
03_B_0323_LKD (2 Bed)	39.46	TM59 - 2 Bedroom - Living / Kitchen	Living / Kitchen Occupancy	Living / Kitchen Equipment	18-23h
03_B_0324_Bedroom 1	16.36	TM59 - Double Bedroom	Double Bedroom Occupancy	Double Bedroom Equipment	18-23h
03_B_0324_Bedroom 2	12.42	TM59 - Double Bedroom	Double Bedroom Occupancy	Double Bedroom Equipment	18-23h
03_B_0324_LKD (2 Bed)	38.97	TM59 - 2 Bedroom - Living / Kitchen	Living / Kitchen Occupancy	Living / Kitchen Equipment	18-23h
03_B_0325_Bedroom 1	14.37	TM59 - Double Bedroom	Double Bedroom Occupancy	Double Bedroom Equipment	18-23h
03_B_0325_Bedroom 2	12.83	TM59 - Double Bedroom	Double Bedroom Occupancy	Double Bedroom Equipment	18-23h
03_B_0325_LKD (2 Bed)	32.64	TM59 - 2 Bedroom - Living / Kitchen	Living / Kitchen Occupancy	Living / Kitchen Equipment	18-23h
03_B_0326_Bedroom 1	13.2	TM59 - Double Bedroom	Double Bedroom Occupancy	Double Bedroom Equipment	18-23h
03_B_0326_LKD (1 Bed)	29.3	TM59 - 1 Bedroom - Living / Kitchen	Living / Kitchen Occupancy	Living / Kitchen Equipment	18-23h
03_B_0327_Bedroom 1	20.66	TM59 - Double Bedroom	Double Bedroom Occupancy	Double Bedroom Equipment	18-23h
03_B_0327_Bedroom 2	11.21	TM59 - Double Bedroom	Double Bedroom Occupancy	Double Bedroom Equipment	18-23h
03_B_0327_LKD (2 Bed)	35.25	TM59 - 2 Bedroom - Living / Kitchen	Living / Kitchen Occupancy	Living / Kitchen Equipment	18-23h

Room name	Floor area m²	Thermal template	Occupancy profile	Equipment profile	Lighting profile
03_B_0328_Bedroom 1	15.18	TM59 - Double Bedroom	Double Bedroom Occupancy	Double Bedroom Equipment	18-23h
03_B_0328_LKD (1 Bed)	30.86	TM59 - 1 Bedroom - Living / Kitchen	Living / Kitchen Occupancy	Living / Kitchen Equipment	18-23h
03_B_0329_Bedroom 1	15.41	TM59 - Double Bedroom	Double Bedroom Occupancy	Double Bedroom Equipment	18-23h
03_B_0329_LKD (1 Bed)	31.86	TM59 - 1 Bedroom - Living / Kitchen	Living / Kitchen Occupancy	Living / Kitchen Equipment	18-23h
03_B_0330_Bedroom 1	19.77	TM59 - Double Bedroom	Double Bedroom Occupancy	Double Bedroom Equipment	18-23h
03_B_0330_Bedroom 2	13.35	TM59 - Double Bedroom	Double Bedroom Occupancy	Double Bedroom Equipment	18-23h
03_B_0330_LKD (2 Bed)	34.93	TM59 - 2 Bedroom - Living / Kitchen	Living / Kitchen Occupancy	Living / Kitchen Equipment	18-23h
03_B_0331_Bedroom 1	19.32	TM59 - Double Bedroom	Double Bedroom Occupancy	Double Bedroom Equipment	18-23h
03_B_0331_Bedroom 2	13.42	TM59 - Double Bedroom	Double Bedroom Occupancy	Double Bedroom Equipment	18-23h
03_B_0331_LKD (2 Bed)	34.59	TM59 - 2 Bedroom - Living / Kitchen	Living / Kitchen Occupancy	Living / Kitchen Equipment	18-23h
03_B_0332_Bedroom 1	19.04	TM59 - Double Bedroom	Double Bedroom Occupancy	Double Bedroom Equipment	18-23h
03_B_0332_Bedroom 2	12.04	TM59 - Double Bedroom	Double Bedroom Occupancy	Double Bedroom Equipment	18-23h
03_B_0332_LKD (2 Bed)	35.06	TM59 - 2 Bedroom - Living / Kitchen	Living / Kitchen Occupancy	Living / Kitchen Equipment	18-23h
03_B_0333_Bedroom 1	15.18	TM59 - Double Bedroom	Double Bedroom Occupancy	Double Bedroom Equipment	18-23h
03_B_0333_LKD (1 Bed)	30.96	TM59 - 1 Bedroom - Living / Kitchen	Living / Kitchen Occupancy	Living / Kitchen Equipment	18-23h
03_B_0334_Bedroom 1	20.54	TM59 - Double Bedroom	Double Bedroom Occupancy	Double Bedroom Equipment	18-23h
03_B_0334_Bedroom 2	11.05	TM59 - Double Bedroom	Double Bedroom Occupancy	Double Bedroom Equipment	18-23h
03_B_0334_LKD (2 Bed)	35.48	TM59 - 2 Bedroom - Living / Kitchen	Living / Kitchen Occupancy	Living / Kitchen Equipment	18-23h
03_B_0335_Bedroom 1	13.2	TM59 - Double Bedroom	Double Bedroom Occupancy	Double Bedroom Equipment	18-23h
03_B_0335_LKD (1 Bed)	29.16	TM59 - 1 Bedroom - Living / Kitchen	Living / Kitchen Occupancy	Living / Kitchen Equipment	18-23h

Union Gardens

Room name	Floor area m²	Thermal template	Occupancy profile	Equipment profile	Lighting profile
03_C Central_Core_Corridor	88.73	TM59 - Circulation - Corridors			on continuously
03_C North_Core_Corridor	38.56	TM59 - Circulation - Corridors			on continuously
03_C_0308_Bedroom 1	14.16	TM59 - Double Bedroom	Double Bedroom Occupancy	Double Bedroom Equipment	18-23h
03_C_0308_Bedroom 2	13.01	TM59 - Double Bedroom	Double Bedroom Occupancy	Double Bedroom Equipment	18-23h
03_C_0308_LKD (2 Bed)	32.64	TM59 - 2 Bedroom - Living / Kitchen	Living / Kitchen Occupancy	Living / Kitchen Equipment	18-23h
03_C_0309_Bedroom 1	16.15	TM59 - Double Bedroom	Double Bedroom Occupancy	Double Bedroom Equipment	18-23h
03_C_0309_Bedroom 2	12.27	TM59 - Double Bedroom	Double Bedroom Occupancy	Double Bedroom Equipment	18-23h
03_C_0309_LKD (2 Bed)	38.97	TM59 - 2 Bedroom - Living / Kitchen	Living / Kitchen Occupancy	Living / Kitchen Equipment	18-23h
03_C_0310_Bedroom 1	16.05	TM59 - Double Bedroom	Double Bedroom Occupancy	Double Bedroom Equipment	18-23h
03_C_0310_Bedroom 2	12.27	TM59 - Double Bedroom	Double Bedroom Occupancy	Double Bedroom Equipment	18-23h
03_C_0310_LKD (2 Bed)	39.46	TM59 - 2 Bedroom - Living / Kitchen	Living / Kitchen Occupancy	Living / Kitchen Equipment	18-23h
03_C_0311_Bedroom 1	14.37	TM59 - Double Bedroom	Double Bedroom Occupancy	Double Bedroom Equipment	18-23h
03_C_0311_Bedroom 2	13.03	TM59 - Double Bedroom	Double Bedroom Occupancy	Double Bedroom Equipment	18-23h
03_C_0311_LKD (2 Bed)	33.02	TM59 - 2 Bedroom - Living / Kitchen	Living / Kitchen Occupancy	Living / Kitchen Equipment	18-23h
03_C_0312_Bedroom 1	13.19	TM59 - Double Bedroom	Double Bedroom Occupancy	Double Bedroom Equipment	18-23h
03_C_0312_LKD (1 Bed)	29.16	TM59 - 1 Bedroom - Living / Kitchen	Living / Kitchen Occupancy	Living / Kitchen Equipment	18-23h
03_C_0313_Bedroom 1	20.54	TM59 - Double Bedroom	Double Bedroom Occupancy	Double Bedroom Equipment	18-23h
03_C_0313_Bedroom 2	11.05	TM59 - Double Bedroom	Double Bedroom Occupancy	Double Bedroom Equipment	18-23h
03_C_0313_LKD (2 Bed)	35.48	TM59 - 2 Bedroom - Living / Kitchen	Living / Kitchen Occupancy	Living / Kitchen Equipment	18-23h
03_C_0314_Bedroom 1	15.18	TM59 - Double Bedroom	Double Bedroom Occupancy	Double Bedroom Equipment	18-23h

Room name	Floor area m²	Thermal template	Occupancy profile	Equipment profile	Lighting profile
03_C_0314_LKD (1 Bed)	30.96	TM59 - 1 Bedroom - Living / Kitchen	Living / Kitchen Occupancy	Living / Kitchen Equipment	18-23h
03_C_0315_Bedroom 1	19.04	TM59 - Double Bedroom	Double Bedroom Occupancy	Double Bedroom Equipment	18-23h
03_C_0315_Bedroom 2	12.04	TM59 - Double Bedroom	Double Bedroom Occupancy	Double Bedroom Equipment	18-23h
03_C_0315_LKD (2 Bed)	35.06	TM59 - 2 Bedroom - Living / Kitchen	Living / Kitchen Occupancy	Living / Kitchen Equipment	18-23h
03_C_0316_Bedroom 1	19.32	TM59 - Double Bedroom	Double Bedroom Occupancy	Double Bedroom Equipment	18-23h
03_C_0316_Bedroom 2	13.42	TM59 - Double Bedroom	Double Bedroom Occupancy	Double Bedroom Equipment	18-23h
03_C_0316_LKD (2 Bed)	34.59	TM59 - 2 Bedroom - Living / Kitchen	Living / Kitchen Occupancy	Living / Kitchen Equipment	18-23h
03_C_0317_Bedroom 1	19.78	TM59 - Double Bedroom	Double Bedroom Occupancy	Double Bedroom Equipment	18-23h
03_C_0317_Bedroom 2	13.35	TM59 - Double Bedroom	Double Bedroom Occupancy	Double Bedroom Equipment	18-23h
03_C_0317_LKD (2 Bed)	34.93	TM59 - 2 Bedroom - Living / Kitchen	Living / Kitchen Occupancy	Living / Kitchen Equipment	18-23h
03_C_0318_Bedroom 1	15.41	TM59 - Double Bedroom	Double Bedroom Occupancy	Double Bedroom Equipment	18-23h
03_C_0318_LKD (1 Bed)	31.86	TM59 - 1 Bedroom - Living / Kitchen	Living / Kitchen Occupancy	Living / Kitchen Equipment	18-23h
03_C_0319_Bedroom 1	15.18	TM59 - Double Bedroom	Double Bedroom Occupancy	Double Bedroom Equipment	18-23h
03_C_0319_LKD (1 Bed)	30.86	TM59 - 1 Bedroom - Living / Kitchen	Living / Kitchen Occupancy	Living / Kitchen Equipment	18-23h
03_C_0320_Bedroom 1	20.66	TM59 - Double Bedroom	Double Bedroom Occupancy	Double Bedroom Equipment	18-23h
03_C_0320_Bedroom 2	11.21	TM59 - Double Bedroom	Double Bedroom Occupancy	Double Bedroom Equipment	18-23h
03_C_0320_LKD (2 Bed)	35.25	TM59 - 2 Bedroom - Living / Kitchen	Living / Kitchen Occupancy	Living / Kitchen Equipment	18-23h
03_C_0321_Bedroom 1	13.19	TM59 - Double Bedroom	Double Bedroom Occupancy	Double Bedroom Equipment	18-23h
03_C_0321_LKD (1 Bed)	29.3	TM59 - 1 Bedroom - Living / Kitchen	Living / Kitchen Occupancy	Living / Kitchen Equipment	18-23h
03_D_0301_Bedroom 1	12.07	TM59 - Double Bedroom	Double Bedroom Occupancy	Double Bedroom Equipment	18-23h

Union Gardens

Room name	Floor area m²	Thermal template	Occupancy profile	Equipment profile	Lighting profile
03_D_0301_LKD (1 Bed)	32.73	TM59 - 1 Bedroom - Living / Kitchen	Living / Kitchen Occupancy	Living / Kitchen Equipment	18-23h
03_D_0302_Bedroom 1	12.42	TM59 - Double Bedroom	Double Bedroom Occupancy	Double Bedroom Equipment	18-23h
03_D_0302_LKD (1 Bed)	32.79	TM59 - 1 Bedroom - Living / Kitchen	Living / Kitchen Occupancy	Living / Kitchen Equipment	18-23h
03_D_0303_Bedroom 1	12.42	TM59 - Double Bedroom	Double Bedroom Occupancy	Double Bedroom Equipment	18-23h
03_D_0303_LKD (1 Bed)	34.1	TM59 - 1 Bedroom - Living / Kitchen	Living / Kitchen Occupancy	Living / Kitchen Equipment	18-23h
03_D_0304_Bedroom 1	12.42	TM59 - Double Bedroom	Double Bedroom Occupancy	Double Bedroom Equipment	18-23h
03_D_0304_LKD (1 Bed)	32.62	TM59 - 1 Bedroom - Living / Kitchen	Living / Kitchen Occupancy	Living / Kitchen Equipment	18-23h
03_D_0305_Bedroom 1	12.25	TM59 - Double Bedroom	Double Bedroom Occupancy	Double Bedroom Equipment	18-23h
03_D_0305_LKD (1 Bed)	32.8	TM59 - 1 Bedroom - Living / Kitchen	Living / Kitchen Occupancy	Living / Kitchen Equipment	18-23h
03_D_0306_Bedroom 1	12.58	TM59 - Double Bedroom	Double Bedroom Occupancy	Double Bedroom Equipment	18-23h
03_D_0306_Bedroom 2 (1P)	7.93	TM59 - Single Bedroom	Single Bedroom Occupancy	Single Bedroom Equipment	18-23h
03_D_0306_LKD (2 Bed)	32.05	TM59 - 2 Bedroom - Living / Kitchen	Living / Kitchen Occupancy	Living / Kitchen Equipment	18-23h
03_D_0307_Bedroom 1	14.16	TM59 - Double Bedroom	Double Bedroom Occupancy	Double Bedroom Equipment	18-23h
03_D_0307_Bedroom 2	13.01	TM59 - Double Bedroom	Double Bedroom Occupancy	Double Bedroom Equipment	18-23h
03_D_0307_LKD (2 Bed)	32.64	TM59 - 2 Bedroom - Living / Kitchen	Living / Kitchen Occupancy	Living / Kitchen Equipment	18-23h
04_A East_Core_Corridor	93.94	TM59 - Circulation - Corridors			on continuously
04_A_0426_Bedroom 1	15.01	TM59 - Double Bedroom	Double Bedroom Occupancy	Double Bedroom Equipment	18-23h
04_A_0426_LKD (1 Bed)	26.11	TM59 - 1 Bedroom - Living / Kitchen	Living / Kitchen Occupancy	Living / Kitchen Equipment	18-23h
04_A_0427_Bedroom 1	15.75	TM59 - Double Bedroom	Double Bedroom Occupancy	Double Bedroom Equipment	18-23h

Union Gardens

Room name	Floor area m²	Thermal template	Occupancy profile	Equipment profile	Lighting profile
04_A_0427_LKD (1 Bed)	26.42	TM59 - 1 Bedroom - Living / Kitchen	Living / Kitchen Occupancy	Living / Kitchen Equipment	18-23h
04_A_0428_Bedroom 1	15.63	TM59 - Double Bedroom	Double Bedroom Occupancy	Double Bedroom Equipment	18-23h
04_A_0428_LKD (1 Bed)	26.32	TM59 - 1 Bedroom - Living / Kitchen	Living / Kitchen Occupancy	Living / Kitchen Equipment	18-23h
04_A_0429_Bedroom 1	16.05	TM59 - Double Bedroom	Double Bedroom Occupancy	Double Bedroom Equipment	18-23h
04_A_0429_Bedroom 2 (2P)	11.4	TM59 - Double Bedroom	Double Bedroom Occupancy	Double Bedroom Equipment	18-23h
04_A_0429_LKD (2 Bed)	39.48	TM59 - 2 Bedroom - Living / Kitchen	Living / Kitchen Occupancy	Living / Kitchen Equipment	18-23h
04_A_0430_Bedroom 1	15.61	TM59 - Double Bedroom	Double Bedroom Occupancy	Double Bedroom Equipment	18-23h
04_A_0430_Bedroom 2	13.12	TM59 - Double Bedroom	Double Bedroom Occupancy	Double Bedroom Equipment	18-23h
04_A_0430_LKD (2 Bed)	33.37	TM59 - 2 Bedroom - Living / Kitchen	Living / Kitchen Occupancy	Living / Kitchen Equipment	18-23h
04_A_0431_Bedroom 1	13.85	TM59 - Double Bedroom	Double Bedroom Occupancy	Double Bedroom Equipment	18-23h
04_A_0431_LKD (1 Bed)	27.37	TM59 - 1 Bedroom - Living / Kitchen	Living / Kitchen Occupancy	Living / Kitchen Equipment	18-23h
04_A_0432_Bedroom 1	13.65	TM59 - Double Bedroom	Double Bedroom Occupancy	Double Bedroom Equipment	18-23h
04_A_0432_LKD (1 Bed)	28.12	TM59 - 1 Bedroom - Living / Kitchen	Living / Kitchen Occupancy	Living / Kitchen Equipment	18-23h
04_A_0433_Bedroom 1	15.35	TM59 - Double Bedroom	Double Bedroom Occupancy	Double Bedroom Equipment	18-23h
04_A_0433_Bedroom 2	13.12	TM59 - Double Bedroom	Double Bedroom Occupancy	Double Bedroom Equipment	18-23h
04_A_0433_LKD (2 Bed)	34.12	TM59 - 2 Bedroom - Living / Kitchen	Living / Kitchen Occupancy	Living / Kitchen Equipment	18-23h
04_B Central_Core_Corridor	87.06	TM59 - Circulation - Corridors			on continuously
04_B_0416_Bedroom 1	19.88	TM59 - Double Bedroom	Double Bedroom Occupancy	Double Bedroom Equipment	18-23h
04_B_0416_Bedroom 2	10.31	TM59 - Double Bedroom	Double Bedroom Occupancy	Double Bedroom Equipment	18-23h
04_B_0416_LKD (2 Bed)	38.73	TM59 - 2 Bedroom - Living / Kitchen	Living / Kitchen Occupancy	Living / Kitchen Equipment	18-23h

Union Gardens

Room name	Floor area m²	Thermal template	Occupancy profile	Equipment profile	Lighting profile
04_B_0417_Bedroom 1	15.18	TM59 - Double Bedroom	Double Bedroom Occupancy	Double Bedroom Equipment	18-23h
04_B_0417_LKD (1 Bed)	30.92	TM59 - 1 Bedroom - Living / Kitchen	Living / Kitchen Occupancy	Living / Kitchen Equipment	18-23h
04_B_0418_Bedroom 1	15.18	TM59 - Double Bedroom	Double Bedroom Occupancy	Double Bedroom Equipment	18-23h
04_B_0418_LKD (1 Bed)	30.86	TM59 - 1 Bedroom - Living / Kitchen	Living / Kitchen Occupancy	Living / Kitchen Equipment	18-23h
04_B_0419_Bedroom 1	15.41	TM59 - Double Bedroom	Double Bedroom Occupancy	Double Bedroom Equipment	18-23h
04_B_0419_LKD (1 Bed)	31.86	TM59 - 1 Bedroom - Living / Kitchen	Living / Kitchen Occupancy	Living / Kitchen Equipment	18-23h
04_B_0420_Bedroom 1	19.77	TM59 - Double Bedroom	Double Bedroom Occupancy	Double Bedroom Equipment	18-23h
04_B_0420_Bedroom 2	13.35	TM59 - Double Bedroom	Double Bedroom Occupancy	Double Bedroom Equipment	18-23h
04_B_0420_LKD (2 Bed)	34.93	TM59 - 2 Bedroom - Living / Kitchen	Living / Kitchen Occupancy	Living / Kitchen Equipment	18-23h
04_B_0421_Bedroom 1	19.32	TM59 - Double Bedroom	Double Bedroom Occupancy	Double Bedroom Equipment	18-23h
04_B_0421_Bedroom 2	13.42	TM59 - Double Bedroom	Double Bedroom Occupancy	Double Bedroom Equipment	18-23h
04_B_0421_LKD (2 Bed)	34.59	TM59 - 2 Bedroom - Living / Kitchen	Living / Kitchen Occupancy	Living / Kitchen Equipment	18-23h
04_B_0422_Bedroom 1	19.04	TM59 - Double Bedroom	Double Bedroom Occupancy	Double Bedroom Equipment	18-23h
04_B_0422_Bedroom 2	12.04	TM59 - Double Bedroom	Double Bedroom Occupancy	Double Bedroom Equipment	18-23h
04_B_0422_LKD (2 Bed)	35.06	TM59 - 2 Bedroom - Living / Kitchen	Living / Kitchen Occupancy	Living / Kitchen Equipment	18-23h
04_B_0423_Bedroom 1	15.18	TM59 - Double Bedroom	Double Bedroom Occupancy	Double Bedroom Equipment	18-23h
04_B_0423_LKD (1 Bed)	30.96	TM59 - 1 Bedroom - Living / Kitchen	Living / Kitchen Occupancy	Living / Kitchen Equipment	18-23h
04_B_0424_Bedroom 1	15.18	TM59 - Double Bedroom	Double Bedroom Occupancy	Double Bedroom Equipment	18-23h
04_B_0424_LKD (1 Bed)	30.68	TM59 - 1 Bedroom - Living / Kitchen	Living / Kitchen Occupancy	Living / Kitchen Equipment	18-23h
04_B_0425_Bedroom 1	19.8	TM59 - Double Bedroom	Double Bedroom Occupancy	Double Bedroom Equipment	18-23h

Room name	Floor area m²	Thermal template	Occupancy profile	Equipment profile	Lighting profile
04_B_0425_Bedroom 2	10.27	TM59 - Double Bedroom	Double Bedroom Occupancy	Double Bedroom Equipment	18-23h
04_B_0425_LKD (2 Bed)	38.54	TM59 - 2 Bedroom - Living / Kitchen	Living / Kitchen Occupancy	Living / Kitchen Equipment	18-23h
04_C Central_Core_Corridor	87.06	TM59 - Circulation - Corridors			on continuously
04_C_0406_Bedroom 1	19.8	TM59 - Double Bedroom	Double Bedroom Occupancy	Double Bedroom Equipment	18-23h
04_C_0406_Bedroom 2	10.27	TM59 - Double Bedroom	Double Bedroom Occupancy	Double Bedroom Equipment	18-23h
04_C_0406_LKD (2 Bed)	38.54	TM59 - 2 Bedroom - Living / Kitchen	Living / Kitchen Occupancy	Living / Kitchen Equipment	18-23h
04_C_0407_Bedroom 1	15.18	TM59 - Double Bedroom	Double Bedroom Occupancy	Double Bedroom Equipment	18-23h
04_C_0407_LKD (1 Bed)	30.68	TM59 - 1 Bedroom - Living / Kitchen	Living / Kitchen Occupancy	Living / Kitchen Equipment	18-23h
04_C_0408_LKD (1 Bed)	30.96	TM59 - 1 Bedroom - Living / Kitchen	Living / Kitchen Occupancy	Living / Kitchen Equipment	18-23h
04_C_0409_Bedroom 1	19.04	TM59 - Double Bedroom	Double Bedroom Occupancy	Double Bedroom Equipment	18-23h
04_C_0409_Bedroom 2	12.04	TM59 - Double Bedroom	Double Bedroom Occupancy	Double Bedroom Equipment	18-23h
04_C_0409_LKD (2 Bed)	35.06	TM59 - 2 Bedroom - Living / Kitchen	Living / Kitchen Occupancy	Living / Kitchen Equipment	18-23h
04_C_0410_Bedroom 1	19.32	TM59 - Double Bedroom	Double Bedroom Occupancy	Double Bedroom Equipment	18-23h
04_C_0410_Bedroom 2	13.42	TM59 - Double Bedroom	Double Bedroom Occupancy	Double Bedroom Equipment	18-23h
04_C_0410_LKD (2 Bed)	34.59	TM59 - 2 Bedroom - Living / Kitchen	Living / Kitchen Occupancy	Living / Kitchen Equipment	18-23h
04_C_0411_Bedroom 1	19.78	TM59 - Double Bedroom	Double Bedroom Occupancy	Double Bedroom Equipment	18-23h
04_C_0411_Bedroom 2	13.35	TM59 - Double Bedroom	Double Bedroom Occupancy	Double Bedroom Equipment	18-23h
04_C_0411_LKD (2 Bed)	34.93	TM59 - 2 Bedroom - Living / Kitchen	Living / Kitchen Occupancy	Living / Kitchen Equipment	18-23h
04_C_0412_Bedroom 1	15.41	TM59 - Double Bedroom	Double Bedroom Occupancy	Double Bedroom Equipment	18-23h
04_C_0412_LKD (1 Bed)	31.86	TM59 - 1 Bedroom - Living / Kitchen	Living / Kitchen Occupancy	Living / Kitchen Equipment	18-23h

Union Gardens

Room name	Floor area m²	Thermal template	Occupancy profile	Equipment profile	Lighting profile
04_C_0413_Bedroom 1	15.18	TM59 - Double Bedroom	Double Bedroom Occupancy	Double Bedroom Equipment	18-23h
04_C_0413_LKD (1 Bed)	30.86	TM59 - 1 Bedroom - Living / Kitchen	Living / Kitchen Occupancy	Living / Kitchen Equipment	18-23h
04_C_0414_Bedroom 1	15.18	TM59 - Double Bedroom	Double Bedroom Occupancy	Double Bedroom Equipment	18-23h
04_C_0414_LKD (1 Bed)	30.92	TM59 - 1 Bedroom - Living / Kitchen	Living / Kitchen Occupancy	Living / Kitchen Equipment	18-23h
04_C_0415_Bedroom 1	19.88	TM59 - Double Bedroom	Double Bedroom Occupancy	Double Bedroom Equipment	18-23h
04_C_0415_Bedroom 2	10.31	TM59 - Double Bedroom	Double Bedroom Occupancy	Double Bedroom Equipment	18-23h
04_C_0415_LKD (2 Bed)	38.73	TM59 - 2 Bedroom - Living / Kitchen	Living / Kitchen Occupancy	Living / Kitchen Equipment	18-23h
04_D_0401_Bedroom 1	12.08	TM59 - Double Bedroom	Double Bedroom Occupancy	Double Bedroom Equipment	18-23h
04_D_0401_LKD (1 Bed)	32.73	TM59 - 1 Bedroom - Living / Kitchen	Living / Kitchen Occupancy	Living / Kitchen Equipment	18-23h
04_D_0402_Bedroom 1	12.42	TM59 - Double Bedroom	Double Bedroom Occupancy	Double Bedroom Equipment	18-23h
04_D_0402_LKD (1 Bed)	33.49	TM59 - 1 Bedroom - Living / Kitchen	Living / Kitchen Occupancy	Living / Kitchen Equipment	18-23h
04_D_0403_Bedroom 1	12.42	TM59 - Double Bedroom	Double Bedroom Occupancy	Double Bedroom Equipment	18-23h
04_D_0403_LKD (1 Bed)	33.41	TM59 - 1 Bedroom - Living / Kitchen	Living / Kitchen Occupancy	Living / Kitchen Equipment	18-23h
04_D_0404_Bedroom 1	12.43	TM59 - Double Bedroom	Double Bedroom Occupancy	Double Bedroom Equipment	18-23h
04_D_0404_LKD (1 Bed)	33.32	TM59 - 1 Bedroom - Living / Kitchen	Living / Kitchen Occupancy	Living / Kitchen Equipment	18-23h
04_D_0405_Bedroom 1	12.25	TM59 - Double Bedroom	Double Bedroom Occupancy	Double Bedroom Equipment	18-23h
04_D_0405_LKD (1 Bed)	32.11	TM59 - 1 Bedroom - Living / Kitchen	Living / Kitchen Occupancy	Living / Kitchen Equipment	18-23h
05_B Central_Core_Corridor	62.73	TM59 - Circulation - Corridors			on continuously
05_B_0507_Bedroom 1	11.88	TM59 - Double Bedroom	Double Bedroom Occupancy	Double Bedroom Equipment	18-23h

Room name	Floor area m²	Thermal template	Occupancy profile	Equipment profile	Lighting profile
05_B_0507_LKD (1 Bed)	33.6	TM59 - 1 Bedroom - Living / Kitchen	Living / Kitchen Occupancy	Living / Kitchen Equipment	18-23h
05_B_0508_Bedroom 1	14.69	TM59 - Double Bedroom	Double Bedroom Occupancy	Double Bedroom Equipment	18-23h
05_B_0508_LKD (1 Bed)	37.59	TM59 - 1 Bedroom - Living / Kitchen	Living / Kitchen Occupancy	Living / Kitchen Equipment	18-23h
05_B_0508_LKD (2 Bed)	34.34	TM59 - 2 Bedroom - Living / Kitchen	Living / Kitchen Occupancy	Living / Kitchen Equipment	18-23h
05_B_0509_Bedroom 1	20.62	TM59 - Double Bedroom	Double Bedroom Occupancy	Double Bedroom Equipment	18-23h
05_B_0509_Bedroom 2	13.57	TM59 - Double Bedroom	Double Bedroom Occupancy	Double Bedroom Equipment	18-23h
05_B_0510_Bedroom 1	19.7	TM59 - Double Bedroom	Double Bedroom Occupancy	Double Bedroom Equipment	18-23h
05_B_0510_Bedroom 2	13.35	TM59 - Double Bedroom	Double Bedroom Occupancy	Double Bedroom Equipment	18-23h
05_B_0510_LKD (2 Bed)	34.34	TM59 - 2 Bedroom - Living / Kitchen	Living / Kitchen Occupancy	Living / Kitchen Equipment	18-23h
05_B_0511_Bedroom 1	15.54	TM59 - Double Bedroom	Double Bedroom Occupancy	Double Bedroom Equipment	18-23h
05_B_0511_LKD (1 Bed)	38.37	TM59 - 1 Bedroom - Living / Kitchen	Living / Kitchen Occupancy	Living / Kitchen Equipment	18-23h
05_B_0512_Bedroom 1	19.42	TM59 - Double Bedroom	Double Bedroom Occupancy	Double Bedroom Equipment	18-23h
05_B_0512_Bedroom 2	11.04	TM59 - Double Bedroom	Double Bedroom Occupancy	Double Bedroom Equipment	18-23h
05_B_0512_LKD (2 Bed)	35.02	TM59 - 2 Bedroom - Living / Kitchen	Living / Kitchen Occupancy	Living / Kitchen Equipment	18-23h
05_C Central_Core_Corridor	62.73	TM59 - Circulation - Corridors			on continuously
05_C_0501_Bedroom 1	19.42	TM59 - Double Bedroom	Double Bedroom Occupancy	Double Bedroom Equipment	18-23h
05_C_0501_Bedroom 2	11.04	TM59 - Double Bedroom	Double Bedroom Occupancy	Double Bedroom Equipment	18-23h
05_C_0501_LKD (2 Bed)	35.01	TM59 - 2 Bedroom - Living / Kitchen	Living / Kitchen Occupancy	Living / Kitchen Equipment	18-23h
05_C_0502_Bedroom 1	15.54	TM59 - Double Bedroom	Double Bedroom Occupancy	Double Bedroom Equipment	18-23h
05_C_0502_LKD (1 Bed)	38.37	TM59 - 1 Bedroom - Living / Kitchen	Living / Kitchen Occupancy	Living / Kitchen Equipment	18-23h

Union Gardens

Room name	Floor area m²	Thermal template	Occupancy profile	Equipment profile	Lighting profile
05_C_0503_Bedroom 1	19.7	TM59 - Double Bedroom	Double Bedroom Occupancy	Double Bedroom Equipment	18-23h
05_C_0503_Bedroom 2	13.35	TM59 - Double Bedroom	Double Bedroom Occupancy	Double Bedroom Equipment	18-23h
05_C_0503_LKD (2 Bed)	34.34	TM59 - 2 Bedroom - Living / Kitchen	Living / Kitchen Occupancy	Living / Kitchen Equipment	18-23h
05_C_0504_Bedroom 1	20.62	TM59 - Double Bedroom	Double Bedroom Occupancy	Double Bedroom Equipment	18-23h
05_C_0504_Bedroom 2	13.57	TM59 - Double Bedroom	Double Bedroom Occupancy	Double Bedroom Equipment	18-23h
05_C_0504_LKD (2 Bed)	34.35	TM59 - 2 Bedroom - Living / Kitchen	Living / Kitchen Occupancy	Living / Kitchen Equipment	18-23h
05_C_0505_Bedroom 1	14.69	TM59 - Double Bedroom	Double Bedroom Occupancy	Double Bedroom Equipment	18-23h
05_C_0505_LKD (1 Bed)	37.6	TM59 - 1 Bedroom - Living / Kitchen	Living / Kitchen Occupancy	Living / Kitchen Equipment	18-23h
05_C_0506_Bedroom 1	11.88	TM59 - Double Bedroom	Double Bedroom Occupancy	Double Bedroom Equipment	18-23h
05_C_0506_LKD (1 Bed)	33.61	TM59 - 1 Bedroom - Living / Kitchen	Living / Kitchen Occupancy	Living / Kitchen Equipment	18-23h
06_B Central_Core_Corridor	62.73	TM59 - Circulation - Corridors			on continuously
06_B_0607_Bedroom 1	11.88	TM59 - Double Bedroom	Double Bedroom Occupancy	Double Bedroom Equipment	18-23h
06_B_0607_LKD (1 Bed)	33.61	TM59 - 1 Bedroom - Living / Kitchen	Living / Kitchen Occupancy	Living / Kitchen Equipment	18-23h
06_B_0608_Bedroom 1	14.69	TM59 - Double Bedroom	Double Bedroom Occupancy	Double Bedroom Equipment	18-23h
06_B_0608_LKD (1 Bed)	37.59	TM59 - 1 Bedroom - Living / Kitchen	Living / Kitchen Occupancy	Living / Kitchen Equipment	18-23h
06_B_0608_LKD (2 Bed)	34.34	TM59 - 2 Bedroom - Living / Kitchen	Living / Kitchen Occupancy	Living / Kitchen Equipment	18-23h
06_B_0609_Bedroom 1	20.62	TM59 - Double Bedroom	Double Bedroom Occupancy	Double Bedroom Equipment	18-23h
06_B_0609_Bedroom 2	13.57	TM59 - Double Bedroom	Double Bedroom Occupancy	Double Bedroom Equipment	18-23h
06_B_0610_Bedroom 1	19.7	TM59 - Double Bedroom	Double Bedroom Occupancy	Double Bedroom Equipment	18-23h
06_B_0610_Bedroom 2	13.35	TM59 - Double Bedroom	Double Bedroom Occupancy	Double Bedroom Equipment	18-23h

Room name	Floor area m²	Thermal template	Occupancy profile	Equipment profile	Lighting profile
06_B_0610_LKD (2 Bed)	34.34	TM59 - 2 Bedroom - Living / Kitchen	Living / Kitchen Occupancy	Living / Kitchen Equipment	18-23h
06_B_0611_Bedroom 1	15.54	TM59 - Double Bedroom	Double Bedroom Occupancy	Double Bedroom Equipment	18-23h
06_B_0611_LKD (1 Bed)	38.37	TM59 - 1 Bedroom - Living / Kitchen	Living / Kitchen Occupancy	Living / Kitchen Equipment	18-23h
06_B_0612_Bedroom 1	19.42	TM59 - Double Bedroom	Double Bedroom Occupancy	Double Bedroom Equipment	18-23h
06_B_0612_Bedroom 2	11.04	TM59 - Double Bedroom	Double Bedroom Occupancy	Double Bedroom Equipment	18-23h
06_B_0612_LKD (2 Bed)	35.02	TM59 - 2 Bedroom - Living / Kitchen	Living / Kitchen Occupancy	Living / Kitchen Equipment	18-23h
06_C Central_Core_Corridor	62.73	TM59 - Circulation - Corridors			on continuously
06_C_0601_Bedroom 1	19.42	TM59 - Double Bedroom	Double Bedroom Occupancy	Double Bedroom Equipment	18-23h
06_C_0601_Bedroom 2	11.04	TM59 - Double Bedroom	Double Bedroom Occupancy	Double Bedroom Equipment	18-23h
06_C_0601_LKD (2 Bed)	35.01	TM59 - 2 Bedroom - Living / Kitchen	Living / Kitchen Occupancy	Living / Kitchen Equipment	18-23h
06_C_0602_Bedroom 1	15.54	TM59 - Double Bedroom	Double Bedroom Occupancy	Double Bedroom Equipment	18-23h
06_C_0602_LKD (1 Bed)	38.37	TM59 - 1 Bedroom - Living / Kitchen	Living / Kitchen Occupancy	Living / Kitchen Equipment	18-23h
06_C_0603_Bedroom 1	19.7	TM59 - Double Bedroom	Double Bedroom Occupancy	Double Bedroom Equipment	18-23h
06_C_0603_Bedroom 2	13.35	TM59 - Double Bedroom	Double Bedroom Occupancy	Double Bedroom Equipment	18-23h
06_C_0603_LKD (2 Bed)	34.34	TM59 - 2 Bedroom - Living / Kitchen	Living / Kitchen Occupancy	Living / Kitchen Equipment	18-23h
06_C_0604_Bedroom 1	20.62	TM59 - Double Bedroom	Double Bedroom Occupancy	Double Bedroom Equipment	18-23h
06_C_0604_Bedroom 2	13.57	TM59 - Double Bedroom	Double Bedroom Occupancy	Double Bedroom Equipment	18-23h
06_C_0605_Bedroom 1	14.69	TM59 - Double Bedroom	Double Bedroom Occupancy	Double Bedroom Equipment	18-23h
06_C_0605_LKD (1 Bed)	37.6	TM59 - 1 Bedroom - Living / Kitchen	Living / Kitchen Occupancy	Living / Kitchen Equipment	18-23h
06_C_0605_LKD (2 Bed)	34.35	TM59 - 2 Bedroom - Living / Kitchen	Living / Kitchen Occupancy	Living / Kitchen Equipment	18-23h

Union Gardens

Room name	Floor area m²	Thermal template	Occupancy profile	Equipment profile	Lighting profile
06_C_0606_Bedroom 1	11.88	TM59 - Double Bedroom	Double Bedroom Occupancy	Double Bedroom Equipment	18-23h
06_C_0606_LKD (1 Bed)	33.61	TM59 - 1 Bedroom - Living / Kitchen	Living / Kitchen Occupancy	Living / Kitchen Equipment	18-23h
07_B Central_Core_Corridor	60.96	TM59 - Circulation - Corridors			on continuously
07_B_0705_Bedroom 1	12.67	TM59 - Double Bedroom	Double Bedroom Occupancy	Double Bedroom Equipment	18-23h
07_B_0705_LKD (1 Bed)	32.72	TM59 - 1 Bedroom - Living / Kitchen	Living / Kitchen Occupancy	Living / Kitchen Equipment	18-23h
07_B_0706_Bedroom 1	13.73	TM59 - Double Bedroom	Double Bedroom Occupancy	Double Bedroom Equipment	18-23h
07_B_0706_LKD (Bed 01)	33.46	TM59 - 3 Bedroom - Living / Kitchen	Living / Kitchen Occupancy	Living / Kitchen Equipment	18-23h
07_B_0707_Bedroom 2	13.81	TM59 - Double Bedroom	Double Bedroom Occupancy	Double Bedroom Equipment	18-23h
07_B_0707_LKD (2 Bed)	33.5	TM59 - 2 Bedroom - Living / Kitchen	Living / Kitchen Occupancy	Living / Kitchen Equipment	18-23h
07_B_0707_Master Bedroom	28.27	TM59 - Double Bedroom	Double Bedroom Occupancy	Double Bedroom Equipment	18-23h
07_B_0708_Bedroom 1	19.77	TM59 - Double Bedroom	Double Bedroom Occupancy	Double Bedroom Equipment	18-23h
07_B_0708_LKD (2 Bed)	32.77	TM59 - 3 Bedroom - Living / Kitchen	Living / Kitchen Occupancy	Living / Kitchen Equipment	18-23h
07_B_0708_Bedroom 2	12.9	TM59 - Double Bedroom	Double Bedroom Occupancy	Double Bedroom Equipment	18-23h
07_B_0709_Bedroom 1	14.64	TM59 - Double Bedroom	Double Bedroom Occupancy	Double Bedroom Equipment	18-23h
07_B_0709_LKD (1 Bed)	33.74	TM59 - 1 Bedroom - Living / Kitchen	Living / Kitchen Occupancy	Living / Kitchen Equipment	18-23h
07_B_0710_Bedroom 1	19.58	TM59 - Double Bedroom	Double Bedroom Occupancy	Double Bedroom Equipment	18-23h
07_B_0710_Bedroom 2	12.42	TM59 - Double Bedroom	Double Bedroom Occupancy	Double Bedroom Equipment	18-23h
07_B_0710_LKD (2 Bed)	34.55	TM59 - 2 Bedroom - Living / Kitchen	Living / Kitchen Occupancy	Living / Kitchen Equipment	18-23h
07_C Central_Core_Corridor	60.96	TM59 - Circulation - Corridors			on continuously
07_C_0701_Bedroom 1	20.23	TM59 - Double Bedroom	Double Bedroom Occupancy	Double Bedroom Equipment	18-23h

Union Gardens

Room name	Floor area m²	Thermal template	Occupancy profile	Equipment profile	Lighting profile
07_C_0701_Bedroom 2	13.86	TM59 - Double Bedroom	Double Bedroom Occupancy	Double Bedroom Equipment	18-23h
07_C_0701_Bedroom 3	13.39	TM59 - Double Bedroom	Double Bedroom Occupancy	Double Bedroom Equipment	18-23h
07_C_0701_LKD (3 Bed)	43.41	TM59 - 3 Bedroom - Living / Kitchen	Living / Kitchen Occupancy	Living / Kitchen Equipment	18-23h
07_C_0702_Bedroom 1	18.84	TM59 - Double Bedroom	Double Bedroom Occupancy	Double Bedroom Equipment	18-23h
07_C_0702_Bedroom 2	14.96	TM59 - Double Bedroom	Double Bedroom Occupancy	Double Bedroom Equipment	18-23h
07_C_0702_Bedroom 3	16.36	TM59 - Double Bedroom	Double Bedroom Occupancy	Double Bedroom Equipment	18-23h
07_C_0702_LKD (3 Bed)	39.71	TM59 - 3 Bedroom - Living / Kitchen	Living / Kitchen Occupancy	Living / Kitchen Equipment	18-23h
07_C_0703_Bedroom 2	13.81	TM59 - Double Bedroom	Double Bedroom Occupancy	Double Bedroom Equipment	18-23h
07_C_0703_LKD (2 Bed)	33.5	TM59 - 2 Bedroom - Living / Kitchen	Living / Kitchen Occupancy	Living / Kitchen Equipment	18-23h
07_C_0703_LKD (2 Bed)	12.47	TM59 - 2 Bedroom - Living / Kitchen	Living / Kitchen Occupancy	Living / Kitchen Equipment	18-23h
07_C_0703_Master Bedroom	28.27	TM59 - Double Bedroom	Double Bedroom Occupancy	Double Bedroom Equipment	18-23h
07_C_0704_Bedroom 1	19.78	TM59 - Double Bedroom	Double Bedroom Occupancy	Double Bedroom Equipment	18-23h
07_C_0704_Bedroom 2	13.95	TM59 - Double Bedroom	Double Bedroom Occupancy	Double Bedroom Equipment	18-23h
07_C_0704_Bedroom 3	12.35	TM59 - Double Bedroom	Double Bedroom Occupancy	Double Bedroom Equipment	18-23h
07_C_0704_LKD (3 Bed)	43.93	TM59 - 3 Bedroom - Living / Kitchen	Living / Kitchen Occupancy	Living / Kitchen Equipment	18-23h
08_B Central_Core_Corridor	60.96	TM59 - Circulation - Corridors			on continuously
08_B_0804_Bedroom 1	20.22	TM59 - Double Bedroom	Double Bedroom Occupancy	Double Bedroom Equipment	18-23h
08_B_0804_Bedroom 2	13.85	TM59 - Double Bedroom	Double Bedroom Occupancy	Double Bedroom Equipment	18-23h
08_B_0804_Bedroom 3	13.39	TM59 - Double Bedroom	Double Bedroom Occupancy	Double Bedroom Equipment	18-23h
08_B_0804_LKD (3 Bed)	43.41	TM59 - 3 Bedroom - Living / Kitchen	Living / Kitchen Occupancy	Living / Kitchen Equipment	18-23h
08_B_0803_Bedroom 1	18.84	TM59 - Double Bedroom	Double Bedroom Occupancy	Double Bedroom Equipment	18-23h

Room name	Floor area m²	Thermal template	Occupancy profile	Equipment profile	Lighting profile
08_B_0803_Bedroom 2	14.96	TM59 - Double Bedroom	Double Bedroom Occupancy	Double Bedroom Equipment	18-23h
08_B_0803_Bedroom 3	16.36	TM59 - Double Bedroom	Double Bedroom Occupancy	Double Bedroom Equipment	18-23h
08_B_0803_LKD (3 Bed)	39.71	TM59 - 3 Bedroom - Living / Kitchen	Living / Kitchen Occupancy	Living / Kitchen Equipment	18-23h
08_B_0802_Bedroom 2	13.81	TM59 - Double Bedroom	Double Bedroom Occupancy	Double Bedroom Equipment	18-23h
08_B_0802_LKD (2 Bed)	33.5	TM59 - 2 Bedroom - Living / Kitchen	Living / Kitchen Occupancy	Living / Kitchen Equipment	18-23h
08_B_0802_LKD (2 Bed)	12.47	TM59 - 2 Bedroom - Living / Kitchen	Living / Kitchen Occupancy	Living / Kitchen Equipment	18-23h
08_B_0802_Master Bedroom	28.27	TM59 - Double Bedroom	Double Bedroom Occupancy	Double Bedroom Equipment	18-23h
08_B_0801_Bedroom 1	19.78	TM59 - Double Bedroom	Double Bedroom Occupancy	Double Bedroom Equipment	18-23h
08_B_0801_Bedroom 2	13.95	TM59 - Double Bedroom	Double Bedroom Occupancy	Double Bedroom Equipment	18-23h
08_B_0801_Bedroom 3	12.35	TM59 - Double Bedroom	Double Bedroom Occupancy	Double Bedroom Equipment	18-23h
08_B_0801_LKD (3 Bed)	43.93	TM59 - 3 Bedroom - Living / Kitchen	Living / Kitchen Occupancy	Living / Kitchen Equipment	18-23h
09_B Central_Core_Corridor	60.96	TM59 - Circulation - Corridors			on continuously
09_B_0904_Bedroom 1	20.22	TM59 - Double Bedroom	Double Bedroom Occupancy	Double Bedroom Equipment	18-23h
09_B_0904_Bedroom 2	13.85	TM59 - Double Bedroom	Double Bedroom Occupancy	Double Bedroom Equipment	18-23h
09_B_0904_Bedroom 3	13.39	TM59 - Double Bedroom	Double Bedroom Occupancy	Double Bedroom Equipment	18-23h
09_B_0904_LKD (3 Bed)	43.41	TM59 - 3 Bedroom - Living / Kitchen	Living / Kitchen Occupancy	Living / Kitchen Equipment	18-23h
09_B_0903_Bedroom 1	18.84	TM59 - Double Bedroom	Double Bedroom Occupancy	Double Bedroom Equipment	18-23h
09_B_0903_Bedroom 2	14.96	TM59 - Double Bedroom	Double Bedroom Occupancy	Double Bedroom Equipment	18-23h
09_B_0903_Bedroom 3	16.36	TM59 - Double Bedroom	Double Bedroom Occupancy	Double Bedroom Equipment	18-23h
09_B_0903_LKD (3 Bed)	39.71	TM59 - 3 Bedroom - Living / Kitchen	Living / Kitchen Occupancy	Living / Kitchen Equipment	18-23h
09_B_0902_Bedroom 2	13.81	TM59 - Double Bedroom	Double Bedroom Occupancy	Double Bedroom Equipment	18-23h

Union Gardens

Room name	Floor area m²	Thermal template	Occupancy profile	Equipment profile	Lighting profile
09_B_0902_LKD (2 Bed)	33.5	TM59 - 2 Bedroom - Living / Kitchen	Living / Kitchen Occupancy	Living / Kitchen Equipment	18-23h
09_B_0902_LKD (2 Bed)	12.47	TM59 - 2 Bedroom - Living / Kitchen	Living / Kitchen Occupancy	Living / Kitchen Equipment	18-23h
09_B_0902_Master Bedroom	28.27	TM59 - Double Bedroom	Double Bedroom Occupancy	Double Bedroom Equipment	18-23h
09_B_0901_Bedroom 1	19.78	TM59 - Double Bedroom	Double Bedroom Occupancy	Double Bedroom Equipment	18-23h
09_B_0901_Bedroom 2	13.95	TM59 - Double Bedroom	Double Bedroom Occupancy	Double Bedroom Equipment	18-23h
09_B_0901_Bedroom 3	12.35	TM59 - Double Bedroom	Double Bedroom Occupancy	Double Bedroom Equipment	18-23h
09_B_0901_LKD (3 Bed)	43.93	TM59 - 3 Bedroom - Living / Kitchen	Living / Kitchen Occupancy	Living / Kitchen Equipment	18-23h
10_B Central_Core_Corridor	60.96	TM59 - Circulation - Corridors			on continuously
10_B_1004_Bedroom 1	20.22	TM59 - Double Bedroom	Double Bedroom Occupancy	Double Bedroom Equipment	18-23h
10_B_1004_Bedroom 2	13.85	TM59 - Double Bedroom	Double Bedroom Occupancy	Double Bedroom Equipment	18-23h
10_B_1004_Bedroom 3	13.39	TM59 - Double Bedroom	Double Bedroom Occupancy	Double Bedroom Equipment	18-23h
10_B_1004_LKD (3 Bed)	43.41	TM59 - 3 Bedroom - Living / Kitchen	Living / Kitchen Occupancy	Living / Kitchen Equipment	18-23h
10_B_1003_Bedroom 1	18.84	TM59 - Double Bedroom	Double Bedroom Occupancy	Double Bedroom Equipment	18-23h
10_B_1003_Bedroom 2	14.96	TM59 - Double Bedroom	Double Bedroom Occupancy	Double Bedroom Equipment	18-23h
10_B_1003_Bedroom 3	16.36	TM59 - Double Bedroom	Double Bedroom Occupancy	Double Bedroom Equipment	18-23h
10_B_1003_LKD (3 Bed)	39.71	TM59 - 3 Bedroom - Living / Kitchen	Living / Kitchen Occupancy	Living / Kitchen Equipment	18-23h
10_B_1002_Bedroom 2	13.81	TM59 - Double Bedroom	Double Bedroom Occupancy	Double Bedroom Equipment	18-23h
10_B_1002_LKD (2 Bed)	33.5	TM59 - 2 Bedroom - Living / Kitchen	Living / Kitchen Occupancy	Living / Kitchen Equipment	18-23h
10_B_1002_LKD (2 Bed)	12.47	TM59 - 2 Bedroom - Living / Kitchen	Living / Kitchen Occupancy	Living / Kitchen Equipment	18-23h
10_B_1002_Master Bedroom	28.27	TM59 - Double Bedroom	Double Bedroom Occupancy	Double Bedroom Equipment	18-23h

Union Gardens

Room name	Floor area m²	Thermal template	Occupancy profile	Equipment profile	Lighting profile
10_B_1001_Bedroom 1	19.78	TM59 - Double Bedroom	Double Bedroom Occupancy	Double Bedroom Equipment	18-23h
10_B_1001_Bedroom 2	13.95	TM59 - Double Bedroom	Double Bedroom Occupancy	Double Bedroom Equipment	18-23h
10_B_1001_Bedroom 3	12.35	TM59 - Double Bedroom	Double Bedroom Occupancy	Double Bedroom Equipment	18-23h
10_B_1001_LKD (3 Bed)	43.93	TM59 - 3 Bedroom - Living / Kitchen	Living / Kitchen Occupancy	Living / Kitchen Equipment	18-23h

Modelled openings

Room name	Window to wall ratio %	Window g-value (EN 410)	Opening gross area m²	Opening free area (avg) %	Opening free area / floor area ratio %	Opening profile(s)
00_A_0006_Bedroom 3	22.94	0.6402	2.18, 0.54, 0.54, 0.08	0.0, 95.0, 0.0, 85.0	4.69	ADO.Section_26a, on continuously, ADO.AlwaysOff
00_A_0006_Bedroom 4 (1P)	22.63	0.6402	2.18, 0.54, 0.54, 0.08	0.0, 95.0, 0.0, 85.0	7.02	ADO.Section_26a, on continuously, ADO.AlwaysOff
00_B_0004_Bedroom 3	22.62	0.6402	2.18, 0.54, 0.54, 0.08	0.0, 95.0, 0.0, 85.0	4.66	ADO.Section_26a, on continuously, ADO.AlwaysOff
00_B_0004_Bedroom 4 (1P)	22.94	0.6402	2.18, 0.54, 0.54, 0.08	0.0, 95.0, 0.0, 85.0	7.11	ADO.Section_26a, on continuously, ADO.AlwaysOff
00_B_0005_Bedroom 3	22.94	0.6402	2.18, 0.54, 0.54, 0.08	0.0, 95.0, 0.0, 85.0	4.72	ADO.Section_26a, on continuously, ADO.AlwaysOff
00_B_0005_Bedroom 4 (1P)	22.32	0.6402	2.18, 0.54, 0.54, 0.08	0.0, 95.0, 0.0, 85.0	6.92	ADO.Section_26a, on continuously, ADO.AlwaysOff
00_C_0003_Bedroom 3	22.94	0.3503	2.18, 0.54, 0.54, 0.08	0.0, 95.0, 0.0, 85.0	4.72	ADO.Section_26a, on continuously, ADO.AlwaysOff
00_C_0003_Bedroom 4 (1P)	22.32	0.6402	2.18, 0.54, 0.54, 0.08	0.0, 95.0, 0.0, 85.0	6.92	ADO.Section_26a, on continuously, ADO.AlwaysOff
01_A East_Core_Corridor01	11.98	0.6402	0.92, 0.32, 0.56	95.0, 0.0, 0.0	0.91	ADO.Section_26c, ADO.AlwaysOff

Union Gardens

Room name	Window to wall ratio %	Window g-value (EN 410)	Opening gross area m²	Opening free area (avg) %	Opening free area / floor area ratio %	Opening profile(s)
01_A_0132_Bedroom 1	20.74	0.6402	1.04, 1.03, 0.36, 0.36, 1.26, 0.08	95.0, 95.0, 0.0, 0.0, 0.0, 85.0	17.99	ADO.Section_26a, on continuously, ADO.AlwaysOff
01_A_0132_Bedroom 2 (1P)	24.51	0.6402	1.04, 1.03, 0.36, 0.36, 1.26, 0.08	95.0, 95.0, 0.0, 0.0, 0.0, 85.0	21.26	ADO.Section_26a, on continuously, ADO.AlwaysOff
01_A_0132_LKD (3 Bed)	35.84	0.6402	0.98, 0.98, 2.47, 2.25, 2.24, 2.14, 0.34, 0.34, 1.19	95.0, 95.0, 95.0, 95.0, 95.0, 0.0, 0.0, 0.0, 0.0	18.27	ADO.Section_26a, ADO.Section_26ab, ADO.AlwaysOff
01_A_0133_Bedroom 1	18.43	0.6402	0.92, 0.92, 0.32, 0.32, 1.12	95.0, 95.0, 0.0, 0.0, 0.0	12.54	ADO.Section_26ab, ADO.AlwaysOff
01_A_0133_Bedroom 2 (1P)	27.65	0.6402	0.92, 0.92, 0.32, 0.32, 1.12	95.0, 95.0, 0.0, 0.0, 0.0	22.41	ADO.Section_26ab, ADO.AlwaysOff
01_A_0133_LKD (2 Bed)	25.13	0.6402, 0.6402, 0.6402	1.04, 1.03, 0.36, 0.36, 1.26, 2.7, 2.7, 2.47	95.0, 95.0, 0.0, 0.0, 0.0, 95.0, 95.0, 95.0	30.65	ADO.Section_26a, ADO.Section_26ab, ADO.AlwaysOff
01_A_0134_Bedroom 1	19.47	0.6402, 0.6402	0.92, 0.32, 0.56, 0.08, 2.14, 1.38, 1.32, 0.08	95.0, 0.0, 0.0, 21.959999084472656, 95.0, 95.0, 0.0, 85.0	28.67	ADO.Section_26a, on continuously, ADO.AlwaysOff
01_A_0134_LKD (1 Bed	19.24	0.6402, 0.6402	1.9, 0.92, 0.32, 0.66, 1.71, 2.48	95.0, 95.0, 0.0, 0.0, 0.0, 95.0	19.28	ADO.Section_26a, ADO.Section_26ab, ADO.AlwaysOff
01_A_0135_Bedroom 1	27.49	0.6402	2.14, 1.38, 1.32, 0.08	95.0, 95.0, 0.0, 85.0	21.66	ADO.Section_26a, on continuously, ADO.AlwaysOff
01_A_0135_LKD (1 Bed	19.04	0.6402, 0.6402	1.9, 0.92, 0.32, 0.66, 1.71, 2.48	95.0, 95.0, 0.0, 0.0, 0.0, 95.0	19.06	ADO.Section_26a, ADO.Section_26ab, ADO.AlwaysOff
01_A_0136_Bedroom 1	27.49	0.6402	2.14, 1.38, 1.32, 0.08	95.0, 95.0, 0.0, 85.0	21.83	ADO.Section_26a, on continuously, ADO.AlwaysOff

Room name	Window to wall ratio %	Window g-value (EN 410)	Opening gross area m²	Opening free area (avg) %	Opening free area / floor area ratio %	Opening profile(s)
01_A_0136_LKD (1 Bed	19.14	0.6402, 0.6402	1.9, 0.92, 0.32, 0.66, 1.71, 2.48	95.0, 95.0, 0.0, 0.0, 0.0, 95.0	19.13	ADO.Section_26a, ADO.Section_26ab, ADO.AlwaysOff
01_A_0137_Bedroom 1	27.77	0.6402	2.14, 1.38, 1.32, 0.08	95.0, 95.0, 0.0, 85.0	21.96	ADO.Section_26a, on continuously, ADO.AlwaysOff
01_A_0137_LKD (1 Bed	19.04	0.6402, 0.6402	1.9, 0.92, 0.32, 0.66, 1.72, 2.48	95.0, 95.0, 0.0, 0.0, 0.0, 95.0	19.06	ADO.Section_26a, ADO.Section_26ab, ADO.AlwaysOff
01_A_0138_Bedroom 1	27.77	0.6402	2.14, 1.38, 1.32, 0.08	95.0, 95.0, 0.0, 85.0	21.77	ADO.Section_26a, on continuously, ADO.AlwaysOff
01_A_0138_LKD (1 Bed	17.23	0.6402, 0.6402	1.9, 0.92, 0.32, 0.66, 1.72, 2.48	95.0, 95.0, 0.0, 0.0, 0.0, 95.0	20.93	ADO.Section_26a, ADO.Section_26ab, ADO.AlwaysOff
01_A_0139_Bedroom 1	46.74	0.6402	2.14, 1.38, 1.32, 0.08	95.0, 95.0, 0.0, 85.0	29.9	ADO.Section_26a, on continuously, ADO.AlwaysOff
01_A_0139_LKD (1 Bed	10.76	0.6402, 0.6402	2.47, 1.9, 0.92, 0.32, 0.66, 1.71	95.0, 95.0, 95.0, 0.0, 0.0, 0.0	16.23	ADO.Section_26a, ADO.Section_26ab, ADO.AlwaysOff
01_A_0140_Bedroom 1	34.65	0.6402	0.6, 0.52, 2.7, 0.08	95.0, 0.0, 95.0, 33.5999 98474121094	24.1	ADO.Section_26a, on continuously, ADO.AlwaysOff
01_A_0140_Bedroom 1	32.61	0.6402	0.6, 0.52, 2.7, 0.08	95.0, 0.0, 95.0, 33.5999 98474121094	20.26	ADO.Section_26a, on continuously, ADO.AlwaysOff
01_A_0140_LKD (2 Bed)	43.48	0.6402	2.47, 1.96, 1.87	95.0, 95.0, 0.0	12.61	ADO.Section_26a, ADO.Section_26ab, ADO.AlwaysOff
01_A_0141_Bedroom 1	31.23	0.6402	0.6, 0.53, 2.7	95.0, 0.0, 95.0	22.65	ADO.Section_26a, ADO.Section_26ab, ADO.AlwaysOff

Union Gardens

Room name	Window to wall ratio %	Window g-value (EN 410)	Opening gross area m²	Opening free area (avg) %	Opening free area / floor area ratio %	Opening profile(s)
01_A_0141_LKD (1 Bed	50.03	0.6402	2.47, 1.95, 1.87	95.0, 95.0, 0.0	15.34	ADO.Section_26a, ADO.Section_26ab, ADO.AlwaysOff
01_A_0142_Bedroom 1	31.68	0.6402	0.6, 0.52, 2.7	95.0, 0.0, 95.0	22.97	ADO.Section_26a, ADO.Section_26ab, ADO.AlwaysOff
01_A_0142_LKD (1 Bed	48.7	0.6402	2.47, 1.95, 1.87	95.0, 95.0, 0.0	14.93	ADO.Section_26a, ADO.Section_26ab, ADO.AlwaysOff
01_A_0143_Bedroom 1	33.1	0.6402	0.6, 0.52, 2.7	95.0, 0.0, 95.0	20.42	ADO.Section_26a, ADO.Section_26ab, ADO.AlwaysOff
01_A_0143_Bedroom 1	34.65	0.6402	0.6, 0.53, 2.7	95.0, 0.0, 95.0	23.89	ADO.Section_26a, ADO.Section_26ab, ADO.AlwaysOff
01_A_0143_LKD (2 Bed)	42.47	0.6402	2.47, 1.96, 1.87	95.0, 95.0, 0.0	12.33	ADO.Section_26a, ADO.Section_26ab, ADO.AlwaysOff
01_B Central_Core_Corridor	0.0				0.0	
01_B North_Core_Corridor	24.59	0.6402	2.25	95.0	43.8	ADO.Section_26c
01_B North_Core_Corridor	13.93	0.6402	2.47	95.0	28.48	ADO.Section_26c
01_B_0120_Bedroom 1	23.9	0.6402	2.7, 2.7	95.0, 95.0	38.51	ADO.Section_26a
01_B_0120_Bedroom 1	20.74	0.6402	1.03, 1.03, 0.36, 0.36, 1.26, 0.08	95.0, 95.0, 0.0, 0.0, 0.0, 85.0	17.9	ADO.Section_26a, on continuously, ADO.AlwaysOff
01_B_0120_Bedroom 2 (1 P)	24.51	0.6402	1.03, 1.04, 0.36, 0.36, 1.26, 0.08	95.0, 95.0, 0.0, 0.0, 0.0, 85.0	21.26	ADO.Section_26a, on continuously, ADO.AlwaysOff
01_B_0120_Bedroom 2 (1 P)	5.38	0.6402	1.15	95.0	11.42	ADO.Section_26ab
01_B_0120_LKD (2 Bed)	25.02	0.6402, 0.6402	1.04, 1.03, 0.36, 0.36, 1.26, 2.47	95.0, 95.0, 0.0, 0.0, 0.0, 95.0	13.4	ADO.Section_26a, ADO.Section_26ab, ADO.AlwaysOff

Room name	Window to wall ratio %	Window g-value (EN 410)	Opening gross area m²	Opening free area (avg) %	Opening free area / floor area ratio %	Opening profile(s)
01_B_0120_LKD (3 Bed)	38.23	0.6402	2.47, 0.98, 0.98, 0.34, 0.34, 1.19, 2.24, 2.14	95.0, 95.0, 95.0, 0.0, 0.0, 0.0, 95.0, 0.0	15.17	ADO.Section_26a, ADO.Section_26ab, ADO.AlwaysOff
01_B_0122_Bedroom 1	23.9	0.6402	2.7, 2.7	95.0, 95.0	38.51	ADO.Section_26a
01_B_0122_Bedroom 2 (1 P)	5.38	0.6402	1.15	95.0	11.42	ADO.Section_26ab
01_B_0122_LKD (2 Bed)	25.02	0.6402, 0.6402	1.04, 1.03, 0.36, 0.36, 1.26, 2.47	95.0, 95.0, 0.0, 0.0, 0.0, 95.0	13.41	ADO.Section_26a, ADO.Section_26ab, ADO.AlwaysOff
01_B_0123_Bedroom 1	21.82	0.6402	0.98, 0.98, 0.34, 0.34, 1.19	95.0, 95.0, 0.0, 0.0, 0.0	9.01	ADO.Section_26ab, ADO.AlwaysOff
01_B_0123_Bedroom 2	22.14	0.6402	0.98, 0.98, 0.34, 0.34, 1.19	95.0, 95.0, 0.0, 0.0, 0.0	16.61	ADO.Section_26ab, ADO.AlwaysOff
01_B_0123_LKD (2 Bed)	21.23	0.6402	0.98, 0.98, 0.34, 0.34, 1.19, 2.7, 1.76, 1.84	95.0, 95.0, 0.0, 0.0, 0.0, 95.0, 0.0, 95.0	17.52	ADO.Section_26a, ADO.Section_26ab, ADO.AlwaysOff
01_B_0124_Bedroom 1	23.14	0.6402	0.98, 0.98, 0.34, 0.34, 1.19	95.0, 95.0, 0.0, 0.0, 0.0	12.27	ADO.Section_26ab, ADO.AlwaysOff
01_B_0124_LKD (1 Bed)	37.63	0.6402	2.36, 1.32, 1.38	95.0, 95.0, 0.0	11.33	ADO.Section_26a, ADO.Section_26ab, ADO.AlwaysOff
01_B_0125_Bedroom 1	22.8	0.6402	0.98, 0.98, 0.34, 0.34, 1.19	95.0, 95.0, 0.0, 0.0, 0.0	12.08	ADO.Section_26ab, ADO.AlwaysOff
01_B_0125_LKD (1 Bed)	45.65	0.6402	2.7, 1.76, 1.84	95.0, 0.0, 95.0	13.54	ADO.Section_26a, ADO.Section_26ab, ADO.AlwaysOff
01_B_0126_Bedroom 1	21.82	0.6402	0.98, 0.98, 0.34, 0.34, 1.19	95.0, 95.0, 0.0, 0.0, 0.0	9.41	ADO.Section_26ab, ADO.AlwaysOff
01_B_0126_Bedroom 2	15.72	0.6402	1.21, 0.42, 0.73	95.0, 0.0, 0.0	8.61	ADO.Section_26ab, ADO.AlwaysOff

Union Gardens

Room name	Window to wall ratio %	Window g-value (EN 410)	Opening gross area m²	Opening free area (avg) %	Opening free area / floor area ratio %	Opening profile(s)
01_B_0126_LKD (2 Bed)	22.86	0.6402, 0.6402	2.36, 1.32, 1.38, 0.98, 0.98, 0.34, 0.34, 1.19, 0.98, 0.98, 0.34, 0.34, 1.19	95.0, 95.0, 0.0, 95.0, 95.0, 0.0, 0.0, 0.0, 95.0, 95.0, 0.0, 0.0, 0.0	20.67	ADO.Section_26a, ADO.Section_26ab, ADO.AlwaysOff
01_B_0127_Bedroom 1	22.14	0.6402	0.98, 0.98, 0.34, 0.34, 1.19, 0.08	95.0, 95.0, 0.0, 0.0, 0.0, 85.0	9.99	ADO.Section_26a, on continuously, ADO.AlwaysOff
01_B_0127_Bedroom 2	15.47	0.6402	1.21, 0.42, 0.73, 0.08	95.0, 0.0, 0.0, 21.959999084472656	8.7	ADO.Section_26a, on continuously, ADO.AlwaysOff
01_B_0127_LKD (2 Bed)	23.04	0.6402, 0.6402	2.36, 1.32, 1.38, 0.98, 0.98, 0.34, 0.34, 1.19, 0.98, 0.98, 0.34, 0.34, 1.19	95.0, 95.0, 0.0, 95.0, 95.0, 0.0, 0.0, 0.0, 95.0, 95.0, 0.0, 0.0, 0.0	20.87	ADO.Section_26a, ADO.Section_26ab, ADO.AlwaysOff
01_B_0128_Bedroom 1	22.46	0.6402	0.98, 0.98, 0.34, 0.34, 1.19	95.0, 95.0, 0.0, 0.0, 0.0	9.78	ADO.Section_26ab, ADO.AlwaysOff
01_B_0128_Bedroom 2	27.28	0.6402	0.98, 0.98, 0.34, 0.34, 1.19	95.0, 95.0, 0.0, 0.0, 0.0	15.47	ADO.Section_26ab, ADO.AlwaysOff
01_B_0128_LKD (2 Bed)	39.27	0.6402	2.7, 1.76, 1.84	95.0, 0.0, 95.0	12.3	ADO.Section_26a, ADO.Section_26ab, ADO.AlwaysOff
01_B_0129_Bedroom 1	23.14	0.6402	0.98, 0.98, 0.34, 0.34, 1.19	95.0, 95.0, 0.0, 0.0, 0.0	12.27	ADO.Section_26ab, ADO.AlwaysOff
01_B_0129_LKD (1 Bed)	37.15	0.6402	2.36, 1.32, 1.38	95.0, 95.0, 0.0	11.29	ADO.Section_26a, ADO.Section_26ab, ADO.AlwaysOff
01_B_0130_Bedroom 1	21.82	0.6402	0.98, 0.98, 0.34, 0.34, 1.19	95.0, 95.0, 0.0, 0.0, 0.0	9.07	ADO.Section_26ab, ADO.AlwaysOff
01_B_0130_Bedroom 2	22.46	0.6402	0.98, 0.98, 0.34, 0.34, 1.19	95.0, 95.0, 0.0, 0.0, 0.0	16.85	ADO.Section_26ab, ADO.AlwaysOff

Room name	Window to wall ratio %	Window g-value (EN 410)	Opening gross area m²	Opening free area (avg) %	Opening free area / floor area ratio %	Opening profile(s)
01_B_0130_LKD (2 Bed)	21.14	0.6402	0.98, 0.98, 0.34, 0.34, 1.19, 2.7, 1.76, 1.84	95.0, 95.0, 0.0, 0.0, 0.0, 95.0, 0.0, 95.0	17.4	ADO.Section_26a, ADO.Section_26ab, ADO.AlwaysOff
01_B_0131_Bedroom 1	20.74	0.6402	1.04, 1.03, 0.36, 0.36, 1.26, 0.08	95.0, 95.0, 0.0, 0.0, 0.0, 85.0	17.99	ADO.Section_26a, on continuously, ADO.AlwaysOff
01_B_0131_Bedroom 2 (1 P)	24.51	0.6402	1.04, 1.03, 0.36, 0.36, 1.26, 0.08	95.0, 95.0, 0.0, 0.0, 0.0, 85.0	21.26	ADO.Section_26a, on continuously, ADO.AlwaysOff
01_B_0131_LKD (3 Bed)	36.61	0.6402	0.98, 0.98, 2.47, 2.24, 2.15, 0.34, 0.34, 1.19, 2.25	95.0, 95.0, 95.0, 95.0, 0.0, 0.0, 0.0, 0.0, 95.0	18.77	ADO.Section_26a, ADO.Section_26ab, ADO.AlwaysOff
01_C Central_Core_Corridor	0.0				0.0	
01_C Central_Flat 02_Bedroom 1	21.82	0.6402	0.98, 0.98, 0.34, 0.34, 1.19	95.0, 95.0, 0.0, 0.0, 0.0	9.07	ADO.Section_26ab, ADO.AlwaysOff
01_C Central_Flat 02_Bedroom 2	22.46	0.6402	0.98, 0.98, 0.34, 0.34, 1.19	95.0, 95.0, 0.0, 0.0, 0.0	16.85	ADO.Section_26ab, ADO.AlwaysOff
01_C Central_Flat 02_LKD (2 Bed)	21.14	0.6402	0.98, 0.98, 0.34, 0.34, 1.19, 2.7, 1.76, 1.84	95.0, 95.0, 0.0, 0.0, 0.0, 95.0, 0.0, 95.0	17.4	ADO.Section_26a, ADO.Section_26ab, ADO.AlwaysOff
01_C North_Core_Corridor	18.9	0.6402	2.25	95.0	38.72	ADO.Section_26c
01_C North_Core_Corridor	27.46	0.6402	2.47, 1.12	95.0, 0.0	38.59	ADO.Section_26c, ADO.AlwaysOff
01_C_0108_Bedroom 1	22.46	0.6402	1.04, 1.03, 0.36, 0.36, 1.26, 0.08	95.0, 95.0, 0.0, 0.0, 0.0, 85.0	16.87	ADO.Section_26a, on continuously, ADO.AlwaysOff
01_C_0108_Bedroom 2	22.46	0.6402	1.04, 1.03, 0.36, 0.36, 1.26, 0.08	95.0, 95.0, 0.0, 0.0, 0.0, 85.0	16.87	ADO.Section_26a, on continuously, ADO.AlwaysOff

Union Gardens

Room name	Window to wall ratio %	Window g-value (EN 410)	Opening gross area m²	Opening free area (avg) %	Opening free area / floor area ratio %	Opening profile(s)
01_C_0108_LKD (2 Bed)	36.42	0.6402	0.98, 0.98, 2.47, 2.25, 0.34, 0.34, 1.19, 2.24, 2.15	95.0, 95.0, 95.0, 95.0, 0.0, 0.0, 0.0, 95.0, 0.0	20.88	ADO.Section_26a, ADO.Section_26ab, ADO.AlwaysOff
01_C_0109_Bedroom 1	23.9	0.6402	2.7, 2.7	95.0, 95.0	38.51	ADO.Section_26a
01_C_0109_Bedroom 2 (1 P)	6.17	0.6402	1.15	95.0	15.76	ADO.Section_26ab
01_C_0109_LKD (2 Bed)	25.02	0.6402, 0.6402	1.03, 1.04, 0.36, 0.36, 1.26, 2.47	95.0, 95.0, 0.0, 0.0, 0.0, 95.0	13.4	ADO.Section_26a, ADO.Section_26ab, ADO.AlwaysOff
01_C_0110_Bedroom 1	23.9	0.6402	2.7, 2.7	95.0, 95.0	38.51	ADO.Section_26a
01_C_0110_Bedroom 2 (1 P)	6.17	0.6402	1.15	95.0	15.76	ADO.Section_26ab
01_C_0110_LKD (2 Bed)	25.02	0.6402, 0.6402	1.03, 1.03, 0.36, 0.36, 1.26, 2.47	95.0, 95.0, 0.0, 0.0, 0.0, 95.0	13.37	ADO.Section_26a, ADO.Section_26ab, ADO.AlwaysOff
01_C_0112_Bedroom 1	33.6	0.6402	0.94, 0.98, 1.91	0.0, 95.0, 95.0	18.09	ADO.Section_26a, ADO.Section_26ab, ADO.AlwaysOff
01_C_0112_LKD (1 Bed)	37.15	0.6402	2.36, 1.32, 1.38	95.0, 95.0, 0.0	11.29	ADO.Section_26a, ADO.Section_26ab, ADO.AlwaysOff
01_C_0115_Bedroom 1	21.82	0.6402	0.98, 0.98, 0.34, 0.34, 1.19	95.0, 95.0, 0.0, 0.0, 0.0	9.42	ADO.Section_26ab, ADO.AlwaysOff
01_C_0115_Bedroom 2	15.72	0.6402	1.21, 0.42, 0.73	95.0, 0.0, 0.0	8.61	ADO.Section_26ab, ADO.AlwaysOff
01_C_0115_LKD (2 Bed)	22.86	0.6402, 0.6402	2.36, 1.32, 1.38, 0.98, 0.98, 0.34, 0.34, 1.19, 0.98, 0.98, 0.34, 0.34, 1.19	95.0, 95.0, 0.0, 95.0, 95.0, 0.0, 0.0, 0.0, 95.0, 95.0, 0.0, 0.0, 0.0	20.67	ADO.Section_26a, ADO.Section_26ab, ADO.AlwaysOff
01_C_0116_Bedroom 1	22.8	0.6402	0.98, 0.98, 0.34, 0.34, 1.19	95.0, 95.0, 0.0, 0.0, 0.0	12.08	ADO.Section_26ab, ADO.AlwaysOff

Union Gardens

Room name	Window to wall ratio %	Window g-value (EN 410)	Opening gross area m²	Opening free area (avg) %	Opening free area / floor area ratio %	Opening profile(s)
01_C_0116_LKD (1 Bed)	45.65	0.6402	2.7, 1.76, 1.84	95.0, 0.0, 95.0	13.54	ADO.Section_26a, ADO.Section_26ab, ADO.AlwaysOff
01_C_0117_Bedroom 1	33.6	0.6402	1.02, 0.89, 1.91	95.0, 0.0, 95.0	18.34	ADO.Section_26a, ADO.Section_26ab, ADO.AlwaysOff
01_C_0117_LKD (1 Bed)	37.63	0.6402	2.36, 1.32, 1.38	95.0, 95.0, 0.0	11.33	ADO.Section_26a, ADO.Section_26ab, ADO.AlwaysOff
01_C_0118_Bedroom 1	21.82	0.6402	0.98, 0.98, 0.34, 0.34, 1.19	95.0, 95.0, 0.0, 0.0, 0.0	9.01	ADO.Section_26ab, ADO.AlwaysOff
01_C_0118_Bedroom 2	22.14	0.6402	0.98, 0.98, 0.34, 0.34, 1.19	95.0, 95.0, 0.0, 0.0, 0.0	16.61	ADO.Section_26ab, ADO.AlwaysOff
01_C_0118_LKD (2 Bed)	21.23	0.6402	0.98, 0.98, 0.34, 0.34, 1.19, 2.7, 1.76, 1.84	95.0, 95.0, 0.0, 0.0, 0.0, 95.0, 0.0, 95.0	17.52	ADO.Section_26a, ADO.Section_26ab, ADO.AlwaysOff
01_C_0119_Bedroom 1	20.74	0.6402	1.03, 1.03, 0.36, 0.36, 1.26, 0.08	95.0, 95.0, 0.0, 0.0, 0.0, 85.0	17.9	ADO.Section_26a, on continuously, ADO.AlwaysOff
01_C_0119_Bedroom 2 (1 P)	24.51	0.6402	1.03, 1.03, 0.36, 0.36, 1.26, 0.08	95.0, 95.0, 0.0, 0.0, 0.0, 85.0	21.16	ADO.Section_26a, on continuously, ADO.AlwaysOff
01_C_0119_LKD (3 Bed)	35.1	0.6402	2.47, 0.98, 0.98, 2.24, 2.15, 0.34, 0.34, 1.19, 2.25	95.0, 95.0, 95.0, 95.0, 0.0, 0.0, 0.0, 0.0, 95.0	18.51	ADO.Section_26a, ADO.Section_26ab, ADO.AlwaysOff
01_D_0101_Bedroom 1	32.14	0.6402	1.02, 0.89, 1.91	95.0, 0.0, 95.0	23.06	ADO.Section_26a, ADO.Section_26ab, ADO.AlwaysOff
01_D_0101_LKD (1 Bed	21.87	0.6402	2.31, 2.47, 1.96, 1.87	0.0, 95.0, 95.0, 0.0	12.86	ADO.Section_26a, ADO.Section_26ab, ADO.AlwaysOff

Room name	Window to wall ratio %	Window g-value (EN 410)	Opening gross area m²	Opening free area (avg) %	Opening free area / floor area ratio %	Opening profile(s)
01_D_0102_Bedroom 1	31.23	0.6402	1.02, 0.89, 1.91	95.0, 0.0, 95.0	22.41	ADO.Section_26a, ADO.Section_26ab, ADO.AlwaysOff
01_D_0102_LKD (1 Bed	21.48	0.6402	2.31, 2.47, 1.96, 1.87	0.0, 95.0, 95.0, 0.0	12.83	ADO.Section_26a, ADO.Section_26ab, ADO.AlwaysOff
01_D_0103_Bedroom 1	31.23	0.6402	1.02, 0.89, 1.91	95.0, 0.0, 95.0	22.39	ADO.Section_26a, ADO.Section_26ab, ADO.AlwaysOff
01_D_0103_LKD (1 Bed)	20.87	0.6402	2.31, 2.47, 1.95, 1.87	0.0, 95.0, 95.0, 0.0	12.31	ADO.Section_26a, ADO.Section_26ab, ADO.AlwaysOff
01_D_0104_Bedroom 1	31.23	0.6402	1.02, 0.89, 1.91	95.0, 0.0, 95.0	22.39	ADO.Section_26a, ADO.Section_26ab, ADO.AlwaysOff
01_D_0104_LKD (1 Bed	21.61	0.6402	2.47, 1.95, 1.87, 2.31	95.0, 95.0, 0.0, 0.0	12.87	ADO.Section_26a, ADO.Section_26ab, ADO.AlwaysOff
01_D_0105_Bedroom 1	22.26	0.6402, 0.6402	1.02, 0.89, 1.91, 1.15, 0.4, 0.7	95.0, 0.0, 95.0, 95.0, 0.0, 0.0	31.64	ADO.Section_26a, ADO.Section_26ab, ADO.AlwaysOff
01_D_0105_LKD (1 Bed	21.74	0.6402	2.31, 2.47, 1.96, 1.87	0.0, 95.0, 95.0, 0.0	12.83	ADO.Section_26a, ADO.Section_26ab, ADO.AlwaysOff
01_D_0106_Bedroom 1	21.62	0.6402, 0.3503	0.92, 0.92, 0.32, 0.32, 1.12, 0.08, 0.92, 0.92, 0.32, 0.32, 1.12, 0.08	95.0, 95.0, 0.0, 0.0, 0.0, 85.0, 95.0, 95.0, 0.0, 0.0, 0.0, 33.59999 8474121094	17.51	ADO.Section_26a, on continuously, ADO.AlwaysOff
01_D_0106_LKD (1 Bed)	25.13	0.6402, 0.6402, 0.6402	1.04, 1.03, 0.36, 0.36, 1.26, 2.47, 2.7, 2.7	95.0, 95.0, 0.0, 0.0, 0.0, 95.0, 95.0, 95.0	29.46	ADO.Section_26a, ADO.Section_26ab, ADO.AlwaysOff
01_D_0107_Bedroom 1	22.46	0.6402	1.03, 1.03, 0.36, 0.36, 1.26, 0.08	95.0, 95.0, 0.0, 0.0, 0.0, 85.0	16.79	ADO.Section_26a, on continuously, ADO.AlwaysOff

Room name	Window to wall ratio %	Window g-value (EN 410)	Opening gross area m²	Opening free area (avg) %	Opening free area / floor area ratio %	Opening profile(s)
01_D_0107_Bedroom 2	22.46	0.6402	1.04, 1.03, 0.36, 0.36, 1.26, 0.08	95.0, 95.0, 0.0, 0.0, 0.0, 85.0	16.87	ADO.Section_26a, on continuously, ADO.AlwaysOff
01_D_0107_LKD (2 Bed)	30.25	0.6402	0.98, 0.98, 2.47, 0.34, 0.34, 2.24, 2.15, 1.19	95.0, 95.0, 95.0, 0.0, 0.0, 95.0, 0.0, 0.0	15.61	ADO.Section_26a, ADO.Section_26ab, ADO.AlwaysOff
01C_0113_Bedroom 1	22.46	0.6402	0.98, 0.98, 0.34, 0.34, 1.19	95.0, 95.0, 0.0, 0.0, 0.0	9.78	ADO.Section_26ab, ADO.AlwaysOff
01C_0113_Bedroom 2	27.28	0.6402	0.98, 0.98, 0.34, 0.34, 1.19	95.0, 95.0, 0.0, 0.0, 0.0	15.47	ADO.Section_26ab, ADO.AlwaysOff
01C_0113_LKD (2 Bed)	39.27	0.6402	2.7, 1.76, 1.84	95.0, 0.0, 95.0	12.3	ADO.Section_26a, ADO.Section_26ab, ADO.AlwaysOff
01C_0114_Bedroom 1	22.14	0.6402	0.98, 0.98, 0.34, 0.34, 1.19	95.0, 95.0, 0.0, 0.0, 0.0	9.64	ADO.Section_26ab, ADO.AlwaysOff
01C_0114_Bedroom 2	15.47	0.6402	1.21, 0.42, 0.74	95.0, 0.0, 0.0	8.57	ADO.Section_26ab, ADO.AlwaysOff
01C_0114_LKD (2 Bed)	23.04	0.6402, 0.6402	2.36, 1.32, 1.38, 0.98, 0.98, 0.34, 0.34, 1.19, 0.98, 0.98, 0.34, 0.34, 1.19	95.0, 95.0, 0.0, 95.0, 95.0, 0.0, 0.0, 0.0, 95.0, 95.0, 0.0, 0.0, 0.0	20.87	ADO.Section_26a, ADO.Section_26ab, ADO.AlwaysOff
02_A East_Core_Corridor	13.56	0.6402	0.92, 0.32, 0.56	95.0, 0.0, 0.0	0.91	ADO.Section_26c, ADO.AlwaysOff
02_A_0236_Bedroom 1	21.18	0.6402	1.04, 1.03, 0.36, 0.36, 1.26, 0.08	95.0, 95.0, 0.0, 0.0, 0.0, 85.0	15.64	ADO.Section_26a, on continuously, ADO.AlwaysOff
02_A_0236_Bedroom 2	30.51	0.6402	1.04, 1.03, 0.36, 0.36, 1.26, 0.08	95.0, 95.0, 0.0, 0.0, 0.0, 85.0	14.37	ADO.Section_26a, on continuously, ADO.AlwaysOff

Union Gardens

Room name	Window to wall ratio %	Window g-value (EN 410)	Opening gross area m²	Opening free area (avg) %	Opening free area / floor area ratio %	Opening profile(s)
02_A_0236_LKD (2 Bed)	34.04	0.6402, 0.6402	0.98, 0.98, 0.34, 0.34, 1.19, 2.47, 2.24, 2.14	95.0, 95.0, 0.0, 0.0, 0.0, 95.0, 95.0, 0.0	19.41	ADO.Section_26a, ADO.Section_26ab, ADO.AlwaysOff
02_A_0237_Bedroom 1	20.51	0.6402	0.92, 0.92, 0.32, 0.32, 1.12	95.0, 95.0, 0.0, 0.0, 0.0	12.54	ADO.Section_26ab, ADO.AlwaysOff
02_A_0237_Bedroom 2 (1P)	30.77	0.6402	0.92, 0.92, 0.32, 0.32, 1.12	95.0, 95.0, 0.0, 0.0, 0.0	22.41	ADO.Section_26ab, ADO.AlwaysOff
02_A_0237_LKD (2 Bed)	27.97	0.6402, 0.6402, 0.6402	1.03, 1.03, 0.36, 0.36, 1.26, 2.7, 2.7, 2.48	95.0, 95.0, 0.0, 0.0, 0.0, 95.0, 95.0, 95.0	30.65	ADO.Section_26a, ADO.Section_26ab, ADO.AlwaysOff
02_A_0238_Bedroom 1	21.66	0.6402, 0.6402	0.92, 0.32, 0.56, 0.08, 2.14, 1.38, 1.32, 0.08	95.0, 0.0, 0.0, 21.959999084472656, 95.0, 95.0, 0.0, 85.0	28.67	ADO.Section_26a, on continuously, ADO.AlwaysOff
02_A_0238_LKD (1 Bed)	21.41	0.6402, 0.6402	1.9, 0.92, 0.32, 0.66, 1.71, 2.48	95.0, 95.0, 0.0, 0.0, 0.0, 95.0	19.28	ADO.Section_26a, ADO.Section_26ab, ADO.AlwaysOff
02_A_0239_Bedroom 1	30.6	0.6402	2.14, 1.38, 1.32, 0.08	95.0, 95.0, 0.0, 85.0	21.66	ADO.Section_26a, on continuously, ADO.AlwaysOff
02_A_0239_LKD (1 Bed)	21.19	0.6402, 0.6402	1.9, 0.92, 0.32, 0.66, 1.71, 2.48	95.0, 95.0, 0.0, 0.0, 0.0, 95.0	19.06	ADO.Section_26a, ADO.Section_26ab, ADO.AlwaysOff
02_A_0240_Bedroom 1	30.6	0.6402	2.14, 1.38, 1.32, 0.08	95.0, 95.0, 0.0, 85.0	21.83	ADO.Section_26a, on continuously, ADO.AlwaysOff
02_A_0240_LKD (1 Bed)	21.3	0.6402, 0.6402	1.9, 0.92, 0.32, 0.66, 1.72, 2.48	95.0, 95.0, 0.0, 0.0, 0.0, 95.0	19.13	ADO.Section_26a, ADO.Section_26ab, ADO.AlwaysOff
02_A_0241_Bedroom 1	30.9	0.6402	2.14, 1.38, 1.32, 0.08	95.0, 95.0, 0.0, 85.0	21.96	ADO.Section_26a, on continuously, ADO.AlwaysOff

Union Gardens

Room name	Window to wall ratio %	Window g-value (EN 410)	Opening gross area m²	Opening free area (avg) %	Opening free area / floor area ratio %	Opening profile(s)
02_A_0241_LKD (1 Bed)	21.19	0.6402, 0.6402	1.9, 0.92, 0.32, 0.66, 1.72, 2.48	95.0, 95.0, 0.0, 0.0, 0.0, 95.0	19.06	ADO.Section_26a, ADO.Section_26ab, ADO.AlwaysOff
02_A_0242_Bedroom 1	30.9	0.6402	2.14, 1.38, 1.32, 0.08	95.0, 95.0, 0.0, 85.0	21.77	ADO.Section_26a, on continuously, ADO.AlwaysOff
02_A_0242_LKD (1 Bed)	19.18	0.6402, 0.6402	1.9, 0.92, 0.32, 0.66, 1.71, 2.48	95.0, 95.0, 0.0, 0.0, 0.0, 95.0	20.93	ADO.Section_26a, ADO.Section_26ab, ADO.AlwaysOff
02_A_0243_Bedroom 1	52.02	0.6402	2.14, 1.38, 1.32, 0.08	95.0, 95.0, 0.0, 85.0	29.9	ADO.Section_26a, on continuously, ADO.AlwaysOff
02_A_0243_LKD (1 Bed)	11.97	0.6402, 0.6402	2.48, 1.9, 0.92, 0.32, 0.66, 1.72	95.0, 95.0, 95.0, 0.0, 0.0, 0.0	16.26	ADO.Section_26a, ADO.Section_26ab, ADO.AlwaysOff
02_A_0244_Bedroom 1	26.61	0.6402	1.4, 1.02, 0.38, 0.08	0.0, 95.0, 0.0, 33.599998474121094	6.38	ADO.Section_26a, on continuously, ADO.AlwaysOff
02_A_0244_Bedroom 2	28.28	0.6402	1.4, 1.02, 0.38, 0.08	0.0, 95.0, 0.0, 33.599998474121094	7.59	ADO.Section_26a, on continuously, ADO.AlwaysOff
02_A_0244_LKD (2 Bed)	48.39	0.6402	2.47, 1.96, 1.87	95.0, 95.0, 0.0	12.61	ADO.Section_26a, ADO.Section_26ab, ADO.AlwaysOff
02_A_0245_Bedroom 1	25.49	0.6402	1.4, 1.02, 0.38	0.0, 95.0, 0.0	7.0	ADO.Section_26ab, ADO.AlwaysOff
02_A_0245_LKD (1 Bed)	55.68	0.6402	2.47, 1.96, 1.87	95.0, 95.0, 0.0	15.38	ADO.Section_26a, ADO.Section_26ab, ADO.AlwaysOff
02_A_0246_Bedroom 1	25.85	0.6402	1.4, 1.02, 0.38	0.0, 95.0, 0.0	7.1	ADO.Section_26ab, ADO.AlwaysOff

Room name	Window to wall ratio %	Window g-value (EN 410)	Opening gross area m²	Opening free area (avg) %	Opening free area / floor area ratio %	Opening profile(s)
02_A_0246_LKD (1 Bed)	54.19	0.6402	2.47, 1.95, 1.87	95.0, 95.0, 0.0	14.93	ADO.Section_26a, ADO.Section_26ab, ADO.AlwaysOff
02_A_0247_Bedroom 1	27.01	0.6402	1.4, 1.02, 0.38	0.0, 95.0, 0.0	6.31	ADO.Section_26ab, ADO.AlwaysOff
02_A_0247_Bedroom 2	28.28	0.6402	1.4, 1.02, 0.38	0.0, 95.0, 0.0	7.39	ADO.Section_26ab, ADO.AlwaysOff
02_A_0247_LKD (2 Bed)	47.26	0.6402	2.47, 1.95, 1.87	95.0, 95.0, 0.0	12.31	ADO.Section_26a, ADO.Section_26ab, ADO.AlwaysOff
02_B Central_Core_Corridor	N/A				0.0	
02_B North_Core_Corridor	23.58	0.6402, 0.6402	2.25, 2.25	95.0, 95.0	9.18	ADO.Section_26c
02_B_0222_Bedroom 1	30.51	0.6402	1.04, 1.03, 0.36, 0.36, 1.26, 0.08	95.0, 95.0, 0.0, 0.0, 0.0, 85.0	14.37	ADO.Section_26a, on continuously, ADO.AlwaysOff
02_B_0222_Bedroom 2	21.18	0.6402	1.04, 1.03, 0.36, 0.36, 1.26, 0.08	95.0, 95.0, 0.0, 0.0, 0.0, 85.0	15.67	ADO.Section_26a, on continuously, ADO.AlwaysOff
02_B_0222_LKD (2 Bed)	34.04	0.6402, 0.6402	0.98, 0.98, 0.34, 0.34, 1.19, 2.47, 2.24, 2.15	95.0, 95.0, 0.0, 0.0, 0.0, 95.0, 95.0, 0.0	19.31	ADO.Section_26a, ADO.Section_26ab, ADO.AlwaysOff
02_B_0223_Bedroom 1	25.0	0.6402	1.44, 1.44, 0.5, 0.5, 1.75	95.0, 95.0, 0.0, 0.0, 0.0	17.27	ADO.Section_26ab, ADO.AlwaysOff
02_B_0223_Bedroom 2	26.39	0.6402	2.7, 2.7	95.0, 95.0	41.3	ADO.Section_26a
02_B_0223_LKD (2 Bed)	27.62	0.6402, 0.6402	1.04, 1.03, 0.36, 0.36, 1.26, 2.48	95.0, 95.0, 0.0, 0.0, 0.0, 95.0	10.95	ADO.Section_26a, ADO.Section_26ab, ADO.AlwaysOff
02_B_0224_Bedroom 1	24.27	0.6402	1.44, 1.44, 0.5, 0.5, 1.75	95.0, 95.0, 0.0, 0.0, 0.0	16.72	ADO.Section_26ab, ADO.AlwaysOff
02_B_0224_Bedroom 2	26.39	0.6402	2.7, 2.7	95.0, 95.0	41.3	ADO.Section_26a

Union Gardens

Room name	Window to wall ratio %	Window g-value (EN 410)	Opening gross area m²	Opening free area (avg) %	Opening free area / floor area ratio %	Opening profile(s)
02_B_0224_LKD (2 Bed)	27.84	0.6402, 0.6402	1.04, 1.03, 0.36, 0.36, 1.26, 2.48	95.0, 95.0, 0.0, 0.0, 0.0, 95.0	11.09	ADO.Section_26a, ADO.Section_26ab, ADO.AlwaysOff
02_B_0225_Bedroom 1	30.0	0.6402	1.04, 1.03, 0.36, 0.36, 1.26, 0.08	95.0, 95.0, 0.0, 0.0, 0.0, 85.0	14.16	ADO.Section_26a, on continuously, ADO.AlwaysOff
02_B_0225_Bedroom 2	21.43	0.6402	1.04, 1.03, 0.36, 0.36, 1.26, 0.08	95.0, 95.0, 0.0, 0.0, 0.0, 85.0	15.86	ADO.Section_26a, on continuously, ADO.AlwaysOff
02_B_0225_LKD (2 Bed)	34.04	0.6402, 0.6402	0.98, 0.98, 0.34, 0.34, 1.19, 2.47, 2.24, 2.15	95.0, 95.0, 0.0, 0.0, 0.0, 95.0, 95.0, 0.0	19.41	ADO.Section_26a, ADO.Section_26ab, ADO.AlwaysOff
02_B_0226_Bedroom 1	15.13	0.6402	0.98, 0.38, 0.55	95.0, 0.0, 0.0	7.05	ADO.Section_26ab, ADO.AlwaysOff
02_B_0226_LKD (1 Bed)	40.83	0.6402	2.36, 1.32, 1.38	95.0, 95.0, 0.0	11.99	ADO.Section_26a, ADO.Section_26ab, ADO.AlwaysOff
02_B_0227_Bedroom 1	24.29	0.6402	0.98, 0.98, 0.34, 0.34, 1.19	95.0, 95.0, 0.0, 0.0, 0.0	9.01	ADO.Section_26ab, ADO.AlwaysOff
02_B_0227_Bedroom 2	24.64	0.6402	0.98, 0.98, 0.34, 0.34, 1.19	95.0, 95.0, 0.0, 0.0, 0.0	16.61	ADO.Section_26ab, ADO.AlwaysOff
02_B_0227_LKD (2 Bed)	38.43	0.6402	0.98, 0.98, 0.34, 0.34, 1.19, 2.7, 1.76, 1.84	95.0, 95.0, 0.0, 0.0, 0.0, 95.0, 0.0, 95.0	17.52	ADO.Section_26a, ADO.Section_26ab, ADO.AlwaysOff
02_B_0228_Bedroom 1	25.76	0.6402	0.98, 0.34, 1.32	95.0, 0.0, 0.0	6.13	ADO.Section_26ab, ADO.AlwaysOff
02_B_0228_LKD (1 Bed)	41.87	0.6402	2.36, 1.32, 1.38	95.0, 95.0, 0.0	11.33	ADO.Section_26a, ADO.Section_26ab, ADO.AlwaysOff
02_B_0229_Bedroom 1	25.37	0.6402	0.98, 0.98, 0.34, 0.34, 1.19	95.0, 95.0, 0.0, 0.0, 0.0	12.08	ADO.Section_26ab, ADO.AlwaysOff

Union Gardens

Room name	Window to wall ratio %	Window g-value (EN 410)	Opening gross area m²	Opening free area (avg) %	Opening free area / floor area ratio %	Opening profile(s)
02_B_0229_LKD (1 Bed)	50.81	0.6402	2.7, 1.76, 1.84	95.0, 0.0, 95.0	13.54	ADO.Section_26a, ADO.Section_26ab, ADO.AlwaysOff
02_B_0230_Bedroom 1	24.29	0.6402	0.98, 0.98, 0.34, 0.34, 1.19	95.0, 95.0, 0.0, 0.0, 0.0	9.42	ADO.Section_26ab, ADO.AlwaysOff
02_B_0230_Bedroom 2	17.5	0.6402	1.21, 0.42, 0.74	95.0, 0.0, 0.0	8.61	ADO.Section_26ab, ADO.AlwaysOff
02_B_0230_LKD (2 Bed)	25.44	0.6402, 0.6402	2.36, 1.32, 1.38, 0.98, 0.98, 0.34, 0.34, 1.19, 0.98, 0.98, 0.34, 0.34, 1.19	95.0, 95.0, 0.0, 95.0, 95.0, 0.0, 0.0, 0.0, 95.0, 95.0, 0.0, 0.0, 0.0	20.67	ADO.Section_26a, ADO.Section_26ab, ADO.AlwaysOff
02_B_0231_Bedroom 1	24.64	0.6402	0.98, 0.98, 0.34, 0.34, 1.19, 0.08	95.0, 95.0, 0.0, 0.0, 0.0, 85.0	9.99	ADO.Section_26a, on continuously, ADO.AlwaysOff
02_B_0231_Bedroom 2	17.21	0.6402	1.21, 0.42, 0.74, 0.08	95.0, 0.0, 0.0, 21.959999084472656	8.7	ADO.Section_26a, on continuously, ADO.AlwaysOff
02_B_0231_LKD (2 Bed)	25.64	0.6402, 0.6402	2.36, 1.32, 1.38, 0.98, 0.98, 0.34, 0.34, 1.19, 0.98, 0.98, 0.34, 0.34, 1.19	95.0, 95.0, 0.0, 95.0, 95.0, 0.0, 0.0, 0.0, 95.0, 95.0, 0.0, 0.0, 0.0	20.87	ADO.Section_26a, ADO.Section_26ab, ADO.AlwaysOff
02_B_0232_Bedroom 1	25.0	0.6402	0.98, 0.98, 0.34, 0.34, 1.19	95.0, 95.0, 0.0, 0.0, 0.0	9.78	ADO.Section_26ab, ADO.AlwaysOff
02_B_0232_Bedroom 2	30.36	0.6402	0.98, 0.98, 0.34, 0.34, 1.19	95.0, 95.0, 0.0, 0.0, 0.0	15.47	ADO.Section_26ab, ADO.AlwaysOff
02_B_0232_LKD (2 Bed)	43.7	0.6402	2.7, 1.76, 1.84	95.0, 0.0, 95.0	12.3	ADO.Section_26a, ADO.Section_26ab, ADO.AlwaysOff
02_B_0233_Bedroom 1	25.76	0.6402	0.98, 0.34, 1.32	95.0, 0.0, 0.0	6.13	ADO.Section_26ab, ADO.AlwaysOff

Room name	Window to wall ratio %	Window g-value (EN 410)	Opening gross area m²	Opening free area (avg) %	Opening free area / floor area ratio %	Opening profile(s)
02_B_0233_LKD (1 Bed)	41.34	0.6402	2.36, 1.32, 1.38	95.0, 95.0, 0.0	11.29	ADO.Section_26a, ADO.Section_26ab, ADO.AlwaysOff
02_B_0234_Bedroom 1	24.29	0.6402	0.98, 0.98, 0.34, 0.34, 1.19	95.0, 95.0, 0.0, 0.0, 0.0	9.07	ADO.Section_26ab, ADO.AlwaysOff
02_B_0234_Bedroom 2	25.0	0.6402	0.98, 0.98, 0.34, 0.34, 1.19	95.0, 95.0, 0.0, 0.0, 0.0	16.85	ADO.Section_26ab, ADO.AlwaysOff
02_B_0234_LKD (2 Bed)	38.18	0.6402	0.98, 0.98, 0.34, 0.34, 1.19, 2.7, 1.76, 1.84	95.0, 95.0, 0.0, 0.0, 0.0, 95.0, 0.0, 95.0	17.4	ADO.Section_26a, ADO.Section_26ab, ADO.AlwaysOff
02_B_0235_Bedroom 1	15.13	0.6402	0.98, 0.38, 0.55	95.0, 0.0, 0.0	7.05	ADO.Section_26ab, ADO.AlwaysOff
02_B_0235_LKD (1 Bed)	40.83	0.6402	2.36, 1.32, 1.38	95.0, 95.0, 0.0	11.93	ADO.Section_26a, ADO.Section_26ab, ADO.AlwaysOff
02_C Central_Core_Corridor	N/A				0.0	
02_C North_Core_Corridor	26.95	0.6402	2.25, 2.25	95.0, 95.0	11.09	ADO.Section_26c
02_C_0208_Bedroom 1	30.51	0.6402	1.03, 1.03, 0.36, 0.36, 1.26, 0.08	95.0, 95.0, 0.0, 0.0, 0.0, 85.0	14.3	ADO.Section_26a, on continuously, ADO.AlwaysOff
02_C_0208_Bedroom 2	21.18	0.6402	1.03, 1.04, 0.36, 0.36, 1.26, 0.08	95.0, 95.0, 0.0, 0.0, 0.0, 85.0	15.64	ADO.Section_26a, on continuously, ADO.AlwaysOff
02_C_0208_LKD (2 Bed)	34.04	0.6402, 0.6402	0.98, 0.98, 0.34, 0.34, 1.19, 2.47, 2.24, 2.14	95.0, 95.0, 0.0, 0.0, 0.0, 95.0, 95.0, 0.0	19.41	ADO.Section_26a, ADO.Section_26ab, ADO.AlwaysOff
02_C_0209_Bedroom 1	24.51	0.6402	1.44, 1.44, 0.5, 0.5, 1.75	95.0, 95.0, 0.0, 0.0, 0.0	16.94	ADO.Section_26ab, ADO.AlwaysOff
02_C_0209_Bedroom 2	26.39	0.6402	2.7, 2.7	95.0, 95.0	41.81	ADO.Section_26a
02_C_0209_LKD (2 Bed)	27.84	0.6402, 0.6402	1.04, 1.04, 0.36, 0.36, 1.26, 2.48	95.0, 95.0, 0.0, 0.0, 0.0, 95.0	11.12	ADO.Section_26a, ADO.Section_26ab, ADO.AlwaysOff

Room name	Window to wall ratio %	Window g-value (EN 410)	Opening gross area m²	Opening free area (avg) %	Opening free area / floor area ratio %	Opening profile(s)
02_C_0210_Bedroom 1	24.75	0.6402	1.44, 1.44, 0.5, 0.5, 1.75	95.0, 95.0, 0.0, 0.0, 0.0	17.05	ADO.Section_26ab, ADO.AlwaysOff
02_C_0210_Bedroom 2	26.39	0.6402	2.7, 2.7	95.0, 95.0	41.81	ADO.Section_26a
02_C_0210_LKD (2 Bed)	27.62	0.6402, 0.6402	1.03, 1.03, 0.36, 0.36, 1.26, 2.48	95.0, 95.0, 0.0, 0.0, 0.0, 95.0	10.93	ADO.Section_26a, ADO.Section_26ab, ADO.AlwaysOff
02_C_0211_Bedroom 1	30.0	0.6402	1.04, 1.03, 0.36, 0.36, 1.26, 0.08	95.0, 95.0, 0.0, 0.0, 0.0, 85.0	14.16	ADO.Section_26a, on continuously, ADO.AlwaysOff
02_C_0211_Bedroom 2	21.18	0.6402	1.03, 1.03, 0.36, 0.36, 1.26, 0.08	95.0, 95.0, 0.0, 0.0, 0.0, 85.0	15.54	ADO.Section_26a, on continuously, ADO.AlwaysOff
02_C_0211_LKD (2 Bed)	33.85	0.6402, 0.6402	0.98, 0.98, 0.34, 0.34, 1.19, 2.47, 2.24, 2.15	95.0, 95.0, 0.0, 0.0, 0.0, 95.0, 95.0, 0.0	19.19	ADO.Section_26a, ADO.Section_26ab, ADO.AlwaysOff
02_C_0212_Bedroom 1	15.13	0.6402	0.98, 0.38, 0.56	95.0, 0.0, 0.0	7.06	ADO.Section_26ab, ADO.AlwaysOff
02_C_0212_LKD (1 Bed)	40.83	0.6402	2.36, 1.32, 1.38	95.0, 95.0, 0.0	11.99	ADO.Section_26a, ADO.Section_26ab, ADO.AlwaysOff
02_C_0213_Bedroom 1	24.29	0.6402	0.98, 0.98, 0.34, 0.34, 1.19	95.0, 95.0, 0.0, 0.0, 0.0	9.07	ADO.Section_26ab, ADO.AlwaysOff
02_C_0213_Bedroom 2	25.0	0.6402	0.98, 0.98, 0.34, 0.34, 1.19	95.0, 95.0, 0.0, 0.0, 0.0	16.85	ADO.Section_26ab, ADO.AlwaysOff
02_C_0213_LKD (2 Bed)	38.18	0.6402	0.98, 0.98, 0.34, 0.34, 1.19, 2.7, 1.76, 1.84	95.0, 95.0, 0.0, 0.0, 0.0, 95.0, 0.0, 95.0	17.4	ADO.Section_26a, ADO.Section_26ab, ADO.AlwaysOff
02_C_0214_Bedroom 1	25.76	0.6402	0.98, 0.34, 1.32	95.0, 0.0, 0.0	6.13	ADO.Section_26ab, ADO.AlwaysOff
02_C_0214_LKD (1 Bed)	41.34	0.6402	2.36, 1.32, 1.38	95.0, 95.0, 0.0	11.29	ADO.Section_26a, ADO.Section_26ab, ADO.AlwaysOff

Room name	Window to wall ratio %	Window g-value (EN 410)	Opening gross area m²	Opening free area (avg) %	Opening free area / floor area ratio %	Opening profile(s)
02_C_0215_Bedroom 1	25.0	0.6402	0.98, 0.98, 0.34, 0.34, 1.19	95.0, 95.0, 0.0, 0.0, 0.0	9.78	ADO.Section_26ab, ADO.AlwaysOff
02_C_0215_Bedroom 2	30.36	0.6402	0.98, 0.98, 0.34, 0.34, 1.19	95.0, 95.0, 0.0, 0.0, 0.0	15.47	ADO.Section_26ab, ADO.AlwaysOff
02_C_0215_LKD (2 Bed)	43.7	0.6402	2.7, 1.76, 1.84	95.0, 0.0, 95.0	12.3	ADO.Section_26a, ADO.Section_26ab, ADO.AlwaysOff
02_C_0216_Bedroom 1	24.64	0.6402	0.98, 0.98, 0.34, 0.34, 1.19	95.0, 95.0, 0.0, 0.0, 0.0	9.64	ADO.Section_26ab, ADO.AlwaysOff
02_C_0216_Bedroom 2	17.21	0.6402	1.21, 0.42, 0.74	95.0, 0.0, 0.0	8.57	ADO.Section_26ab, ADO.AlwaysOff
02_C_0216_LKD (2 Bed)	25.64	0.6402, 0.6402	2.36, 1.32, 1.38, 0.98, 0.98, 0.34, 0.34, 1.19, 0.98, 0.98, 0.34, 0.34, 1.19	95.0, 95.0, 0.0, 95.0, 95.0, 0.0, 0.0, 0.0, 95.0, 95.0, 0.0, 0.0, 0.0	20.87	ADO.Section_26a, ADO.Section_26ab, ADO.AlwaysOff
02_C_0217_Bedroom 1	24.29	0.6402	0.98, 0.98, 0.34, 0.34, 1.19	95.0, 95.0, 0.0, 0.0, 0.0	9.41	ADO.Section_26ab, ADO.AlwaysOff
02_C_0217_Bedroom 2	17.5	0.6402	1.21, 0.42, 0.74	95.0, 0.0, 0.0	8.61	ADO.Section_26ab, ADO.AlwaysOff
02_C_0217_LKD (2 Bed)	25.44	0.6402, 0.6402	2.36, 1.32, 1.38, 0.98, 0.98, 0.34, 0.34, 1.19, 0.98, 0.98, 0.34, 0.34, 1.19	95.0, 95.0, 0.0, 95.0, 95.0, 0.0, 0.0, 0.0, 95.0, 95.0, 0.0, 0.0, 0.0	20.67	ADO.Section_26a, ADO.Section_26ab, ADO.AlwaysOff
02_C_0218_Bedroom 1	25.37	0.6402	0.98, 0.98, 0.34, 0.34, 1.19	95.0, 95.0, 0.0, 0.0, 0.0	12.08	ADO.Section_26ab, ADO.AlwaysOff
02_C_0218_LKD (1 Bed)	50.81	0.6402	2.7, 1.76, 1.84	95.0, 0.0, 95.0	13.54	ADO.Section_26a, ADO.Section_26ab, ADO.AlwaysOff
02_C_0219_Bedroom 1	25.76	0.6402	0.98, 0.34, 1.32	95.0, 0.0, 0.0	6.13	ADO.Section_26ab, ADO.AlwaysOff

Union Gardens

Room name	Window to wall ratio %	Window g-value (EN 410)	Opening gross area m²	Opening free area (avg) %	Opening free area / floor area ratio %	Opening profile(s)
02_C_0219_LKD (1 Bed)	41.87	0.6402	2.36, 1.32, 1.38	95.0, 95.0, 0.0	11.33	ADO.Section_26a, ADO.Section_26ab, ADO.AlwaysOff
02_C_0220_Bedroom 1	24.29	0.6402	0.98, 0.98, 0.34, 0.34, 1.19	95.0, 95.0, 0.0, 0.0, 0.0	9.01	ADO.Section_26ab, ADO.AlwaysOff
02_C_0220_Bedroom 2	24.64	0.6402	0.98, 0.98, 0.34, 0.34, 1.19	95.0, 95.0, 0.0, 0.0, 0.0	16.61	ADO.Section_26ab, ADO.AlwaysOff
02_C_0220_LKD (2 Bed)	38.43	0.6402	0.98, 0.98, 0.34, 0.34, 1.19, 2.7, 1.76, 1.84	95.0, 95.0, 0.0, 0.0, 0.0, 95.0, 0.0, 95.0	17.52	ADO.Section_26a, ADO.Section_26ab, ADO.AlwaysOff
02_C_0221_Bedroom 1	15.13	0.6402	0.98, 0.38, 0.55	95.0, 0.0, 0.0	7.06	ADO.Section_26ab, ADO.AlwaysOff
02_C_0221_LKD (1 Bed)	40.83	0.6402	2.36, 1.32, 1.38	95.0, 95.0, 0.0	11.93	ADO.Section_26a, ADO.Section_26ab, ADO.AlwaysOff
02_D_0201_Bedroom 1	26.23	0.6402	1.4, 1.02, 0.38	0.0, 95.0, 0.0	8.02	ADO.Section_26ab, ADO.AlwaysOff
02_D_0201_LKD (1 Bed)	24.34	0.6402	2.48, 2.47, 1.95, 1.87	0.0, 95.0, 95.0, 0.0	12.83	ADO.Section_26a, ADO.Section_26ab, ADO.AlwaysOff
02_D_0202_Bedroom 1	25.49	0.6402	1.4, 1.02, 0.38	0.0, 95.0, 0.0	7.8	ADO.Section_26ab, ADO.AlwaysOff
02_D_0202_LKD (1 Bed)	23.09	0.6402	2.48, 2.47, 1.95, 1.87	0.0, 95.0, 95.0, 0.0	12.54	ADO.Section_26a, ADO.Section_26ab, ADO.AlwaysOff
02_D_0203_Bedroom 1	25.49	0.6402	1.4, 1.02, 0.38	0.0, 95.0, 0.0	7.8	ADO.Section_26ab, ADO.AlwaysOff
02_D_0203_LKD (1 Bed)	24.05	0.6402	2.47, 2.47, 1.96, 1.87	0.0, 95.0, 95.0, 0.0	12.6	ADO.Section_26a, ADO.Section_26ab, ADO.AlwaysOff
02_D_0204_Bedroom 1	25.49	0.6402	1.4, 1.02, 0.38	0.0, 95.0, 0.0	7.8	ADO.Section_26ab, ADO.AlwaysOff

Union Gardens

Room name	Window to wall ratio %	Window g-value (EN 410)	Opening gross area m²	Opening free area (avg) %	Opening free area / floor area ratio %	Opening profile(s)
02_D_0204_LKD (1 Bed)	23.23	0.6402	2.47, 2.48, 1.95, 1.87	0.0, 95.0, 95.0, 0.0	12.63	ADO.Section_26a, ADO.Section_26ab, ADO.AlwaysOff
02_D_0205_Bedroom 1	25.85	0.6402	1.4, 1.02, 0.38	0.0, 95.0, 0.0	7.91	ADO.Section_26ab, ADO.AlwaysOff
02_D_0205_LKD (1 Bed)	16.39	0.6402, 0.6402	2.48, 1.15, 0.4, 0.7, 2.48, 1.95, 1.87	0.0, 95.0, 0.0, 0.0, 95.0, 95.0, 0.0	16.51	ADO.Section_26a, ADO.Section_26ab, ADO.AlwaysOff
02_D_0206_Bedroom 1	19.75	0.3503	0.92, 0.92, 0.32, 0.32, 1.12, 0.08	95.0, 95.0, 0.0, 0.0, 0.0, 85.0	14.44	ADO.Section_26a, on continuously, ADO.AlwaysOff
02_D_0206_Bedroom 2 (1P)	30.77	0.6402	0.92, 0.92, 0.32, 0.32, 1.12, 0.08	95.0, 95.0, 0.0, 0.0, 0.0, 33.599998474121094	22.38	ADO.Section_26a, on continuously, ADO.AlwaysOff
02_D_0206_LKD (2 Bed)	27.97	0.6402, 0.6402, 0.6402	1.03, 1.03, 0.36, 0.36, 1.26, 2.48, 2.7, 2.7	95.0, 95.0, 0.0, 0.0, 0.0, 95.0, 95.0, 95.0	29.46	ADO.Section_26a, ADO.Section_26ab, ADO.AlwaysOff
02_D_0207_Bedroom 1	30.51	0.6402	1.04, 1.03, 0.36, 0.36, 1.26, 0.08	95.0, 95.0, 0.0, 0.0, 0.0, 85.0	14.37	ADO.Section_26a, on continuously, ADO.AlwaysOff
02_D_0207_Bedroom 2	21.18	0.6402	1.03, 1.03, 0.36, 0.36, 1.26, 0.08	95.0, 95.0, 0.0, 0.0, 0.0, 85.0	15.56	ADO.Section_26a, on continuously, ADO.AlwaysOff
02_D_0207_LKD (2 Bed)	34.04	0.6402, 0.6402	0.98, 0.98, 0.34, 0.34, 1.19, 2.47, 2.24, 2.15	95.0, 95.0, 0.0, 0.0, 0.0, 95.0, 95.0, 0.0	19.41	ADO.Section_26a, ADO.Section_26ab, ADO.AlwaysOff
03_A East_Core_Corridor	13.56	0.6402	0.92, 0.32, 0.56	95.0, 0.0, 0.0	0.91	ADO.Section_26c, ADO.AlwaysOff
03_A_0336_Bedroom 1	21.18	0.6402	1.04, 1.03, 0.36, 0.36, 1.26, 0.08	95.0, 95.0, 0.0, 0.0, 0.0, 85.0	15.64	ADO.Section_26a, on continuously, ADO.AlwaysOff

Union Gardens

Room name	Window to wall ratio %	Window g-value (EN 410)	Opening gross area m²	Opening free area (avg) %	Opening free area / floor area ratio %	Opening profile(s)
03_A_0336_Bedroom 2	30.51	0.6402	1.03, 1.03, 0.36, 0.36, 1.26, 0.08	95.0, 95.0, 0.0, 0.0, 0.0, 85.0	14.3	ADO.Section_26a, on continuously, ADO.AlwaysOff
03_A_0336_LKD (2 Bed)	34.04	0.6402, 0.6402	0.98, 0.98, 0.34, 0.34, 1.19, 2.47, 2.24, 2.15	95.0, 95.0, 0.0, 0.0, 0.0, 95.0, 95.0, 0.0	19.41	ADO.Section_26a, ADO.Section_26ab, ADO.AlwaysOff
03_A_0337_Bedroom 1	20.51	0.6402	0.92, 0.92, 0.32, 0.32, 1.12	95.0, 95.0, 0.0, 0.0, 0.0	12.54	ADO.Section_26ab, ADO.AlwaysOff
03_A_0337_Bedroom 2 (1P)	30.77	0.6402	0.92, 0.92, 0.32, 0.32, 1.12	95.0, 95.0, 0.0, 0.0, 0.0	22.41	ADO.Section_26ab, ADO.AlwaysOff
03_A_0337_LKD (2 Bed)	27.97	0.6402, 0.6402, 0.6402	1.04, 1.03, 0.36, 0.36, 1.26, 2.7, 2.7, 2.47	95.0, 95.0, 0.0, 0.0, 0.0, 95.0, 95.0, 95.0	30.65	ADO.Section_26a, ADO.Section_26ab, ADO.AlwaysOff
03_A_0338_Bedroom 1	21.66	0.6402, 0.6402	0.92, 0.32, 0.56, 0.08, 2.14, 1.38, 1.32, 0.08	95.0, 0.0, 0.0, 85.0, 95.0, 95.0, 0.0, 85.0	29.01	ADO.Section_26a, on continuously, ADO.AlwaysOff
03_A_0338_LKD (1 Bed)	21.41	0.6402, 0.6402	1.9, 0.92, 0.32, 0.66, 1.71, 2.48	95.0, 95.0, 0.0, 0.0, 0.0, 95.0	19.28	ADO.Section_26a, ADO.Section_26ab, ADO.AlwaysOff
03_A_0339_Bedroom 1	30.6	0.6402	2.14, 1.38, 1.32, 0.08	95.0, 95.0, 0.0, 85.0	21.66	ADO.Section_26a, on continuously, ADO.AlwaysOff
03_A_0339_LKD (1 Bed)	21.19	0.6402, 0.6402	1.9, 0.92, 0.32, 0.66, 1.71, 2.48	95.0, 95.0, 0.0, 0.0, 0.0, 95.0	19.06	ADO.Section_26a, ADO.Section_26ab, ADO.AlwaysOff
03_A_0340_Bedroom 1	30.6	0.6402	2.14, 1.38, 1.32, 0.08	95.0, 95.0, 0.0, 85.0	21.83	ADO.Section_26a, on continuously, ADO.AlwaysOff
03_A_0340_LKD (1 Bed)	21.3	0.6402, 0.6402	1.9, 0.92, 0.32, 0.66, 1.72, 2.48	95.0, 95.0, 0.0, 0.0, 0.0, 95.0	19.13	ADO.Section_26a, ADO.Section_26ab, ADO.AlwaysOff

Union Gardens

Room name	Window to wall ratio %	Window g-value (EN 410)	Opening gross area m²	Opening free area (avg) %	Opening free area / floor area ratio %	Opening profile(s)
03_A_0341_Bedroom 1	30.9	0.6402	2.14, 1.38, 1.32, 0.08	95.0, 95.0, 0.0, 85.0	21.96	ADO.Section_26a, on continuously, ADO.AlwaysOff
03_A_0341_LKD (1 Bed)	21.19	0.6402, 0.6402	1.9, 0.92, 0.32, 0.66, 1.72, 2.47	95.0, 95.0, 0.0, 0.0, 0.0, 95.0	19.02	ADO.Section_26a, ADO.Section_26ab, ADO.AlwaysOff
03_A_0342_Bedroom 1	30.9	0.6402	2.14, 1.38, 1.32, 0.08	95.0, 95.0, 0.0, 85.0	21.77	ADO.Section_26a, on continuously, ADO.AlwaysOff
03_A_0342_LKD (1 Bed)	19.18	0.6402, 0.6402	1.9, 0.92, 0.32, 0.66, 1.72, 2.47	95.0, 95.0, 0.0, 0.0, 0.0, 95.0	20.89	ADO.Section_26a, ADO.Section_26ab, ADO.AlwaysOff
03_A_0343_Bedroom 1	52.02	0.6402	2.14, 1.38, 1.32, 0.08	95.0, 95.0, 0.0, 85.0	29.9	ADO.Section_26a, on continuously, ADO.AlwaysOff
03_A_0343_LKD (1 Bed)	11.97	0.6402, 0.6402	2.48, 1.9, 0.92, 0.66, 0.32, 1.72	95.0, 95.0, 95.0, 0.0, 0.0, 0.0	16.26	ADO.Section_26a, ADO.Section_26ab, ADO.AlwaysOff
03_A_0344_Bedroom 1	26.61	0.6402	1.4, 1.02, 0.38, 0.08	0.0, 95.0, 0.0, 33.599998474121094	6.38	ADO.Section_26a, on continuously, ADO.AlwaysOff
03_A_0344_Bedroom 2	28.28	0.6402	1.4, 1.02, 0.38, 0.08	0.0, 95.0, 0.0, 33.599998474121094	7.59	ADO.Section_26a, on continuously, ADO.AlwaysOff
03_A_0344_LKD (2 Bed)	48.39	0.6402	2.47, 1.95, 1.87	95.0, 95.0, 0.0	12.58	ADO.Section_26a, ADO.Section_26ab, ADO.AlwaysOff
03_A_0345_Bedroom 1	25.49	0.6402	1.4, 1.02, 0.38	0.0, 95.0, 0.0	7.0	ADO.Section_26ab, ADO.AlwaysOff
03_A_0345_LKD (1 Bed)	55.68	0.6402	2.47, 1.95, 1.87	95.0, 95.0, 0.0	15.34	ADO.Section_26a, ADO.Section_26ab, ADO.AlwaysOff

Room name	Window to wall ratio %	Window g-value (EN 410)	Opening gross area m²	Opening free area (avg) %	Opening free area / floor area ratio %	Opening profile(s)
03_A_0346_Bedroom 1	25.85	0.6402	1.4, 1.02, 0.38	0.0, 95.0, 0.0	7.1	ADO.Section_26ab, ADO.AlwaysOff
03_A_0346_LKD (1 Bed)	54.19	0.6402	2.47, 1.96, 1.87	95.0, 95.0, 0.0	14.97	ADO.Section_26a, ADO.Section_26ab, ADO.AlwaysOff
03_A_0347_Bedroom 1	27.01	0.6402	1.4, 1.02, 0.38	0.0, 95.0, 0.0	6.31	ADO.Section_26ab, ADO.AlwaysOff
03_A_0347_Bedroom 2	28.28	0.6402	1.4, 1.02, 0.38	0.0, 95.0, 0.0	7.39	ADO.Section_26ab, ADO.AlwaysOff
03_A_0347_LKD (2 Bed)	47.26	0.6402	2.47, 1.95, 1.87	95.0, 95.0, 0.0	12.31	ADO.Section_26a, ADO.Section_26ab, ADO.AlwaysOff
03_B Central_Core_Corridor	N/A				0.0	
03_B North_Core_Corridor	23.58	0.6402, 0.6402	2.25, 2.25	95.0, 95.0	9.18	ADO.Section_26c
03_B_0322_Bedroom 1	30.51	0.6402	1.04, 1.03, 0.36, 0.36, 1.26, 0.08	95.0, 95.0, 0.0, 0.0, 0.0, 85.0	14.37	ADO.Section_26a, on continuously, ADO.AlwaysOff
03_B_0322_Bedroom 2	21.18	0.6402	1.04, 1.03, 0.36, 0.36, 1.26, 0.08	95.0, 95.0, 0.0, 0.0, 0.0, 85.0	15.67	ADO.Section_26a, on continuously, ADO.AlwaysOff
03_B_0322_LKD (2 Bed)	34.04	0.6402, 0.6402	0.98, 0.98, 0.34, 0.34, 1.19, 2.47, 2.24, 2.14	95.0, 95.0, 0.0, 0.0, 0.0, 95.0, 95.0, 0.0	19.31	ADO.Section_26a, ADO.Section_26ab, ADO.AlwaysOff
03_B_0323_Bedroom 1	25.0	0.6402	1.44, 1.44, 0.5, 0.5, 1.75	95.0, 95.0, 0.0, 0.0, 0.0	17.27	ADO.Section_26ab, ADO.AlwaysOff
03_B_0323_Bedroom 2	26.39	0.6402	2.7, 2.7	95.0, 95.0	41.3	ADO.Section_26a
03_B_0323_LKD (2 Bed)	27.62	0.6402, 0.6402	1.03, 1.03, 0.36, 0.36, 1.26, 2.48	95.0, 95.0, 0.0, 0.0, 0.0, 95.0	10.93	ADO.Section_26a, ADO.Section_26ab, ADO.AlwaysOff
03_B_0324_Bedroom 1	24.27	0.6402	1.44, 1.44, 0.5, 0.5, 1.75	95.0, 95.0, 0.0, 0.0, 0.0	16.72	ADO.Section_26ab, ADO.AlwaysOff
03_B_0324_Bedroom 2	26.39	0.6402	2.7, 2.7	95.0, 95.0	41.3	ADO.Section_26a

Union Gardens

Room name	Window to wall ratio %	Window g-value (EN 410)	Opening gross area m²	Opening free area (avg) %	Opening free area / floor area ratio %	Opening profile(s)
03_B_0324_LKD (2 Bed)	27.84	0.6402, 0.6402	1.04, 1.03, 0.36, 0.36, 1.26, 2.47	95.0, 95.0, 0.0, 0.0, 0.0, 95.0	11.07	ADO.Section_26a, ADO.Section_26ab, ADO.AlwaysOff
03_B_0325_Bedroom 1	30.0	0.6402	1.04, 1.03, 0.36, 0.36, 1.26, 0.08	95.0, 95.0, 0.0, 0.0, 0.0, 85.0	14.16	ADO.Section_26a, on continuously, ADO.AlwaysOff
03_B_0325_Bedroom 2	21.43	0.6402	1.04, 1.03, 0.36, 0.36, 1.26, 0.08	95.0, 95.0, 0.0, 0.0, 0.0, 85.0	15.86	ADO.Section_26a, on continuously, ADO.AlwaysOff
03_B_0325_LKD (2 Bed)	34.04	0.6402, 0.6402	0.98, 0.98, 0.34, 0.34, 1.19, 2.47, 2.24, 2.15	95.0, 95.0, 0.0, 0.0, 0.0, 95.0, 95.0, 0.0	19.41	ADO.Section_26a, ADO.Section_26ab, ADO.AlwaysOff
03_B_0326_Bedroom 1	15.13	0.6402	0.98, 0.38, 0.55	95.0, 0.0, 0.0	7.05	ADO.Section_26ab, ADO.AlwaysOff
03_B_0326_LKD (1 Bed)	40.83	0.6402	2.36, 1.32, 1.38	95.0, 95.0, 0.0	11.93	ADO.Section_26a, ADO.Section_26ab, ADO.AlwaysOff
03_B_0327_Bedroom 1	24.29	0.6402	0.98, 0.98, 0.34, 0.34, 1.19	95.0, 95.0, 0.0, 0.0, 0.0	9.01	ADO.Section_26ab, ADO.AlwaysOff
03_B_0327_Bedroom 2	24.64	0.6402	0.98, 0.98, 0.34, 0.34, 1.19	95.0, 95.0, 0.0, 0.0, 0.0	16.61	ADO.Section_26ab, ADO.AlwaysOff
03_B_0327_LKD (2 Bed)	38.43	0.6402	0.98, 0.98, 0.34, 0.34, 1.19, 2.7, 1.76, 1.84	95.0, 95.0, 0.0, 0.0, 0.0, 95.0, 0.0, 95.0	17.52	ADO.Section_26a, ADO.Section_26ab, ADO.AlwaysOff
03_B_0328_Bedroom 1	27.42	0.6402	1.4, 1.02, 0.38	0.0, 95.0, 0.0	6.38	ADO.Section_26ab, ADO.AlwaysOff
03_B_0328_LKD (1 Bed)	41.87	0.6402	2.36, 1.32, 1.38	95.0, 95.0, 0.0	11.33	ADO.Section_26a, ADO.Section_26ab, ADO.AlwaysOff
03_B_0329_Bedroom 1	25.37	0.6402	0.98, 0.98, 0.34, 0.34, 1.19	95.0, 95.0, 0.0, 0.0, 0.0	12.08	ADO.Section_26ab, ADO.AlwaysOff

Union Gardens

Room name	Window to wall ratio %	Window g-value (EN 410)	Opening gross area m²	Opening free area (avg) %	Opening free area / floor area ratio %	Opening profile(s)
03_B_0329_LKD (1 Bed)	50.81	0.6402	2.7, 1.76, 1.84	95.0, 0.0, 95.0	13.54	ADO.Section_26a, ADO.Section_26ab, ADO.AlwaysOff
03_B_0330_Bedroom 1	24.29	0.6402	0.98, 0.98, 0.34, 0.34, 1.19	95.0, 95.0, 0.0, 0.0, 0.0	9.42	ADO.Section_26ab, ADO.AlwaysOff
03_B_0330_Bedroom 2	17.5	0.6402	1.21, 0.42, 0.74	95.0, 0.0, 0.0	8.61	ADO.Section_26ab, ADO.AlwaysOff
03_B_0330_LKD (2 Bed)	25.44	0.6402, 0.6402	2.36, 1.32, 1.38, 0.98, 0.98, 0.34, 0.34, 1.19, 0.98, 0.98, 0.34, 0.34, 1.19	95.0, 95.0, 0.0, 95.0, 95.0, 0.0, 0.0, 0.0, 95.0, 95.0, 0.0, 0.0, 0.0	20.67	ADO.Section_26a, ADO.Section_26ab, ADO.AlwaysOff
03_B_0331_Bedroom 1	24.64	0.6402	0.98, 0.98, 0.34, 0.34, 1.19, 0.08	95.0, 95.0, 0.0, 0.0, 0.0, 85.0	9.99	ADO.Section_26a, on continuously, ADO.AlwaysOff
03_B_0331_Bedroom 2	17.21	0.6402	1.21, 0.42, 0.74, 0.08	95.0, 0.0, 0.0, 21.959999084472656	8.7	ADO.Section_26a, on continuously, ADO.AlwaysOff
03_B_0331_LKD (2 Bed)	25.64	0.6402, 0.6402	2.36, 1.32, 1.38, 0.98, 0.98, 0.34, 0.34, 1.19, 0.98, 0.98, 0.34, 0.34, 1.19	95.0, 95.0, 0.0, 95.0, 95.0, 0.0, 0.0, 0.0, 95.0, 95.0, 0.0, 0.0, 0.0	20.87	ADO.Section_26a, ADO.Section_26ab, ADO.AlwaysOff
03_B_0332_Bedroom 1	25.0	0.6402	0.98, 0.98, 0.34, 0.34, 1.19	95.0, 95.0, 0.0, 0.0, 0.0	9.78	ADO.Section_26ab, ADO.AlwaysOff
03_B_0332_Bedroom 2	30.36	0.6402	0.98, 0.98, 0.34, 0.34, 1.19	95.0, 95.0, 0.0, 0.0, 0.0	15.47	ADO.Section_26ab, ADO.AlwaysOff
03_B_0332_LKD (2 Bed)	43.7	0.6402	2.7, 1.76, 1.84	95.0, 0.0, 95.0	12.3	ADO.Section_26a, ADO.Section_26ab, ADO.AlwaysOff
03_B_0333_Bedroom 1	27.42	0.6402	1.4, 1.02, 0.38	0.0, 95.0, 0.0	6.38	ADO.Section_26ab, ADO.AlwaysOff

Room name	Window to wall ratio %	Window g-value (EN 410)	Opening gross area m²	Opening free area (avg) %	Opening free area / floor area ratio %	Opening profile(s)
03_B_0333_LKD (1 Bed)	41.34	0.6402	2.36, 1.32, 1.38	95.0, 95.0, 0.0	11.29	ADO.Section_26a, ADO.Section_26ab, ADO.AlwaysOff
03_B_0334_Bedroom 1	24.29	0.6402	0.98, 0.98, 0.34, 0.34, 1.19	95.0, 95.0, 0.0, 0.0, 0.0	9.07	ADO.Section_26ab, ADO.AlwaysOff
03_B_0334_Bedroom 2	25.0	0.6402	0.98, 0.98, 0.34, 0.34, 1.19	95.0, 95.0, 0.0, 0.0, 0.0	16.85	ADO.Section_26ab, ADO.AlwaysOff
03_B_0334_LKD (2 Bed)	38.18	0.6402	0.98, 0.98, 0.34, 0.34, 1.19, 2.7, 1.76, 1.84	95.0, 95.0, 0.0, 0.0, 0.0, 95.0, 0.0, 95.0	17.4	ADO.Section_26a, ADO.Section_26ab, ADO.AlwaysOff
03_B_0335_Bedroom 1	15.13	0.6402	0.98, 0.38, 0.55	95.0, 0.0, 0.0	7.05	ADO.Section_26ab, ADO.AlwaysOff
03_B_0335_LKD (1 Bed)	40.83	0.6402	2.36, 1.32, 1.38	95.0, 95.0, 0.0	11.99	ADO.Section_26a, ADO.Section_26ab, ADO.AlwaysOff
03_C Central_Core_Corridor	N/A				0.0	
03_C North_Core_Corridor	27.63	0.6402	2.36, 2.25	0.0, 95.0	5.54	ADO.Section_26c, ADO.AlwaysOff
03_C_0308_Bedroom 1	30.51	0.6402	1.04, 1.03, 0.36, 0.36, 1.26, 0.08	95.0, 95.0, 0.0, 0.0, 0.0, 85.0	14.37	ADO.Section_26a, on continuously, ADO.AlwaysOff
03_C_0308_Bedroom 2	21.18	0.6402	1.03, 1.04, 0.36, 0.36, 1.26, 0.08	95.0, 95.0, 0.0, 0.0, 0.0, 85.0	15.64	ADO.Section_26a, on continuously, ADO.AlwaysOff
03_C_0308_LKD (2 Bed)	34.04	0.6402, 0.6402	0.98, 0.98, 0.34, 0.34, 1.19, 2.48, 2.24, 2.15	95.0, 95.0, 0.0, 0.0, 0.0, 95.0, 95.0, 0.0	19.44	ADO.Section_26a, ADO.Section_26ab, ADO.AlwaysOff
03_C_0309_Bedroom 1	24.51	0.6402	1.44, 1.44, 0.5, 0.5, 1.75	95.0, 95.0, 0.0, 0.0, 0.0	16.94	ADO.Section_26ab, ADO.AlwaysOff
03_C_0309_Bedroom 2	26.39	0.6402	2.7, 2.7	95.0, 95.0	41.81	ADO.Section_26a
03_C_0309_LKD (2 Bed)	27.84	0.6402, 0.6402	1.03, 1.03, 0.36, 0.36, 1.26, 2.47	95.0, 95.0, 0.0, 0.0, 0.0, 95.0	11.04	ADO.Section_26a, ADO.Section_26ab, ADO.AlwaysOff

Union Gardens

Room name	Window to wall ratio %	Window g-value (EN 410)	Opening gross area m²	Opening free area (avg) %	Opening free area / floor area ratio %	Opening profile(s)
03_C_0310_Bedroom 1	24.75	0.6402	1.44, 1.44, 0.5, 0.5, 1.75	95.0, 95.0, 0.0, 0.0, 0.0	17.05	ADO.Section_26ab, ADO.AlwaysOff
03_C_0310_Bedroom 2	26.39	0.6402	2.7, 2.7	95.0, 95.0	41.81	ADO.Section_26a
03_C_0310_LKD (2 Bed)	27.62	0.6402, 0.6402	1.03, 1.04, 0.36, 0.36, 1.26, 2.48	95.0, 95.0, 0.0, 0.0, 0.0, 95.0	10.95	ADO.Section_26a, ADO.Section_26ab, ADO.AlwaysOff
03_C_0311_Bedroom 1	30.0	0.6402	1.04, 1.03, 0.36, 0.36, 1.26, 0.08	95.0, 95.0, 0.0, 0.0, 0.0, 85.0	14.16	ADO.Section_26a, on continuously, ADO.AlwaysOff
03_C_0311_Bedroom 2	21.18	0.6402	1.03, 1.04, 0.36, 0.36, 1.26, 0.08	95.0, 95.0, 0.0, 0.0, 0.0, 85.0	15.61	ADO.Section_26a, on continuously, ADO.AlwaysOff
03_C_0311_LKD (2 Bed)	33.85	0.6402, 0.6402	0.98, 0.98, 0.34, 0.34, 1.19, 2.47, 2.24, 2.15	95.0, 95.0, 0.0, 0.0, 0.0, 95.0, 95.0, 0.0	19.19	ADO.Section_26a, ADO.Section_26ab, ADO.AlwaysOff
03_C_0312_Bedroom 1	15.13	0.6402	0.98, 0.38, 0.55	95.0, 0.0, 0.0	7.06	ADO.Section_26ab, ADO.AlwaysOff
03_C_0312_LKD (1 Bed)	40.83	0.6402	2.36, 1.32, 1.38	95.0, 95.0, 0.0	11.99	ADO.Section_26a, ADO.Section_26ab, ADO.AlwaysOff
03_C_0313_Bedroom 1	24.29	0.6402	0.98, 0.98, 0.34, 0.34, 1.19	95.0, 95.0, 0.0, 0.0, 0.0	9.07	ADO.Section_26ab, ADO.AlwaysOff
03_C_0313_Bedroom 2	25.0	0.6402	0.98, 0.98, 0.34, 0.34, 1.19	95.0, 95.0, 0.0, 0.0, 0.0	16.85	ADO.Section_26ab, ADO.AlwaysOff
03_C_0313_LKD (2 Bed)	38.18	0.6402	0.98, 0.98, 0.34, 0.34, 1.19, 2.7, 1.76, 1.84	95.0, 95.0, 0.0, 0.0, 0.0, 95.0, 0.0, 95.0	17.4	ADO.Section_26a, ADO.Section_26ab, ADO.AlwaysOff
03_C_0314_Bedroom 1	27.42	0.6402	1.4, 1.02, 0.38	0.0, 95.0, 0.0	6.38	ADO.Section_26ab, ADO.AlwaysOff
03_C_0314_LKD (1 Bed)	41.34	0.6402	2.36, 1.32, 1.38	95.0, 95.0, 0.0	11.29	ADO.Section_26a, ADO.Section_26ab, ADO.AlwaysOff

Room name	Window to wall ratio %	Window g-value (EN 410)	Opening gross area m²	Opening free area (avg) %	Opening free area / floor area ratio %	Opening profile(s)
03_C_0315_Bedroom 1	25.0	0.6402	0.98, 0.98, 0.34, 0.34, 1.19	95.0, 95.0, 0.0, 0.0, 0.0	9.78	ADO.Section_26ab, ADO.AlwaysOff
03_C_0315_Bedroom 2	30.36	0.6402	0.98, 0.98, 0.34, 0.34, 1.19	95.0, 95.0, 0.0, 0.0, 0.0	15.47	ADO.Section_26ab, ADO.AlwaysOff
03_C_0315_LKD (2 Bed)	43.7	0.6402	2.7, 1.76, 1.84	95.0, 0.0, 95.0	12.3	ADO.Section_26a, ADO.Section_26ab, ADO.AlwaysOff
03_C_0316_Bedroom 1	24.64	0.6402	0.98, 0.98, 0.34, 0.34, 1.19	95.0, 95.0, 0.0, 0.0, 0.0	9.64	ADO.Section_26ab, ADO.AlwaysOff
03_C_0316_Bedroom 2	17.21	0.6402	1.21, 0.42, 0.74	95.0, 0.0, 0.0	8.57	ADO.Section_26ab, ADO.AlwaysOff
03_C_0316_LKD (2 Bed)	25.64	0.6402, 0.6402	2.36, 1.32, 1.38, 0.98, 0.98, 0.34, 0.34, 1.19, 0.98, 0.98, 0.34, 0.34, 1.19	95.0, 95.0, 0.0, 95.0, 95.0, 0.0, 0.0, 0.0, 95.0, 95.0, 0.0, 0.0, 0.0	20.87	ADO.Section_26a, ADO.Section_26ab, ADO.AlwaysOff
03_C_0317_Bedroom 1	24.29	0.6402	0.98, 0.98, 0.34, 0.34, 1.19	95.0, 95.0, 0.0, 0.0, 0.0	9.41	ADO.Section_26ab, ADO.AlwaysOff
03_C_0317_Bedroom 2	17.5	0.6402	1.21, 0.42, 0.74	95.0, 0.0, 0.0	8.61	ADO.Section_26ab, ADO.AlwaysOff
03_C_0317_LKD (2 Bed)	25.44	0.6402, 0.6402	2.36, 1.32, 1.38, 0.98, 0.98, 0.34, 0.34, 1.19, 0.98, 0.98, 0.34, 0.34, 1.19	95.0, 95.0, 0.0, 95.0, 95.0, 0.0, 0.0, 0.0, 95.0, 95.0, 0.0, 0.0, 0.0	20.67	ADO.Section_26a, ADO.Section_26ab, ADO.AlwaysOff
03_C_0318_Bedroom 1	25.37	0.6402	0.98, 0.98, 0.34, 0.34, 1.19	95.0, 95.0, 0.0, 0.0, 0.0	12.08	ADO.Section_26ab, ADO.AlwaysOff
03_C_0318_LKD (1 Bed)	50.81	0.6402	2.7, 1.76, 1.84	95.0, 0.0, 95.0	13.54	ADO.Section_26a, ADO.Section_26ab, ADO.AlwaysOff
03_C_0319_Bedroom 1	27.42	0.6402	1.4, 1.02, 0.38	0.0, 95.0, 0.0	6.38	ADO.Section_26ab, ADO.AlwaysOff

Union Gardens

Room name	Window to wall ratio %	Window g-value (EN 410)	Opening gross area m²	Opening free area (avg) %	Opening free area / floor area ratio %	Opening profile(s)
03_C_0319_LKD (1 Bed)	41.87	0.6402	2.36, 1.32, 1.38	95.0, 95.0, 0.0	11.33	ADO.Section_26a, ADO.Section_26ab, ADO.AlwaysOff
03_C_0320_Bedroom 1	24.29	0.6402	0.98, 0.98, 0.34, 0.34, 1.19	95.0, 95.0, 0.0, 0.0, 0.0	9.01	ADO.Section_26ab, ADO.AlwaysOff
03_C_0320_Bedroom 2	24.64	0.6402	0.98, 0.98, 0.34, 0.34, 1.19	95.0, 95.0, 0.0, 0.0, 0.0	16.61	ADO.Section_26ab, ADO.AlwaysOff
03_C_0320_LKD (2 Bed)	38.43	0.6402	0.98, 0.98, 0.34, 0.34, 1.19, 2.7, 1.76, 1.84	95.0, 95.0, 0.0, 0.0, 0.0, 95.0, 0.0, 95.0	17.52	ADO.Section_26a, ADO.Section_26ab, ADO.AlwaysOff
03_C_0321_Bedroom 1	15.13	0.6402	0.98, 0.38, 0.55	95.0, 0.0, 0.0	7.06	ADO.Section_26ab, ADO.AlwaysOff
03_C_0321_LKD (1 Bed)	40.83	0.6402	2.36, 1.32, 1.38	95.0, 95.0, 0.0	11.93	ADO.Section_26a, ADO.Section_26ab, ADO.AlwaysOff
03_D_0301_Bedroom 1	26.23	0.6402	1.4, 1.02, 0.38	0.0, 95.0, 0.0	8.03	ADO.Section_26ab, ADO.AlwaysOff
03_D_0301_LKD (1 Bed)	24.34	0.6402	2.31, 2.47, 1.95, 1.87	0.0, 95.0, 95.0, 0.0	12.83	ADO.Section_26a, ADO.Section_26ab, ADO.AlwaysOff
03_D_0302_Bedroom 1	25.49	0.6402	1.4, 1.02, 0.38	0.0, 95.0, 0.0	7.8	ADO.Section_26ab, ADO.AlwaysOff
03_D_0302_LKD (1 Bed)	23.91	0.6402	2.31, 2.47, 1.95, 1.87	0.0, 95.0, 95.0, 0.0	12.81	ADO.Section_26a, ADO.Section_26ab, ADO.AlwaysOff
03_D_0303_Bedroom 1	25.49	0.6402	1.4, 1.02, 0.38	0.0, 95.0, 0.0	7.8	ADO.Section_26ab, ADO.AlwaysOff
03_D_0303_LKD (1 Bed)	23.23	0.6402	2.31, 2.47, 1.95, 1.87	0.0, 95.0, 95.0, 0.0	12.31	ADO.Section_26a, ADO.Section_26ab, ADO.AlwaysOff
03_D_0304_Bedroom 1	25.49	0.6402	1.4, 1.02, 0.38	0.0, 95.0, 0.0	7.8	ADO.Section_26ab, ADO.AlwaysOff

Room name	Window to wall ratio %	Window g-value (EN 410)	Opening gross area m²	Opening free area (avg) %	Opening free area / floor area ratio %	Opening profile(s)
03_D_0304_LKD (1 Bed)	24.05	0.6402	2.47, 1.95, 1.87, 2.31	95.0, 95.0, 0.0, 0.0	12.87	ADO.Section_26a, ADO.Section_26ab, ADO.AlwaysOff
03_D_0305_Bedroom 1	20.07	0.6402, 0.6402	1.4, 1.02, 0.38, 1.15, 0.4, 0.7	0.0, 95.0, 0.0, 95.0, 0.0, 0.0	16.83	ADO.Section_26ab, ADO.AlwaysOff
03_D_0305_LKD (1 Bed)	24.19	0.6402	2.31, 2.47, 1.95, 1.87	0.0, 95.0, 95.0, 0.0	12.8	ADO.Section_26a, ADO.Section_26ab, ADO.AlwaysOff
03_D_0306_Bedroom 1	19.75	0.3503	0.92, 0.92, 0.32, 0.32, 1.12, 0.08	95.0, 95.0, 0.0, 0.0, 0.0, 85.0	14.44	ADO.Section_26a, on continuously, ADO.AlwaysOff
03_D_0306_Bedroom 2 (1P)	30.77	0.6402	0.92, 0.92, 0.32, 0.32, 1.12, 0.08	95.0, 95.0, 0.0, 0.0, 0.0, 33.599998474121094	22.38	ADO.Section_26a, on continuously, ADO.AlwaysOff
03_D_0306_LKD (2 Bed)	27.97	0.6402, 0.6402, 0.6402	1.04, 1.03, 0.36, 0.36, 1.26, 2.47, 2.7, 2.7	95.0, 95.0, 0.0, 0.0, 0.0, 95.0, 95.0, 95.0	29.46	ADO.Section_26a, ADO.Section_26ab, ADO.AlwaysOff
03_D_0307_Bedroom 1	30.51	0.6402	1.03, 1.03, 0.36, 0.36, 1.26, 0.08	95.0, 95.0, 0.0, 0.0, 0.0, 85.0	14.3	ADO.Section_26a, on continuously, ADO.AlwaysOff
03_D_0307_Bedroom 2	21.18	0.6402	1.03, 1.03, 0.36, 0.36, 1.26, 0.08	95.0, 95.0, 0.0, 0.0, 0.0, 85.0	15.56	ADO.Section_26a, on continuously, ADO.AlwaysOff
03_D_0307_LKD (2 Bed)	34.04	0.6402, 0.6402	0.98, 0.98, 0.34, 0.34, 1.19, 2.47, 2.24, 2.15	95.0, 95.0, 0.0, 0.0, 0.0, 95.0, 95.0, 0.0	19.41	ADO.Section_26a, ADO.Section_26ab, ADO.AlwaysOff
04_A East_Core_Corridor	10.76	0.6402	0.92, 0.32, 0.56, 2.1	95.0, 0.0, 0.0, 0.0	0.93	ADO.Section_26c, ADO.AlwaysOff
04_A_0426_Bedroom 1	21.66	0.6402, 0.6402	0.92, 0.32, 0.56, 0.08, 2.14, 1.38, 1.32, 0.08	95.0, 0.0, 0.0, 21.959999084472656, 95.0, 95.0, 0.0, 85.0	28.67	ADO.Section_26a, on continuously, ADO.AlwaysOff

Union Gardens

Room name	Window to wall ratio %	Window g-value (EN 410)	Opening gross area m²	Opening free area (avg) %	Opening free area / floor area ratio %	Opening profile(s)
04_A_0426_LKD (1 Bed)	21.41	0.6402, 0.6402	1.9, 0.92, 0.32, 0.66, 1.71, 2.48	95.0, 95.0, 0.0, 0.0, 0.0, 95.0	19.28	ADO.Section_26a, ADO.Section_26ab, ADO.AlwaysOff
04_A_0427_Bedroom 1	30.6	0.6402	2.14, 1.38, 1.32, 0.08	95.0, 95.0, 0.0, 85.0	21.66	ADO.Section_26a, on continuously, ADO.AlwaysOff
04_A_0427_LKD (1 Bed)	21.19	0.6402, 0.6402	1.9, 0.92, 0.32, 0.66, 1.72, 2.48	95.0, 95.0, 0.0, 0.0, 0.0, 95.0	19.06	ADO.Section_26a, ADO.Section_26ab, ADO.AlwaysOff
04_A_0428_Bedroom 1	30.6	0.6402	2.14, 1.38, 1.32, 0.08	95.0, 95.0, 0.0, 85.0	21.83	ADO.Section_26a, on continuously, ADO.AlwaysOff
04_A_0428_LKD (1 Bed)	21.3	0.6402, 0.6402	1.9, 0.92, 0.32, 0.66, 1.72, 2.48	95.0, 95.0, 0.0, 0.0, 0.0, 95.0	19.13	ADO.Section_26a, ADO.Section_26ab, ADO.AlwaysOff
04_A_0429_Bedroom 1	30.3	0.6402	2.14, 1.38, 1.32, 0.08	95.0, 95.0, 0.0, 85.0	21.26	ADO.Section_26a, on continuously, ADO.AlwaysOff
04_A_0429_Bedroom 2 (2P)	24.53	0.6402, 0.6402	1.9, 0.92, 0.32, 0.66, 1.72, 0.08, 2.48	95.0, 95.0, 0.0, 0.0, 0.0, 85.0, 95.0	44.76	ADO.Section_26a, on continuously, ADO.AlwaysOff
04_A_0429_LKD (2 Bed)	27.71	0.6402, 0.6402	2.14, 1.38, 1.32, 1.9, 1.81, 1.8	95.0, 95.0, 0.0, 95.0, 0.0, 95.0	17.37	ADO.Section_26a, ADO.Section_26ab, ADO.AlwaysOff
04_A_0430_Bedroom 1	26.61	0.3503	1.4, 1.02, 0.38, 0.08	0.0, 95.0, 0.0, 85.0	6.64	ADO.Section_26a, on continuously, ADO.AlwaysOff
04_A_0430_Bedroom 2	28.28	0.6402	1.4, 1.02, 0.38, 0.08	0.0, 95.0, 0.0, 33.599998474121094	7.59	ADO.Section_26a, on continuously, ADO.AlwaysOff

Room name	Window to wall ratio %	Window g-value (EN 410)	Opening gross area m²	Opening free area (avg) %	Opening free area / floor area ratio %	Opening profile(s)
04_A_0430_LKD (2 Bed)	48.39	0.6402	2.47, 1.95, 1.87	95.0, 95.0, 0.0	12.58	ADO.Section_26a, ADO.Section_26ab, ADO.AlwaysOff
04_A_0431_Bedroom 1	25.49	0.6402	1.4, 1.02, 0.38	0.0, 95.0, 0.0	7.0	ADO.Section_26ab, ADO.AlwaysOff
04_A_0431_LKD (1 Bed)	55.68	0.6402	2.47, 1.96, 1.87	95.0, 95.0, 0.0	15.38	ADO.Section_26a, ADO.Section_26ab, ADO.AlwaysOff
04_A_0432_Bedroom 1	25.85	0.6402	1.4, 1.02, 0.38	0.0, 95.0, 0.0	7.1	ADO.Section_26ab, ADO.AlwaysOff
04_A_0432_LKD (1 Bed)	54.19	0.6402	2.47, 1.96, 1.87	95.0, 95.0, 0.0	14.97	ADO.Section_26a, ADO.Section_26ab, ADO.AlwaysOff
04_A_0433_Bedroom 1	27.01	0.6402	1.4, 1.02, 0.38	0.0, 95.0, 0.0	6.31	ADO.Section_26ab, ADO.AlwaysOff
04_A_0433_Bedroom 2	28.28	0.6402	1.4, 1.02, 0.38	0.0, 95.0, 0.0	7.39	ADO.Section_26ab, ADO.AlwaysOff
04_A_0433_LKD (2 Bed)	47.26	0.6402	2.47, 1.95, 1.87	95.0, 95.0, 0.0	12.31	ADO.Section_26a, ADO.Section_26ab, ADO.AlwaysOff
04_B Central_Core_Corridor	46.78	0.6402	2.25	95.0	2.46	ADO.Section_26c
04_B_0416_Bedroom 1	18.68	0.6402	0.98, 0.98, 0.34, 0.34, 1.17	95.0, 95.0, 0.0, 0.0, 0.0	9.37	ADO.Section_26ab, ADO.AlwaysOff
04_B_0416_Bedroom 2	24.29	0.6402	0.98, 0.98, 0.34, 0.34, 1.17	95.0, 95.0, 0.0, 0.0, 0.0	18.06	ADO.Section_26ab, ADO.AlwaysOff
04_B_0416_LKD (2 Bed)	28.62	0.6402, 0.6402	0.98, 0.38, 2.36, 0.55, 1.32, 1.38, 2.36, 1.04, 0.42	95.0, 0.0, 95.0, 0.0, 95.0, 0.0, 95.0, 95.0, 0.0	19.77	ADO.Section_26a, ADO.Section_26ab, ADO.AlwaysOff
04_B_0417_Bedroom 1	25.76	0.6402	0.98, 0.98, 0.34, 0.34, 1.17	95.0, 95.0, 0.0, 0.0, 0.0	12.27	ADO.Section_26ab, ADO.AlwaysOff
04_B_0417_LKD (1 Bed)	52.11	0.6402	2.7, 1.76, 1.84	95.0, 0.0, 95.0	13.95	ADO.Section_26a, ADO.Section_26ab, ADO.AlwaysOff

Room name	Window to wall ratio %	Window g-value (EN 410)	Opening gross area m²	Opening free area (avg) %	Opening free area / floor area ratio %	Opening profile(s)
04_B_0418_Bedroom 1	27.42	0.6402	1.4, 1.02, 0.38	0.0, 95.0, 0.0	6.38	ADO.Section_26ab, ADO.AlwaysOff
04_B_0418_LKD (1 Bed)	41.87	0.6402	2.36, 1.32, 1.38	95.0, 95.0, 0.0	11.33	ADO.Section_26a, ADO.Section_26ab, ADO.AlwaysOff
04_B_0419_Bedroom 1	25.37	0.6402	0.98, 0.98, 0.34, 0.34, 1.17	95.0, 95.0, 0.0, 0.0, 0.0	12.08	ADO.Section_26ab, ADO.AlwaysOff
04_B_0419_LKD (1 Bed)	50.81	0.6402	2.7, 1.76, 1.84	95.0, 0.0, 95.0	13.54	ADO.Section_26a, ADO.Section_26ab, ADO.AlwaysOff
04_B_0420_Bedroom 1	24.29	0.6402	0.98, 0.98, 0.34, 0.34, 1.17	95.0, 95.0, 0.0, 0.0, 0.0	9.42	ADO.Section_26ab, ADO.AlwaysOff
04_B_0420_Bedroom 2	17.5	0.6402	1.21, 0.42, 0.74	95.0, 0.0, 0.0	8.61	ADO.Section_26ab, ADO.AlwaysOff
04_B_0420_LKD (2 Bed)	25.44	0.6402, 0.6402	2.36, 1.32, 1.38, 0.98, 0.98, 0.34, 0.34, 1.19, 0.98, 0.98, 0.34, 0.34, 1.19	95.0, 95.0, 0.0, 95.0, 95.0, 0.0, 0.0, 0.0, 95.0, 95.0, 0.0, 0.0, 0.0	20.67	ADO.Section_26a, ADO.Section_26ab, ADO.AlwaysOff
04_B_0421_Bedroom 1	24.64	0.6402	0.98, 0.98, 0.34, 0.34, 1.17, 0.08	95.0, 95.0, 0.0, 0.0, 0.0, 85.0	9.99	ADO.Section_26a, on continuously, ADO.AlwaysOff
04_B_0421_Bedroom 2	17.21	0.6402	1.21, 0.42, 0.74, 0.08	95.0, 0.0, 0.0, 21.959999084472656	8.7	ADO.Section_26a, on continuously, ADO.AlwaysOff
04_B_0421_LKD (2 Bed)	25.64	0.6402, 0.6402	2.36, 1.32, 1.38, 0.98, 0.98, 0.34, 0.34, 1.19, 0.98, 0.98, 0.34, 0.34, 1.19	95.0, 95.0, 0.0, 95.0, 95.0, 0.0, 0.0, 0.0, 95.0, 95.0, 0.0, 0.0, 0.0	20.87	ADO.Section_26a, ADO.Section_26ab, ADO.AlwaysOff
04_B_0422_Bedroom 1	25.0	0.6402	0.98, 0.98, 0.34, 0.34, 1.17	95.0, 95.0, 0.0, 0.0, 0.0	9.78	ADO.Section_26ab, ADO.AlwaysOff

Room name	Window to wall ratio %	Window g-value (EN 410)	Opening gross area m²	Opening free area (avg) %	Opening free area / floor area ratio %	Opening profile(s)
04_B_0422_Bedroom 2	30.36	0.6402	0.98, 0.98, 0.34, 0.34, 1.17	95.0, 95.0, 0.0, 0.0, 0.0	15.47	ADO.Section_26ab, ADO.AlwaysOff
04_B_0422_LKD (2 Bed)	43.7	0.6402	2.7, 1.76, 1.84	95.0, 0.0, 95.0	12.3	ADO.Section_26a, ADO.Section_26ab, ADO.AlwaysOff
04_B_0423_Bedroom 1	27.42	0.6402	1.4, 1.02, 0.38	0.0, 95.0, 0.0	6.38	ADO.Section_26ab, ADO.AlwaysOff
04_B_0423_LKD (1 Bed)	41.34	0.6402	2.36, 1.32, 1.38	95.0, 95.0, 0.0	11.29	ADO.Section_26a, ADO.Section_26ab, ADO.AlwaysOff
04_B_0424_Bedroom 1	25.76	0.6402	0.98, 0.98, 0.34, 0.34, 1.17	95.0, 95.0, 0.0, 0.0, 0.0	12.27	ADO.Section_26ab, ADO.AlwaysOff
04_B_0424_LKD (1 Bed)	52.11	0.6402	2.7, 1.76, 1.84	95.0, 0.0, 95.0	14.06	ADO.Section_26a, ADO.Section_26ab, ADO.AlwaysOff
04_B_0425_Bedroom 1	18.68	0.6402	0.98, 0.98, 0.34, 0.34, 1.17	95.0, 95.0, 0.0, 0.0, 0.0	9.4	ADO.Section_26ab, ADO.AlwaysOff
04_B_0425_Bedroom 2	24.29	0.6402	0.98, 0.98, 0.34, 0.34, 0.02, 1.17	95.0, 95.0, 0.0, 0.0, 0.0, 0.0	18.13	ADO.Section_26ab, ADO.AlwaysOff
04_B_0425_LKD (2 Bed)	28.74	0.6402, 0.6402	0.98, 0.38, 2.36, 0.55, 1.32, 1.38, 2.36, 1.04, 0.42	95.0, 0.0, 95.0, 0.0, 95.0, 0.0, 95.0, 95.0, 0.0	19.87	ADO.Section_26a, ADO.Section_26ab, ADO.AlwaysOff
04_C Central_Core_Corridor	46.78	0.6402	2.25	95.0	2.46	ADO.Section_26c
04_C_0406_Bedroom 1	18.68	0.6402	0.98, 0.98, 0.34, 0.34, 1.17	95.0, 95.0, 0.0, 0.0, 0.0	9.4	ADO.Section_26ab, ADO.AlwaysOff
04_C_0406_Bedroom 2	24.29	0.6402	0.98, 0.98, 0.34, 0.34, 1.17	95.0, 95.0, 0.0, 0.0, 0.0	18.13	ADO.Section_26ab, ADO.AlwaysOff
04_C_0406_LKD (2 Bed)	28.74	0.6402, 0.6402	0.98, 0.38, 2.36, 0.55, 1.32, 1.38, 2.36, 1.04, 0.42	95.0, 0.0, 95.0, 0.0, 95.0, 0.0, 95.0, 95.0, 0.0	19.87	ADO.Section_26a, ADO.Section_26ab, ADO.AlwaysOff
04_C_0407_Bedroom 1	25.76	0.6402	0.98, 0.98, 0.34, 0.34, 1.17	95.0, 95.0, 0.0, 0.0, 0.0	12.27	ADO.Section_26ab, ADO.AlwaysOff

Union Gardens

Room name	Window to wall ratio %	Window g-value (EN 410)	Opening gross area m²	Opening free area (avg) %	Opening free area / floor area ratio %	Opening profile(s)
04_C_0407_LKD (1 Bed)	52.11	0.6402	2.7, 1.76, 1.84	95.0, 0.0, 95.0	14.06	ADO.Section_26a, ADO.Section_26ab, ADO.AlwaysOff
04_C_0408_LKD (1 Bed)	41.34	0.6402	2.36, 1.32, 1.38	95.0, 95.0, 0.0	11.29	ADO.Section_26a, ADO.Section_26ab, ADO.AlwaysOff
04_C_0409_Bedroom 1	25.0	0.6402	0.98, 0.98, 0.34, 0.34, 1.17	95.0, 95.0, 0.0, 0.0, 0.0	9.78	ADO.Section_26ab, ADO.AlwaysOff
04_C_0409_Bedroom 2	30.36	0.6402	0.98, 0.98, 0.34, 0.34, 1.17	95.0, 95.0, 0.0, 0.0, 0.0	15.47	ADO.Section_26ab, ADO.AlwaysOff
04_C_0409_LKD (2 Bed)	43.7	0.6402	2.7, 1.76, 1.84	95.0, 0.0, 95.0	12.3	ADO.Section_26a, ADO.Section_26ab, ADO.AlwaysOff
04_C_0410_Bedroom 1	24.64	0.6402	0.98, 0.98, 0.34, 0.34, 1.17	95.0, 95.0, 0.0, 0.0, 0.0	9.64	ADO.Section_26ab, ADO.AlwaysOff
04_C_0410_Bedroom 2	17.21	0.6402	1.21, 0.42, 0.74	95.0, 0.0, 0.0	8.57	ADO.Section_26ab, ADO.AlwaysOff
04_C_0410_LKD (2 Bed)	25.64	0.6402, 0.6402	2.36, 1.32, 1.38, 0.98, 0.98, 0.34, 0.34, 1.19, 0.98, 0.98, 0.34, 0.34, 1.19	95.0, 95.0, 0.0, 95.0, 95.0, 0.0, 0.0, 0.0, 95.0, 95.0, 0.0, 0.0, 0.0	20.87	ADO.Section_26a, ADO.Section_26ab, ADO.AlwaysOff
04_C_0411_Bedroom 1	24.29	0.6402	0.98, 0.98, 0.34, 0.34, 1.17	95.0, 95.0, 0.0, 0.0, 0.0	9.41	ADO.Section_26ab, ADO.AlwaysOff
04_C_0411_Bedroom 2	17.5	0.6402	1.21, 0.42, 0.74	95.0, 0.0, 0.0	8.61	ADO.Section_26ab, ADO.AlwaysOff
04_C_0411_LKD (2 Bed)	25.44	0.6402, 0.6402	2.36, 1.32, 1.38, 0.98, 0.98, 0.34, 0.34, 1.19, 0.98, 0.98, 0.34, 0.34, 1.19	95.0, 95.0, 0.0, 95.0, 95.0, 0.0, 0.0, 0.0, 95.0, 95.0, 0.0, 0.0, 0.0	20.67	ADO.Section_26a, ADO.Section_26ab, ADO.AlwaysOff
04_C_0412_Bedroom 1	25.37	0.6402	0.98, 0.98, 0.34, 0.34, 1.17	95.0, 95.0, 0.0, 0.0, 0.0	12.08	ADO.Section_26ab, ADO.AlwaysOff

Union Gardens

Room name	Window to wall ratio %	Window g-value (EN 410)	Opening gross area m²	Opening free area (avg) %	Opening free area / floor area ratio %	Opening profile(s)
04_C_0412_LKD (1 Bed)	50.81	0.6402	2.7, 1.76, 1.84	95.0, 0.0, 95.0	13.54	ADO.Section_26a, ADO.Section_26ab, ADO.AlwaysOff
04_C_0413_Bedroom 1	27.42	0.6402	1.4, 1.02, 0.38	0.0, 95.0, 0.0	6.38	ADO.Section_26ab, ADO.AlwaysOff
04_C_0413_LKD (1 Bed)	41.87	0.6402	2.36, 1.32, 1.38	95.0, 95.0, 0.0	11.33	ADO.Section_26a, ADO.Section_26ab, ADO.AlwaysOff
04_C_0414_Bedroom 1	25.76	0.6402	0.98, 0.98, 0.34, 0.34, 1.17	95.0, 95.0, 0.0, 0.0, 0.0	12.27	ADO.Section_26ab, ADO.AlwaysOff
04_C_0414_LKD (1 Bed)	52.11	0.6402	2.7, 1.76, 1.84	95.0, 0.0, 95.0	13.95	ADO.Section_26a, ADO.Section_26ab, ADO.AlwaysOff
04_C_0415_Bedroom 1	18.68	0.6402	0.98, 0.98, 0.34, 0.34, 1.17	95.0, 95.0, 0.0, 0.0, 0.0	9.37	ADO.Section_26ab, ADO.AlwaysOff
04_C_0415_Bedroom 2	24.29	0.6402	0.98, 0.98, 0.34, 0.34, 1.17	95.0, 95.0, 0.0, 0.0, 0.0	18.06	ADO.Section_26ab, ADO.AlwaysOff
04_C_0415_LKD (2 Bed)	28.62	0.6402, 0.6402	0.98, 0.38, 2.36, 0.55, 1.32, 1.38, 2.36, 1.04, 0.42	95.0, 0.0, 95.0, 0.0, 95.0, 0.0, 95.0, 95.0, 0.0	19.77	ADO.Section_26a, ADO.Section_26ab, ADO.AlwaysOff
04_D_0401_Bedroom 1	26.23	0.6402	1.4, 1.02, 0.38	0.0, 95.0, 0.0	8.02	ADO.Section_26ab, ADO.AlwaysOff
04_D_0401_LKD (1 Bed)	24.34	0.6402	2.48, 2.47, 1.95, 1.87	0.0, 95.0, 95.0, 0.0	12.83	ADO.Section_26a, ADO.Section_26ab, ADO.AlwaysOff
04_D_0402_Bedroom 1	25.49	0.6402	1.4, 1.02, 0.38	0.0, 95.0, 0.0	7.8	ADO.Section_26ab, ADO.AlwaysOff
04_D_0402_LKD (1 Bed)	23.09	0.6402	2.47, 2.47, 1.96, 1.87	0.0, 95.0, 95.0, 0.0	12.57	ADO.Section_26a, ADO.Section_26ab, ADO.AlwaysOff
04_D_0403_Bedroom 1	25.49	0.6402	1.4, 1.02, 0.38	0.0, 95.0, 0.0	7.8	ADO.Section_26ab, ADO.AlwaysOff

Room name	Window to wall ratio %	Window g-value (EN 410)	Opening gross area m²	Opening free area (avg) %	Opening free area / floor area ratio %	Opening profile(s)
04_D_0403_LKD (1 Bed)	24.05	0.6402	2.47, 2.47, 2.12, 1.7	0.0, 95.0, 95.0, 0.0	13.05	ADO.Section_26a, ADO.AlwaysOff
04_D_0404_Bedroom 1	25.49	0.6402	1.4, 1.02, 0.38	0.0, 95.0, 0.0	7.8	ADO.Section_26ab, ADO.AlwaysOff
04_D_0404_LKD (1 Bed)	23.23	0.6402	2.47, 2.48, 1.95, 1.87	0.0, 95.0, 95.0, 0.0	12.63	ADO.Section_26a, ADO.Section_26ab, ADO.AlwaysOff
04_D_0405_Bedroom 1	25.85	0.6402	1.4, 1.02, 0.38	0.0, 95.0, 0.0	7.91	ADO.Section_26ab, ADO.AlwaysOff
04_D_0405_LKD (1 Bed)	16.39	0.6402, 0.6402	2.48, 1.15, 0.4, 0.7, 2.47, 1.96, 1.87	0.0, 95.0, 0.0, 0.0, 95.0, 95.0, 0.0	16.51	ADO.Section_26a, ADO.Section_26ab, ADO.AlwaysOff
05_B Central_Core_Corridor	30.65	0.6402	1.91	95.0	2.89	ADO.Section_26c
05_B_0507_Bedroom 1	23.61	0.6402	0.98, 0.98, 0.34, 0.34, 0.6, 0.59	95.0, 95.0, 0.0, 0.0, 0.0, 0.0	15.67	ADO.Section_26ab, ADO.AlwaysOff
05_B_0507_LKD (1 Bed)	27.51	0.6402, 0.6402	0.98, 0.98, 0.34, 0.34, 0.59, 0.59, 0.98, 0.98, 0.34, 0.34, 0.59, 0.59, 2.36, 1.21, 1.26	95.0, 95.0, 0.0, 0.0, 0.0, 0.0, 95.0, 95.0, 0.0, 0.0, 0.0, 0.0, 95.0, 95.0, 0.0	21.18	ADO.Section_26a, ADO.Section_26ab, ADO.AlwaysOff
05_B_0508_Bedroom 1	13.49	0.6402	0.98, 0.98, 0.34, 0.34, 0.59, 0.59	95.0, 95.0, 0.0, 0.0, 0.0, 0.0	12.68	ADO.Section_26ab, ADO.AlwaysOff
05_B_0508_LKD (1 Bed)	37.78	0.6402	1.05, 1.09, 2.14, 2.14, 1.09, 1.05	95.0, 0.0, 95.0, 95.0, 0.0, 95.0	16.12	ADO.Section_26a, ADO.Section_26ab, ADO.AlwaysOff
05_B_0508_LKD (2 Bed)	27.8	0.6402, 0.6402	0.98, 0.98, 0.34, 0.34, 0.6, 0.59, 0.98, 0.38, 0.55, 0.55, 0.38, 0.98, 1.54, 1.61, 2.7	95.0, 95.0, 0.0, 0.0, 0.0, 0.0, 95.0, 0.0, 0.0, 0.0, 0.0, 0.0, 95.0, 0.0, 95.0, 95.0	22.77	ADO.Section_26a, ADO.Section_26ab, ADO.AlwaysOff
05_B_0509_Bedroom 1	23.29	0.6402	0.98, 0.98, 0.34, 0.34, 0.6, 0.59	95.0, 95.0, 0.0, 0.0, 0.0, 0.0	9.03	ADO.Section_26ab, ADO.AlwaysOff

Room name	Window to wall ratio %	Window g-value (EN 410)	Opening gross area m²	Opening free area (avg) %	Opening free area / floor area ratio %	Opening profile(s)
05_B_0509_Bedroom 2	27.87	0.6402	0.98, 0.98, 0.34, 0.34, 0.6, 0.59	95.0, 95.0, 0.0, 0.0, 0.0, 0.0	13.72	ADO.Section_26ab, ADO.AlwaysOff
05_B_0510_Bedroom 1	23.94	0.6402	0.98, 0.98, 0.34, 0.34, 0.6, 0.59	95.0, 95.0, 0.0, 0.0, 0.0, 0.0	9.45	ADO.Section_26ab, ADO.AlwaysOff
05_B_0510_Bedroom 2	28.33	0.6402	0.98, 0.98, 0.34, 0.34, 0.6, 0.59	95.0, 95.0, 0.0, 0.0, 0.0, 0.0	13.95	ADO.Section_26ab, ADO.AlwaysOff
05_B_0510_LKD (2 Bed)	27.8	0.6402, 0.6402	0.98, 0.98, 0.34, 0.34, 0.6, 0.59, 0.98, 0.38, 0.55, 0.55, 0.38, 0.98, 1.54, 1.61, 2.7	95.0, 95.0, 0.0, 0.0, 0.0, 0.0, 95.0, 0.0, 0.0, 0.0, 0.0, 95.0, 0.0, 95.0	22.77	ADO.Section_26a, ADO.Section_26ab, ADO.AlwaysOff
05_B_0511_Bedroom 1	13.18	0.6402	0.98, 0.98, 0.34, 0.34, 0.59, 0.59	95.0, 95.0, 0.0, 0.0, 0.0, 0.0	11.98	ADO.Section_26ab, ADO.AlwaysOff
05_B_0511_LKD (1 Bed)	37.52	0.6402	1.05, 1.09, 2.14, 2.14, 1.09, 1.05	95.0, 0.0, 95.0, 95.0, 0.0, 95.0	15.8	ADO.Section_26a, ADO.Section_26ab, ADO.AlwaysOff
05_B_0512_Bedroom 1	13.93	0.6402	0.98, 0.98, 0.34, 0.34, 0.6, 0.59	95.0, 95.0, 0.0, 0.0, 0.0, 0.0	9.59	ADO.Section_26ab, ADO.AlwaysOff
05_B_0512_Bedroom 2	24.64	0.6402	0.98, 0.98, 0.34, 0.34, 0.59, 0.59	95.0, 95.0, 0.0, 0.0, 0.0, 0.0	16.87	ADO.Section_26ab, ADO.AlwaysOff
05_B_0512_LKD (2 Bed)	26.84	0.6402, 0.6402	0.98, 0.98, 0.34, 0.34, 0.59, 0.59, 0.98, 0.98, 0.34, 0.34, 0.6, 0.59, 2.36, 1.21, 1.26	95.0, 95.0, 0.0, 0.0, 0.0, 0.0, 95.0, 95.0, 0.0, 0.0, 0.0, 0.0, 95.0, 95.0, 0.0	20.32	ADO.Section_26a, ADO.Section_26ab, ADO.AlwaysOff
05_C Central_Core_Corridor	30.65	0.6402	1.91	95.0	2.89	ADO.Section_26c
05_C_0501_Bedroom 1	13.93	0.6402	0.98, 0.98, 0.34, 0.34, 0.59, 0.59	95.0, 95.0, 0.0, 0.0, 0.0, 0.0	9.59	ADO.Section_26ab, ADO.AlwaysOff
05_C_0501_Bedroom 2	24.64	0.6402	0.98, 0.98, 0.34, 0.34, 0.59, 0.59	95.0, 95.0, 0.0, 0.0, 0.0, 0.0	16.87	ADO.Section_26ab, ADO.AlwaysOff

Union Gardens

Room name	Window to wall ratio %	Window g-value (EN 410)	Opening gross area m²	Opening free area (avg) %	Opening free area / floor area ratio %	Opening profile(s)
05_C_0501_LKD (2 Bed)	29.52	0.6402, 0.6402	0.98, 0.98, 0.34, 0.34, 0.59, 0.59, 0.98, 0.98, 0.34, 0.34, 0.59, 0.59, 1.61, 1.54, 2.7	95.0, 95.0, 0.0, 0.0, 0.0, 0.0, 95.0, 95.0, 0.0, 0.0, 0.0, 0.0, 95.0, 0.0, 95.0	22.33	ADO.Section_26a, ADO.Section_26ab, ADO.AlwaysOff
05_C_0502_Bedroom 1	13.18	0.6402	0.98, 0.98, 0.34, 0.34, 0.6, 0.59	95.0, 95.0, 0.0, 0.0, 0.0, 0.0	11.98	ADO.Section_26ab, ADO.AlwaysOff
05_C_0502_LKD (1 Bed)	37.52	0.6402	1.05, 1.09, 2.14, 2.14, 1.09, 1.05	95.0, 0.0, 95.0, 95.0, 0.0, 95.0	15.8	ADO.Section_26a, ADO.Section_26ab, ADO.AlwaysOff
05_C_0503_Bedroom 1	23.94	0.6402	0.98, 0.98, 0.34, 0.34, 0.59, 0.59	95.0, 95.0, 0.0, 0.0, 0.0, 0.0	9.45	ADO.Section_26ab, ADO.AlwaysOff
05_C_0503_Bedroom 2	28.33	0.6402	0.98, 0.98, 0.34, 0.34, 0.59, 0.59	95.0, 95.0, 0.0, 0.0, 0.0, 0.0	13.95	ADO.Section_26ab, ADO.AlwaysOff
05_C_0503_LKD (2 Bed)	25.67	0.6402, 0.6402	0.98, 0.98, 0.34, 0.34, 0.6, 0.59, 1.38, 0.48, 0.84, 1.54, 1.61, 2.7	95.0, 95.0, 0.0, 0.0, 0.0, 0.0, 95.0, 0.0, 0.0, 0.0, 0.0, 95.0, 95.0	21.16	ADO.Section_26a, ADO.Section_26ab, ADO.AlwaysOff
05_C_0504_Bedroom 1	23.29	0.6402	0.98, 0.98, 0.34, 0.34, 0.59, 0.59	95.0, 95.0, 0.0, 0.0, 0.0, 0.0	9.03	ADO.Section_26ab, ADO.AlwaysOff
05_C_0504_Bedroom 2	27.87	0.6402	0.98, 0.98, 0.34, 0.34, 0.6, 0.59	95.0, 95.0, 0.0, 0.0, 0.0, 0.0	13.72	ADO.Section_26ab, ADO.AlwaysOff
05_C_0504_LKD (2 Bed)	25.67	0.6402, 0.6402	0.98, 0.98, 0.34, 0.34, 0.59, 0.59, 1.38, 0.48, 0.84, 2.7, 1.54, 1.61	95.0, 95.0, 0.0, 0.0, 0.0, 0.0, 95.0, 0.0, 0.0, 0.0, 95.0, 0.0, 95.0	21.16	ADO.Section_26a, ADO.Section_26ab, ADO.AlwaysOff
05_C_0505_Bedroom 1	13.49	0.6402	0.98, 0.98, 0.34, 0.34, 0.59, 0.59	95.0, 95.0, 0.0, 0.0, 0.0, 0.0	12.68	ADO.Section_26ab, ADO.AlwaysOff
05_C_0505_LKD (1 Bed)	37.78	0.6402	1.05, 1.09, 2.14, 2.14, 1.09, 1.05	95.0, 0.0, 95.0, 95.0, 0.0, 95.0	16.12	ADO.Section_26a, ADO.Section_26ab, ADO.AlwaysOff
05_C_0506_Bedroom 1	23.61	0.6402	0.98, 0.98, 0.34, 0.34, 0.59, 0.59	95.0, 95.0, 0.0, 0.0, 0.0, 0.0	15.67	ADO.Section_26ab, ADO.AlwaysOff

Union Gardens

Room name	Window to wall ratio %	Window g-value (EN 410)	Opening gross area m²	Opening free area (avg) %	Opening free area / floor area ratio %	Opening profile(s)
05_C_0506_LKD (1 Bed)	30.27	0.6402, 0.6402	0.98, 0.98, 0.98, 0.98, 0.59, 0.59, 0.34, 0.34, 0.34, 0.34, 0.59, 0.59, 1.61, 1.54, 2.7	95.0, 95.0, 95.0, 95.0, 0.0, 0.0, 0.0, 0.0, 0.0, 0.0, 0.0, 0.0, 95.0, 0.0, 95.0	23.26	ADO.Section_26a, ADO.Section_26ab, ADO.AlwaysOff
06_B Central_Core_Corridor	21.11	0.6402	0.98, 0.34, 0.59	95.0, 0.0, 0.0	1.48	ADO.Section_26c, ADO.AlwaysOff
06_B_0607_Bedroom 1	23.61	0.6402	0.98, 0.98, 0.34, 0.59, 0.34, 0.59	95.0, 95.0, 0.0, 0.0, 0.0, 0.0	15.67	ADO.Section_26ab, ADO.AlwaysOff
06_B_0607_LKD (1 Bed)	31.5	0.6402, 0.6402	0.98, 0.98, 0.34, 0.59, 0.34, 0.59, 2.7, 1.76, 1.84, 0.98, 0.98, 0.34, 0.59, 0.6, 0.34	95.0, 95.0, 0.0, 0.0, 0.0, 0.0, 95.0, 0.0, 95.0, 95.0, 95.0, 0.0, 0.0, 0.0, 0.0	23.91	ADO.Section_26a, ADO.Section_26ab, ADO.AlwaysOff
06_B_0608_Bedroom 1	13.49	0.6402	0.98, 0.98, 0.34, 0.59, 0.34, 0.59	95.0, 95.0, 0.0, 0.0, 0.0, 0.0	12.68	ADO.Section_26ab, ADO.AlwaysOff
06_B_0608_LKD (1 Bed)	37.78	0.6402	1.05, 1.09, 2.14, 2.14, 1.09, 1.05	95.0, 0.0, 95.0, 95.0, 0.0, 95.0	16.12	ADO.Section_26a, ADO.Section_26ab, ADO.AlwaysOff
06_B_0608_LKD (2 Bed)	27.59	0.6402, 0.6402	0.98, 0.98, 0.34, 0.59, 0.34, 0.59, 0.98, 0.98, 0.34, 0.59, 0.59, 0.34, 1.54, 1.61, 2.7	95.0, 95.0, 0.0, 0.0, 0.0, 0.0, 95.0, 95.0, 0.0, 0.0, 0.0, 0.0, 0.0, 95.0, 95.0	22.77	ADO.Section_26a, ADO.Section_26ab, ADO.AlwaysOff
06_B_0609_Bedroom 1	23.29	0.6402	0.98, 0.98, 0.34, 0.59, 0.34, 0.59	95.0, 95.0, 0.0, 0.0, 0.0, 0.0	9.03	ADO.Section_26ab, ADO.AlwaysOff
06_B_0609_Bedroom 2	27.87	0.6402	0.98, 0.98, 0.34, 0.59, 0.34, 0.59	95.0, 95.0, 0.0, 0.0, 0.0, 0.0	13.72	ADO.Section_26ab, ADO.AlwaysOff
06_B_0610_Bedroom 1	23.94	0.6402	0.98, 0.98, 0.34, 0.59, 0.34, 0.59	95.0, 95.0, 0.0, 0.0, 0.0, 0.0	9.45	ADO.Section_26ab, ADO.AlwaysOff
06_B_0610_Bedroom 2	28.33	0.6402	0.98, 0.98, 0.34, 0.59, 0.34, 0.59, 0.08	95.0, 95.0, 0.0, 0.0, 0.0, 0.0, 85.0	14.46	ADO.Section_26a, on continuously, ADO.AlwaysOff

Room name	Window to wall ratio %	Window g-value (EN 410)	Opening gross area m²	Opening free area (avg) %	Opening free area / floor area ratio %	Opening profile(s)
06_B_0610_LKD (2 Bed)	27.59	0.6402, 0.6402	0.98, 0.98, 0.34, 0.59, 0.34, 0.59, 0.98, 0.98, 0.34, 0.6, 0.59, 0.34, 1.54, 1.61, 2.7	95.0, 95.0, 0.0, 0.0, 0.0, 0.0, 95.0, 95.0, 0.0, 0.0, 0.0, 0.0, 0.0, 0.0, 95.0, 95.0	22.77	ADO.Section_26a, ADO.Section_26ab, ADO.AlwaysOff
06_B_0611_Bedroom 1	13.18	0.6402	0.98, 0.98, 0.34, 0.59, 0.34, 0.59	95.0, 95.0, 0.0, 0.0, 0.0, 0.0	11.98	ADO.Section_26ab, ADO.AlwaysOff
06_B_0611_LKD (1 Bed)	37.52	0.6402	1.05, 1.09, 2.14, 2.14, 1.09, 1.05	95.0, 0.0, 95.0, 95.0, 0.0, 95.0	15.8	ADO.Section_26a, ADO.Section_26ab, ADO.AlwaysOff
06_B_0612_Bedroom 1	13.93	0.6402	0.98, 0.98, 0.34, 0.59, 0.34, 0.59	95.0, 95.0, 0.0, 0.0, 0.0, 0.0	9.59	ADO.Section_26ab, ADO.AlwaysOff
06_B_0612_Bedroom 2	24.64	0.6402	0.98, 0.98, 0.34, 0.59, 0.34, 0.59	95.0, 95.0, 0.0, 0.0, 0.0, 0.0	16.87	ADO.Section_26ab, ADO.AlwaysOff
06_B_0612_LKD (2 Bed)	30.72	0.6402, 0.6402	0.98, 0.98, 0.34, 0.59, 0.34, 0.59, 2.7, 1.76, 1.84, 0.98, 0.98, 0.34, 0.59, 0.6, 0.34	95.0, 95.0, 0.0, 0.0, 0.0, 0.0, 95.0, 0.0, 95.0, 95.0, 95.0, 0.0, 0.0, 0.0, 0.0, 0.0	22.95	ADO.Section_26a, ADO.Section_26ab, ADO.AlwaysOff
06_C Central_Core_Corridor	21.11	0.6402	0.98, 0.34, 0.6	95.0, 0.0, 0.0	1.48	ADO.Section_26c, ADO.AlwaysOff
06_C_0601_Bedroom 1	13.93	0.6402	0.98, 0.98, 0.34, 0.34	95.0, 95.0, 0.0, 0.0	9.59	ADO.Section_26ab, ADO.AlwaysOff
06_C_0601_Bedroom 2	24.64	0.6402	0.98, 0.98, 0.34, 0.34	95.0, 95.0, 0.0, 0.0	16.87	ADO.Section_26ab, ADO.AlwaysOff
06_C_0601_LKD (2 Bed)	29.52	0.6402, 0.6402	0.98, 0.98, 0.34, 0.34, 0.98, 0.98, 0.34, 0.34, 1.61, 1.54, 2.7	95.0, 95.0, 0.0, 0.0, 95.0, 95.0, 0.0, 0.0, 95.0, 0.0, 95.0	22.33	ADO.Section_26a, ADO.Section_26ab, ADO.AlwaysOff
06_C_0602_Bedroom 1	13.18	0.6402	0.98, 0.98, 0.34, 0.59, 0.34, 0.59	95.0, 95.0, 0.0, 0.0, 0.0, 0.0	11.98	ADO.Section_26ab, ADO.AlwaysOff
06_C_0602_LKD (1 Bed)	37.52	0.6402	1.05, 1.09, 2.14, 2.14, 1.09, 1.05	95.0, 0.0, 95.0, 95.0, 0.0, 95.0	15.8	ADO.Section_26a, ADO.Section_26ab, ADO.AlwaysOff

Union Gardens

Room name	Window to wall ratio %	Window g-value (EN 410)	Opening gross area m²	Opening free area (avg) %	Opening free area / floor area ratio %	Opening profile(s)
06_C_0603_Bedroom 1	23.94	0.6402	0.98, 0.98, 0.34, 0.59, 0.34, 0.59	95.0, 95.0, 0.0, 0.0, 0.0, 0.0	9.45	ADO.Section_26ab, ADO.AlwaysOff
06_C_0603_Bedroom 2	28.33	0.6402	0.98, 0.98, 0.34, 0.59, 0.34, 0.59	95.0, 95.0, 0.0, 0.0, 0.0, 0.0	13.95	ADO.Section_26ab, ADO.AlwaysOff
06_C_0603_LKD (2 Bed)	23.68	0.6402, 0.6402	1.05, 1.09, 2.14, 0.98, 0.98, 0.34, 0.34, 0.98, 0.98, 0.34, 0.34	95.0, 0.0, 95.0, 95.0, 95.0, 0.0, 0.0, 95.0, 95.0, 0.0, 0.0	19.67	ADO.Section_26a, ADO.Section_26ab, ADO.AlwaysOff
06_C_0604_Bedroom 1	23.29	0.6402	0.98, 0.98, 0.34, 0.59, 0.34, 0.59	95.0, 95.0, 0.0, 0.0, 0.0, 0.0	9.03	ADO.Section_26ab, ADO.AlwaysOff
06_C_0604_Bedroom 2	27.87	0.6402	0.98, 0.98, 0.34, 0.59, 0.34, 0.59	95.0, 95.0, 0.0, 0.0, 0.0, 0.0	13.72	ADO.Section_26ab, ADO.AlwaysOff
06_C_0605_Bedroom 1	13.49	0.6402	0.98, 0.98, 0.34, 0.34	95.0, 95.0, 0.0, 0.0	12.68	ADO.Section_26ab, ADO.AlwaysOff
06_C_0605_LKD (1 Bed)	37.78	0.6402	1.05, 1.09, 2.14, 2.14, 1.09, 1.05	95.0, 0.0, 95.0, 95.0, 0.0, 95.0	16.12	ADO.Section_26a, ADO.Section_26ab, ADO.AlwaysOff
06_C_0605_LKD (2 Bed)	23.68	0.6402, 0.6402	1.05, 1.09, 2.14, 0.98, 0.98, 0.34, 0.34, 0.98, 0.98, 0.34, 0.34	95.0, 0.0, 95.0, 95.0, 95.0, 0.0, 0.0, 95.0, 95.0, 0.0, 0.0	19.66	ADO.Section_26a, ADO.Section_26ab, ADO.AlwaysOff
06_C_0606_Bedroom 1	23.61	0.6402	0.98, 0.98, 0.34, 0.34	95.0, 95.0, 0.0, 0.0	15.67	ADO.Section_26ab, ADO.AlwaysOff
06_C_0606_LKD (1 Bed)	30.27	0.6402, 0.6402	0.98, 0.98, 0.34, 0.34, 0.34, 0.34, 0.98, 0.98, 1.61, 1.54, 2.7	95.0, 95.0, 0.0, 0.0, 0.0, 0.0, 95.0, 95.0, 95.0, 0.0, 95.0	23.26	ADO.Section_26a, ADO.Section_26ab, ADO.AlwaysOff
07_B Central_Core_Corridor	21.11	0.6402	0.98, 0.34, 0.6	95.0, 0.0, 0.0	1.53	ADO.Section_26c, ADO.AlwaysOff
07_B_0705_Bedroom 1	21.79	0.6402	0.98, 0.98, 0.34, 0.59, 0.59, 0.34	95.0, 95.0, 0.0, 0.0, 0.0, 0.0	14.7	ADO.Section_26ab, ADO.AlwaysOff

Room name	Window to wall ratio %	Window g-value (EN 410)	Opening gross area m²	Opening free area (avg) %	Opening free area / floor area ratio %	Opening profile(s)
07_B_0705_LKD (1 Bed)	32.17	0.6402, 0.6402	0.98, 0.98, 0.34, 0.6, 0.59, 0.34, 0.98, 0.98, 0.34, 0.6, 0.59, 0.34, 2.7, 1.76, 1.84	95.0, 95.0, 0.0, 0.0, 0.0, 0.0, 95.0, 95.0, 0.0, 0.0, 0.0, 0.0, 0.0, 95.0, 0.0, 95.0	24.56	ADO.Section_26a, ADO.Section_26ab, ADO.AlwaysOff
07_B_0706_Bedroom 1	13.71	0.6402	0.98, 0.98, 0.34, 0.6, 0.6, 0.34	95.0, 95.0, 0.0, 0.0, 0.0, 0.0	13.56	ADO.Section_26ab, ADO.AlwaysOff
07_B_0706_LKD (Bed 01)	40.49	0.6402	2.36, 1.1, 1.15, 2.36, 1.1, 1.15	95.0, 95.0, 0.0, 95.0, 95.0, 0.0	19.65	ADO.Section_26a, ADO.Section_26ab, ADO.AlwaysOff
07_B_0707_Bedroom 2	26.15	0.6402	0.98, 0.98, 0.34, 0.59, 0.6, 0.34	95.0, 95.0, 0.0, 0.0, 0.0, 0.0	13.48	ADO.Section_26ab, ADO.AlwaysOff
07_B_0707_LKD (2 Bed)	25.97	0.6402, 0.6402	1.38, 0.48, 0.84, 2.7, 1.54, 1.61, 0.98, 0.98, 0.34, 0.59, 0.6, 0.34	95.0, 0.0, 0.0, 95.0, 0.0, 95.0, 95.0, 95.0, 0.0, 0.0, 0.0, 0.0	21.69	ADO.Section_26a, ADO.Section_26ab, ADO.AlwaysOff
07_B_0707_Master Bedroom	18.68	0.6402	0.98, 0.98, 0.34, 0.6, 0.6, 0.34, 0.98, 0.98, 0.34, 0.6, 0.6, 0.34	95.0, 95.0, 0.0, 0.0, 0.0, 0.0, 95.0, 95.0, 0.0, 0.0, 0.0, 0.0	13.17	ADO.Section_26c, ADO.Section_26ab, ADO.AlwaysOff
07_B_0708_Bedroom 1	23.94	0.6402	0.98, 0.98, 0.34, 0.59, 0.6, 0.34	95.0, 95.0, 0.0, 0.0, 0.0, 0.0	9.42	ADO.Section_26ab, ADO.AlwaysOff
07_B_0708_LKD (2 Bed)	25.67	0.6402, 0.6402	0.98, 0.98, 0.34, 0.6, 0.59, 0.34, 1.54, 1.61, 2.7, 1.38, 0.48, 0.84	95.0, 95.0, 0.0, 0.0, 0.0, 0.0, 0.0, 95.0, 95.0, 95.0, 0.0, 0.0	22.18	ADO.Section_26a, ADO.Section_26ab, ADO.AlwaysOff
07_B_0708_Bedroom 2	28.33	0.6402	0.98, 0.98, 0.34, 0.6, 0.59, 0.34	95.0, 95.0, 0.0, 0.0, 0.0, 0.0	14.43	ADO.Section_26ab, ADO.AlwaysOff
07_B_0709_Bedroom 1	13.18	0.6402	0.98, 0.98, 0.34, 0.6, 0.6, 0.34	95.0, 95.0, 0.0, 0.0, 0.0, 0.0	12.72	ADO.Section_26ab, ADO.AlwaysOff
07_B_0709_LKD (1 Bed)	41.91	0.6402	2.36, 1.1, 1.15, 2.36, 1.1, 1.15	95.0, 95.0, 0.0, 95.0, 95.0, 0.0	19.48	ADO.Section_26a, ADO.Section_26ab, ADO.AlwaysOff

Union Gardens

Room name	Window to wall ratio %	Window g-value (EN 410)	Opening gross area m²	Opening free area (avg) %	Opening free area / floor area ratio %	Opening profile(s)
07_B_0710_Bedroom 1	13.49	0.6402	0.98, 0.98, 0.34, 0.59, 0.59, 0.34	95.0, 95.0, 0.0, 0.0, 0.0, 0.0	9.51	ADO.Section_26ab, ADO.AlwaysOff
07_B_0710_Bedroom 2	23.61	0.6402	0.98, 0.98, 0.34, 0.59, 0.59, 0.34	95.0, 95.0, 0.0, 0.0, 0.0, 0.0	14.99	ADO.Section_26ab, ADO.AlwaysOff
07_B_0710_LKD (2 Bed)	30.97	0.6402, 0.6402	0.98, 0.98, 0.34, 0.59, 0.59, 0.34, 0.98, 0.98, 0.34, 0.6, 0.59, 0.34, 2.7, 1.76, 1.84	95.0, 95.0, 0.0, 0.0, 0.0, 0.0, 95.0, 95.0, 0.0, 0.0, 0.0, 0.0, 0.0, 95.0, 0.0, 95.0	23.26	ADO.Section_26a, ADO.Section_26ab, ADO.AlwaysOff
07_C Central_Core_Corridor	21.11	0.6402	0.98, 0.34, 0.6	95.0, 0.0, 0.0	1.53	ADO.Section_26c, ADO.AlwaysOff
07_C_0701_Bedroom 1	38.65	0.6402	2.36, 1.1, 1.15	95.0, 95.0, 0.0	16.25	ADO.Section_26a, ADO.Section_26ab, ADO.AlwaysOff
07_C_0701_Bedroom 2	42.51	0.6402	2.36, 1.1, 1.15	95.0, 95.0, 0.0	23.72	ADO.Section_26a, ADO.Section_26ab, ADO.AlwaysOff
07_C_0701_Bedroom 3	12.32	0.6402	0.98, 0.98, 0.34, 0.59, 0.59, 0.34	95.0, 95.0, 0.0, 0.0, 0.0, 0.0	13.91	ADO.Section_26ab, ADO.AlwaysOff
07_C_0701_LKD (3 Bed)	30.96	0.6402, 0.6402	0.98, 0.98, 0.34, 0.59, 0.59, 0.34, 0.98, 0.98, 0.34, 0.6, 0.59, 0.34, 2.7, 1.76, 1.84, 0.98, 0.98, 0.34, 0.59, 0.59, 0.34	95.0, 95.0, 0.0, 0.0, 0.0, 0.0, 95.0, 95.0, 0.0, 0.0, 0.0, 0.0, 0.0, 95.0, 0.0, 95.0, 95.0, 95.0, 0.0, 0.0, 0.0, 0.0	22.8	ADO.Section_26a, ADO.Section_26ab, ADO.AlwaysOff
07_C_0702_Bedroom 1	13.93	0.6402	0.98, 0.98, 0.34, 0.59, 0.6, 0.34	95.0, 95.0, 0.0, 0.0, 0.0, 0.0	9.88	ADO.Section_26ab, ADO.AlwaysOff
07_C_0702_Bedroom 2	25.0	0.6402	0.98, 0.98, 0.34, 0.6, 0.6, 0.34	95.0, 95.0, 0.0, 0.0, 0.0, 0.0	12.45	ADO.Section_26ab, ADO.AlwaysOff
07_C_0702_Bedroom 3	17.91	0.6402	1.38, 0.48, 0.84	95.0, 0.0, 0.0	8.01	ADO.Section_26ab, ADO.AlwaysOff

Union Gardens

Room name	Window to wall ratio %	Window g-value (EN 410)	Opening gross area m²	Opening free area (avg) %	Opening free area / floor area ratio %	Opening profile(s)
07_C_0702_LKD (3 Bed)	27.28	0.6402, 0.6402	1.54, 1.61, 2.7, 0.98, 0.98, 0.34, 0.6, 0.59, 0.34, 0.98, 0.98, 0.34, 0.59, 0.6, 0.34	0.0, 95.0, 95.0, 95.0, 95.0, 0.0, 0.0, 0.0, 0.0, 95.0, 95.0, 0.0, 0.0, 0.0, 0.0	19.69	ADO.Section_26a, ADO.Section_26ab, ADO.AlwaysOff
07_C_0703_Bedroom 2	26.15	0.6402	0.98, 0.98, 0.34, 0.6, 0.6, 0.34	95.0, 95.0, 0.0, 0.0, 0.0, 0.0	13.48	ADO.Section_26ab, ADO.AlwaysOff
07_C_0703_LKD (2 Bed)	25.97	0.6402, 0.6402	1.38, 0.48, 0.84, 2.7, 1.54, 1.61, 0.98, 0.98, 0.34, 0.59, 0.6, 0.34	95.0, 0.0, 0.0, 95.0, 0.0, 95.0, 95.0, 95.0, 0.0, 0.0, 0.0, 0.0	21.69	ADO.Section_26a, ADO.Section_26ab, ADO.AlwaysOff
07_C_0703_LKD (2 Bed)	N/A				0.0	
07_C_0703_Master Bedroom	18.68	0.6402	0.98, 0.98, 0.34, 0.6, 0.59, 0.34, 0.98, 0.98, 0.34, 0.59, 0.6, 0.34	95.0, 95.0, 0.0, 0.0, 0.0, 95.0, 95.0, 0.0, 0.0, 0.0, 0.0, 0.0	13.17	ADO.Section_26c, ADO.Section_26ab, ADO.AlwaysOff
07_C_0704_Bedroom 1	38.65	0.6402	2.36, 1.1, 1.15	95.0, 95.0, 0.0	16.62	ADO.Section_26a, ADO.Section_26ab, ADO.AlwaysOff
07_C_0704_Bedroom 2	42.51	0.6402	2.36, 1.1, 1.15	95.0, 95.0, 0.0	23.56	ADO.Section_26a, ADO.Section_26ab, ADO.AlwaysOff
07_C_0704_Bedroom 3	12.78	0.6402	0.98, 0.98, 0.34, 0.6, 0.59, 0.34	95.0, 95.0, 0.0, 0.0, 0.0, 0.0	15.08	ADO.Section_26ab, ADO.AlwaysOff
07_C_0704_LKD (3 Bed)	30.45	0.6402, 0.6402	0.98, 0.98, 0.34, 0.6, 0.6, 0.34, 0.98, 0.98, 0.34, 0.59, 0.59, 0.34, 0.98, 0.98, 0.34, 0.59, 0.6, 0.34, 2.7, 1.76, 1.84	95.0, 95.0, 0.0, 0.0, 0.0, 0.0, 95.0, 95.0, 0.0, 0.0, 0.0, 0.0, 95.0, 95.0, 0.0, 0.0, 0.0, 0.0, 95.0, 0.0, 95.0	22.53	ADO.Section_26a, ADO.Section_26ab, ADO.AlwaysOff
08_B Central_Core_Corridor	21.11	0.6402	0.98, 0.34, 0.6	95.0, 0.0, 0.0	1.53	ADO.Section_26c, ADO.AlwaysOff

Room name	Window to wall ratio %	Window g-value (EN 410)	Opening gross area m²	Opening free area (avg) %	Opening free area / floor area ratio %	Opening profile(s)
08_B_0804_Bedroom 1	38.65	0.6402	2.36, 1.1, 1.15	95.0, 95.0, 0.0	16.26	ADO.Section_26a, ADO.Section_26ab, ADO.AlwaysOff
08_B_0804_Bedroom 2	42.51	0.6402	2.36, 1.1, 1.15	95.0, 95.0, 0.0	23.73	ADO.Section_26a, ADO.Section_26ab, ADO.AlwaysOff
08_B_0804_Bedroom 3	12.32	0.6402	0.98, 0.98, 0.34, 0.59, 0.6, 0.34	95.0, 95.0, 0.0, 0.0, 0.0, 0.0	13.91	ADO.Section_26ab, ADO.AlwaysOff
08_B_0804_LKD (3 Bed)	30.96	0.6402, 0.6402	0.98, 0.98, 0.34, 0.59, 0.59, 0.34, 0.98, 0.98, 0.34, 0.59, 0.59, 0.34, 2.7, 1.76, 1.84, 0.98, 0.98, 0.34, 0.6, 0.59, 0.34	95.0, 95.0, 0.0, 0.0, 0.0, 0.0, 95.0, 95.0, 0.0, 0.0, 0.0, 0.0, 0.0, 95.0, 0.0, 95.0, 95.0, 95.0, 0.0, 0.0, 0.0, 0.0	22.8	ADO.Section_26a, ADO.Section_26ab, ADO.AlwaysOff
08_B_0803_Bedroom 1	13.93	0.6402	0.98, 0.98, 0.34, 0.59, 0.59, 0.34	95.0, 95.0, 0.0, 0.0, 0.0, 0.0	9.88	ADO.Section_26ab, ADO.AlwaysOff
08_B_0803_Bedroom 2	25.0	0.6402	0.98, 0.98, 0.34, 0.6, 0.59, 0.34	95.0, 95.0, 0.0, 0.0, 0.0, 0.0	12.45	ADO.Section_26ab, ADO.AlwaysOff
08_B_0803_Bedroom 3	17.91	0.6402	1.38, 0.48, 0.84	95.0, 0.0, 0.0	8.01	ADO.Section_26ab, ADO.AlwaysOff
08_B_0803_LKD (3 Bed)	27.28	0.6402, 0.6402	1.54, 1.61, 2.7, 0.98, 0.98, 0.34, 0.59, 0.59, 0.34, 0.98, 0.98, 0.34, 0.6, 0.6, 0.34	0.0, 95.0, 95.0, 95.0, 95.0, 0.0, 0.0, 0.0, 0.0, 95.0, 95.0, 0.0, 0.0, 0.0, 0.0, 0.0	19.69	ADO.Section_26a, ADO.Section_26ab, ADO.AlwaysOff
08_B_0802_Bedroom 2	26.15	0.6402	0.98, 0.98, 0.34, 0.6, 0.6, 0.34	95.0, 95.0, 0.0, 0.0, 0.0, 0.0	13.48	ADO.Section_26ab, ADO.AlwaysOff
08_B_0802_LKD (2 Bed)	25.97	0.6402, 0.6402	1.38, 0.48, 0.84, 2.7, 1.54, 1.61, 0.98, 0.98, 0.34, 0.6, 0.6, 0.34	95.0, 0.0, 0.0, 95.0, 0.0, 95.0, 95.0, 95.0, 0.0, 0.0, 0.0, 0.0	21.69	ADO.Section_26a, ADO.Section_26ab, ADO.AlwaysOff
08_B_0802_LKD (2 Bed)	N/A				0.0	

Room name	Window to wall ratio %	Window g-value (EN 410)	Opening gross area m²	Opening free area (avg) %	Opening free area / floor area ratio %	Opening profile(s)
08_B_0802_Master Bedroom	18.68	0.6402	0.98, 0.98, 0.34, 0.6, 0.59, 0.34, 0.98, 0.98, 0.34, 0.59, 0.59, 0.34	95.0, 95.0, 0.0, 0.0, 0.0, 0.0, 95.0, 95.0, 0.0, 0.0, 0.0, 0.0	13.17	ADO.Section_26c, ADO.Section_26ab, ADO.AlwaysOff
08_B_0801_Bedroom 1	38.65	0.6402	2.36, 1.1, 1.15	95.0, 95.0, 0.0	16.62	ADO.Section_26a, ADO.Section_26ab, ADO.AlwaysOff
08_B_0801_Bedroom 2	42.51	0.6402	2.36, 1.1, 1.15	95.0, 95.0, 0.0	23.56	ADO.Section_26a, ADO.Section_26ab, ADO.AlwaysOff
08_B_0801_Bedroom 3	12.78	0.6402	0.98, 0.98, 0.34, 0.59, 0.6, 0.34	95.0, 95.0, 0.0, 0.0, 0.0, 0.0	15.08	ADO.Section_26ab, ADO.AlwaysOff
08_B_0801_LKD (3 Bed)	30.45	0.6402, 0.6402	0.98, 0.98, 0.34, 0.59, 0.6, 0.34, 0.98, 0.98, 0.34, 0.6, 0.6, 0.34, 0.98, 0.98, 0.34, 0.59, 0.6, 0.34, 2.7, 1.76, 1.84	95.0, 95.0, 0.0, 0.0, 0.0, 0.0, 95.0, 95.0, 0.0, 0.0, 0.0, 0.0, 0.0, 0.0, 95.0, 95.0, 0.0, 0.0, 0.0, 0.0, 95.0, 0.0, 95.0	22.53	ADO.Section_26a, ADO.Section_26ab, ADO.AlwaysOff
09_B Central_Core_Corridor	21.11	0.6402	0.98, 0.34, 0.6	95.0, 0.0, 0.0	1.53	ADO.Section_26c, ADO.AlwaysOff
09_B_0904_Bedroom 1	38.65	0.6402	2.36, 1.1, 1.15	95.0, 95.0, 0.0	16.26	ADO.Section_26a, ADO.Section_26ab, ADO.AlwaysOff
09_B_0904_Bedroom 2	42.51	0.6402	2.36, 1.1, 1.15	95.0, 95.0, 0.0	23.73	ADO.Section_26a, ADO.Section_26ab, ADO.AlwaysOff
09_B_0904_Bedroom 3	12.32	0.6402	0.98, 0.98, 0.34, 0.6, 0.59, 0.34	95.0, 95.0, 0.0, 0.0, 0.0, 0.0	13.91	ADO.Section_26ab, ADO.AlwaysOff

Room name	Window to wall ratio %	Window g-value (EN 410)	Opening gross area m²	Opening free area (avg) %	Opening free area / floor area ratio %	Opening profile(s)
09_B_0904_LKD (3 Bed)	35.03	0.6402, 0.6402	1.38, 1.32, 2.7, 0.98, 0.98, 0.34, 0.59, 0.59, 0.34, 2.7, 1.38, 1.32, 0.34, 0.59, 0.59, 0.34, 0.98, 0.98	95.0, 0.0, 95.0, 95.0, 95.0, 0.0, 0.0, 0.0, 0.0, 95.0, 95.0, 0.0, 0.0, 0.0, 0.0, 0.0, 0.0, 95.0, 95.0	26.44	ADO.Section_26a, ADO.Section_26ab, ADO.AlwaysOff
09_B_0903_Bedroom 1	13.93	0.6402	0.98, 0.98, 0.34, 0.6, 0.6, 0.34	95.0, 95.0, 0.0, 0.0, 0.0, 0.0	9.88	ADO.Section_26ab, ADO.AlwaysOff
09_B_0903_Bedroom 2	25.0	0.6402	0.98, 0.98, 0.34, 0.6, 0.6, 0.34	95.0, 95.0, 0.0, 0.0, 0.0, 0.0	12.45	ADO.Section_26ab, ADO.AlwaysOff
09_B_0903_Bedroom 3	17.91	0.6402	1.38, 0.48, 0.84	95.0, 0.0, 0.0	8.01	ADO.Section_26ab, ADO.AlwaysOff
09_B_0903_LKD (3 Bed)	27.28	0.6402, 0.6402	1.54, 1.61, 2.7, 0.98, 0.98, 0.34, 0.6, 0.6, 0.34, 0.98, 0.98, 0.34, 0.59, 0.6, 0.34	0.0, 95.0, 95.0, 95.0, 95.0, 0.0, 0.0, 0.0, 0.0, 95.0, 95.0, 0.0, 0.0, 0.0, 0.0, 0.0	19.69	ADO.Section_26a, ADO.Section_26ab, ADO.AlwaysOff
09_B_0902_Bedroom 2	26.15	0.6402	0.98, 0.98, 0.34, 0.59, 0.6, 0.34	95.0, 95.0, 0.0, 0.0, 0.0, 0.0	13.48	ADO.Section_26ab, ADO.AlwaysOff
09_B_0902_LKD (2 Bed)	25.97	0.6402, 0.6402	1.38, 0.48, 0.84, 2.7, 1.54, 1.61, 0.98, 0.98, 0.34, 0.59, 0.59, 0.34	95.0, 0.0, 0.0, 95.0, 0.0, 95.0, 95.0, 95.0, 0.0, 0.0, 0.0, 0.0	21.69	ADO.Section_26a, ADO.Section_26ab, ADO.AlwaysOff
09_B_0902_LKD (2 Bed)	N/A				0.0	
09_B_0902_Master Bedroom	18.68	0.6402	0.98, 0.98, 0.34, 0.6, 0.59, 0.34, 0.98, 0.98, 0.34, 0.59, 0.6, 0.34	95.0, 95.0, 0.0, 0.0, 0.0, 0.0, 95.0, 95.0, 0.0, 0.0, 0.0, 0.0	13.17	ADO.Section_26c, ADO.Section_26ab, ADO.AlwaysOff
09_B_0901_Bedroom 1	38.65	0.6402	2.36, 1.1, 1.15	95.0, 95.0, 0.0	16.62	ADO.Section_26a, ADO.Section_26ab, ADO.AlwaysOff
09_B_0901_Bedroom 2	42.51	0.6402	2.36, 1.1, 1.15	95.0, 95.0, 0.0	23.56	ADO.Section_26a, ADO.Section_26ab, ADO.AlwaysOff

Union Gardens

Room name	Window to wall ratio %	Window g-value (EN 410)	Opening gross area m²	Opening free area (avg) %	Opening free area / floor area ratio %	Opening profile(s)
09_B_0901_Bedroom 3	12.78	0.6402	0.98, 0.98, 0.34, 0.59, 0.59, 0.34	95.0, 95.0, 0.0, 0.0, 0.0, 0.0	15.08	ADO.Section_26ab, ADO.AlwaysOff
09_B_0901_LKD (3 Bed)	34.44	0.6402, 0.6402	2.7, 1.38, 1.32, 0.98, 0.98, 0.34, 0.59, 0.59, 0.34, 1.38, 1.32, 2.7, 0.34, 0.59, 0.6, 0.34, 0.98, 0.98	95.0, 95.0, 0.0, 95.0, 95.0, 0.0, 0.0, 0.0, 95.0, 0.0, 95.0, 0.0, 0.0, 0.0, 0.0, 95.0, 95.0	26.12	ADO.Section_26a, ADO.Section_26ab, ADO.AlwaysOff
10_B Central_Core_Corridor	21.11	0.3503	0.98, 0.34, 0.6	95.0, 0.0, 0.0	1.53	ADO.Section_26c, ADO.AlwaysOff
10_B_1004_Bedroom 1	38.65	0.3503	2.36, 1.1, 1.15	95.0, 95.0, 0.0	16.26	ADO.Section_26a, ADO.Section_26ab, ADO.AlwaysOff
10_B_1004_Bedroom 2	42.51	0.3503	2.36, 1.1, 1.15	95.0, 95.0, 0.0	23.73	ADO.Section_26a, ADO.Section_26ab, ADO.AlwaysOff
10_B_1004_Bedroom 3	12.32	0.6402	0.98, 0.98, 0.34, 0.6, 0.6, 0.34	95.0, 95.0, 0.0, 0.0, 0.0, 0.0	13.91	ADO.Section_26ab, ADO.AlwaysOff
10_B_1004_LKD (3 Bed)	35.03	0.6402, 0.6402	1.38, 1.32, 2.7, 0.98, 0.98, 0.34, 0.6, 0.59, 0.34, 2.7, 1.38, 1.32, 0.34, 0.59, 0.6, 0.34, 0.98, 0.98	95.0, 0.0, 95.0, 95.0, 95.0, 0.0, 0.0, 0.0, 0.0, 95.0, 95.0, 0.0, 0.0, 0.0, 0.0, 95.0, 95.0	26.44	ADO.Section_26a, ADO.Section_26ab, ADO.AlwaysOff
10_B_1003_Bedroom 1	13.93	0.6402	0.98, 0.98, 0.34, 0.6, 0.6, 0.34	95.0, 95.0, 0.0, 0.0, 0.0, 0.0	9.88	ADO.Section_26ab, ADO.AlwaysOff
10_B_1003_Bedroom 2	25.0	0.6402	0.98, 0.98, 0.34, 0.6, 0.6, 0.34	95.0, 95.0, 0.0, 0.0, 0.0, 0.0	12.45	ADO.Section_26ab, ADO.AlwaysOff
10_B_1003_Bedroom 3	17.91	0.6402	1.38, 0.48, 0.84	95.0, 0.0, 0.0	8.01	ADO.Section_26ab, ADO.AlwaysOff

Union Gardens

Room name	Window to wall ratio %	Window g-value (EN 410)	Opening gross area m²	Opening free area (avg) %	Opening free area / floor area ratio %	Opening profile(s)
10_B_1003_LKD (3 Bed)	27.28	0.6402, 0.6402	1.54, 1.61, 2.7, 0.98, 0.98, 0.34, 0.6, 0.6, 0.34, 0.98, 0.98, 0.34, 0.6, 0.6, 0.34	0.0, 95.0, 95.0, 95.0, 95.0, 0.0, 0.0, 0.0, 0.0, 95.0, 95.0, 0.0, 0.0, 0.0, 0.0	19.69	ADO.Section_26a, ADO.Section_26ab, ADO.AlwaysOff
10_B_1002_Bedroom 2	26.15	0.6402	0.98, 0.98, 0.34, 0.59, 0.6, 0.34	95.0, 95.0, 0.0, 0.0, 0.0, 0.0	13.48	ADO.Section_26ab, ADO.AlwaysOff
10_B_1002_LKD (2 Bed)	25.97	0.6402, 0.6402	1.38, 0.48, 0.84, 2.7, 1.54, 1.61, 0.98, 0.98, 0.34, 0.6, 0.59, 0.34	95.0, 0.0, 0.0, 95.0, 0.0, 95.0, 95.0, 95.0, 0.0, 0.0, 0.0, 0.0	21.69	ADO.Section_26a, ADO.Section_26ab, ADO.AlwaysOff
10_B_1002_LKD (2 Bed)	N/A				0.0	
10_B_1002_Master Bedroom	18.68	0.6402	0.98, 0.98, 0.34, 0.6, 0.59, 0.34, 0.98, 0.98, 0.34, 0.6, 0.6, 0.34	95.0, 95.0, 0.0, 0.0, 0.0, 0.0, 95.0, 95.0, 0.0, 0.0, 0.0, 0.0	13.17	ADO.Section_26c, ADO.Section_26ab, ADO.AlwaysOff
10_B_1001_Bedroom 1	38.65	0.3503	2.36, 1.1, 1.15	95.0, 95.0, 0.0	16.62	ADO.Section_26a, ADO.Section_26ab, ADO.AlwaysOff
10_B_1001_Bedroom 2	42.51	0.3503	2.36, 1.1, 1.15	95.0, 95.0, 0.0	23.56	ADO.Section_26a, ADO.Section_26ab, ADO.AlwaysOff
10_B_1001_Bedroom 3	12.78	0.6402	0.98, 0.98, 0.34, 0.59, 0.59, 0.34	95.0, 95.0, 0.0, 0.0, 0.0, 0.0	15.08	ADO.Section_26ab, ADO.AlwaysOff
10_B_1001_LKD (3 Bed)	34.44	0.6402, 0.6402	2.7, 1.38, 1.32, 0.98, 0.98, 0.34, 0.6, 0.59, 0.34, 1.38, 1.32, 2.7, 0.34, 0.59, 0.59, 0.34, 0.98, 0.98	95.0, 95.0, 0.0, 95.0, 95.0, 0.0, 0.0, 0.0, 0.0, 95.0, 0.0, 95.0, 0.0, 0.0, 0.0, 0.0, 95.0, 95.0	26.12	ADO.Section_26a, ADO.Section_26ab, ADO.AlwaysOff

Modelled ventilation

Room name	Infiltration rate ACH	Mech vent flow rate ACH
00_A_0006_Bedroom 3	0.25	0.0
00_A_0006_Bedroom 4 (1P)	0.25	0.0
00_B_0004_Bedroom 3	0.25	0.0
00_B_0004_Bedroom 4 (1P)	0.25	0.0
00_B_0005_Bedroom 3	0.25	0.0
00_B_0005_Bedroom 4 (1P)	0.25	0.0
00_C_0003_Bedroom 3	0.25	0.0
00_C_0003_Bedroom 4 (1P)	0.25	0.0
01_A East_Core_Corridor01	0.25	0
01_A_0132_Bedroom 1	0.25	0.0
01_A_0132_Bedroom 2 (1P)	0.25	0.0
01_A_0132_LKD (3 Bed)	0.25	0.29
01_A_0133_Bedroom 1	0.25	0.0
01_A_0133_Bedroom 2 (1P)	0.25	0.0
01_A_0133_LKD (2 Bed)	0.25	0.44
01_A_0134_Bedroom 1	0.25	0.0
01_A_0134_LKD (1 Bed	0.25	0.52
01_A_0135_Bedroom 1	0.25	0.0
01_A_0135_LKD (1 Bed	0.25	0.51
01_A_0136_Bedroom 1	0.25	0.0
01_A_0136_LKD (1 Bed	0.25	0.52
01_A_0137_Bedroom 1	0.25	0.0
01_A_0137_LKD (1 Bed	0.25	0.51
01_A_0138_Bedroom 1	0.25	0.0
01_A_0138_LKD (1 Bed	0.25	0.56
01_A_0139_Bedroom 1	0.25	0.0
01_A_0139_LKD (1 Bed	0.25	0.44
01_A_0140_Bedroom 1	0.25	0.0
01_A_0140_Bedroom 1	0.25	0.0
01_A_0140_LKD (2 Bed)	0.25	0.41
01_A_0141_Bedroom 1	0.25	0.0
01_A_0141_LKD (1 Bed	0.25	0.5
01_A_0142_Bedroom 1	0.25	0.0
01_A_0142_LKD (1 Bed	0.25	0.48
01_A_0143_Bedroom 1	0.25	0.0
01_A_0143_Bedroom 1	0.25	0.0
01_A_0143_LKD (2 Bed)	0.25	0.4
01_B Central_Core_Corridor	0.25	0
01_B North_Core_Corridor	0.25	0
01_B North_Core_Corridor	0.25	0

Union Gardens

Room name	Infiltration rate ACH	Mech vent flow rate ACH
01_B_0120_Bedroom 1	0.25	0.0
01_B_0120_Bedroom 1	0.25	0.0
01_B_0120_Bedroom 2 (1 P)	0.25	0.0
01_B_0120_Bedroom 2 (1 P)	0.25	0.0
01_B_0120_LKD (2 Bed)	0.25	0.42
01_B_0120_LKD (3 Bed)	0.25	0.32
01_B_0122_Bedroom 1	0.25	0.0
01_B_0122_Bedroom 2 (1 P)	0.25	0.0
01_B_0122_LKD (2 Bed)	0.25	0.42
01_B_0123_Bedroom 1	0.25	0.0
01_B_0123_Bedroom 2	0.25	0.0
01_B_0123_LKD (2 Bed)	0.25	0.38
01_B_0124_Bedroom 1	0.25	0.0
01_B_0124_LKD (1 Bed)	0.25	0.44
01_B_0125_Bedroom 1	0.25	0.0
01_B_0125_LKD (1 Bed)	0.25	0.43
01_B_0126_Bedroom 1	0.25	0.0
01_B_0126_Bedroom 2	0.25	0.0
01_B_0126_LKD (2 Bed)	0.25	0.39
01_B_0127_Bedroom 1	0.25	0.0
01_B_0127_Bedroom 2	0.25	0.0
01_B_0127_LKD (2 Bed)	0.25	0.39
01_B_0128_Bedroom 1	0.25	0.0
01_B_0128_Bedroom 2	0.25	0.0
01_B_0128_LKD (2 Bed)	0.25	0.39
01_B_0129_Bedroom 1	0.25	0.0
01_B_0129_LKD (1 Bed)	0.25	0.44
01_B_0130_Bedroom 1	0.25	0.0
01_B_0130_Bedroom 2	0.25	0.0
01_B_0130_LKD (2 Bed)	0.25	0.38
01_B_0131_Bedroom 1	0.25	0.0
01_B_0131_Bedroom 2 (1 P)	0.25	0.0
01_B_0131_LKD (3 Bed)	0.25	0.3
01_C Central_Core_Corridor	0.25	0
01_C Central_Flat 02_Bedroom 1	0.25	0.0
01_C Central_Flat 02_Bedroom 2	0.25	0.0
01_C Central_Flat 02_LKD (2 Bed)	0.25	0.38
01_C North_Core_Corridor	0.25	0
01_C North_Core_Corridor	0.25	0
01_C_0108_Bedroom 1	0.25	0.0
01_C_0108_Bedroom 2	0.25	0.0
01_C_0108_LKD (2 Bed)	0.25	0.33

Union Gardens

Room name	Infiltration rate ACH	Mech vent flow rate ACH
01_C_0109_Bedroom 1	0.25	0.0
01_C_0109_Bedroom 2 (1 P)	0.25	0.0
01_C_0109_LKD (2 Bed)	0.25	0.42
01_C_0110_Bedroom 1	0.25	0.0
01_C_0110_Bedroom 2 (1 P)	0.25	0.0
01_C_0110_LKD (2 Bed)	0.25	0.42
01_C_0112_Bedroom 1	0.25	0.0
01_C_0112_LKD (1 Bed)	0.25	0.44
01_C_0115_Bedroom 1	0.25	0.0
01_C_0115_Bedroom 2	0.25	0.0
01_C_0115_LKD (2 Bed)	0.25	0.39
01_C_0116_Bedroom 1	0.25	0.0
01_C_0116_LKD (1 Bed)	0.25	0.43
01_C_0117_Bedroom 1	0.25	0.0
01_C_0117_LKD (1 Bed)	0.25	0.44
01_C_0118_Bedroom 1	0.25	0.0
01_C_0118_Bedroom 2	0.25	0.0
01_C_0118_LKD (2 Bed)	0.25	0.38
01_C_0119_Bedroom 1	0.25	0.0
01_C_0119_Bedroom 2 (1 P)	0.25	0.0
01_C_0119_LKD (3 Bed)	0.25	0.3
01_D_0101_Bedroom 1	0.25	0.0
01_D_0101_LKD (1 Bed	0.25	0.41
01_D_0102_Bedroom 1	0.25	0.0
01_D_0102_LKD (1 Bed	0.25	0.41
01_D_0103_Bedroom 1	0.25	0.0
01_D_0103_LKD (1 Bed)	0.25	0.4
01_D_0104_Bedroom 1	0.25	0.0
01_D_0104_LKD (1 Bed	0.25	0.42
01_D_0105_Bedroom 1	0.25	0.0
01_D_0105_LKD (1 Bed	0.25	0.41
01_D_0106_Bedroom 1	0.25	0.0
01_D_0106_LKD (1 Bed)	0.25	0.42
01_D_0107_Bedroom 1	0.25	0.0
01_D_0107_Bedroom 2	0.25	0.0
01_D_0107_LKD (2 Bed)	0.25	0.33
01C_0113_Bedroom 1	0.25	0.0
01C_0113_Bedroom 2	0.25	0.0
01C_0113_LKD (2 Bed)	0.25	0.39
01C_0114_Bedroom 1	0.25	0.0
01C_0114_Bedroom 2	0.25	0.0
01C_0114_LKD (2 Bed)	0.25	0.39

Union Gardens

Room name	Infiltration rate ACH	Mech vent flow rate ACH
02_A East_Core_Corridor	0.25	0
02_A_0236_Bedroom 1	0.25	0.0
02_A_0236_Bedroom 2	0.25	0.0
02_A_0236_LKD (2 Bed)	0.25	0.46
02_A_0237_Bedroom 1	0.25	0.0
02_A_0237_Bedroom 2 (1P)	0.25	0.0
02_A_0237_LKD (2 Bed)	0.25	0.49
02_A_0238_Bedroom 1	0.25	0.0
02_A_0238_LKD (1 Bed)	0.25	0.58
02_A_0239_Bedroom 1	0.25	0.0
02_A_0239_LKD (1 Bed)	0.25	0.57
02_A_0240_Bedroom 1	0.25	0.0
02_A_0240_LKD (1 Bed)	0.25	0.57
02_A_0241_Bedroom 1	0.25	0.0
02_A_0241_LKD (1 Bed)	0.25	0.57
02_A_0242_Bedroom 1	0.25	0.0
02_A_0242_LKD (1 Bed)	0.25	0.63
02_A_0243_Bedroom 1	0.25	0.0
02_A_0243_LKD (1 Bed)	0.25	0.49
02_A_0244_Bedroom 1	0.25	0.0
02_A_0244_Bedroom 2	0.25	0.0
02_A_0244_LKD (2 Bed)	0.25	0.45
02_A_0245_Bedroom 1	0.25	0.0
02_A_0245_LKD (1 Bed)	0.25	0.55
02_A_0246_Bedroom 1	0.25	0.0
02_A_0246_LKD (1 Bed)	0.25	0.54
02_A_0247_Bedroom 1	0.25	0.0
02_A_0247_Bedroom 2	0.25	0.0
02_A_0247_LKD (2 Bed)	0.25	0.44
02_B Central_Core_Corridor	0.25	0
02_B North_Core_Corridor	0.25	0
02_B_0222_Bedroom 1	0.25	0.0
02_B_0222_Bedroom 2	0.25	0.0
02_B_0222_LKD (2 Bed)	0.25	0.46
02_B_0223_Bedroom 1	0.25	0.0
02_B_0223_Bedroom 2	0.25	0.0
02_B_0223_LKD (2 Bed)	0.25	0.38
02_B_0224_Bedroom 1	0.25	0.0
02_B_0224_Bedroom 2	0.25	0.0
02_B_0224_LKD (2 Bed)	0.25	0.39
02_B_0225_Bedroom 1	0.25	0.0
02_B_0225_Bedroom 2	0.25	0.0

Room name	Infiltration rate ACH	Mech vent flow rate ACH
02_B_0225_LKD (2 Bed)	0.25	0.46
02_B_0226_Bedroom 1	0.25	0.0
02_B_0226_LKD (1 Bed)	0.25	0.52
02_B_0227_Bedroom 1	0.25	0.0
02_B_0227_Bedroom 2	0.25	0.0
02_B_0227_LKD (2 Bed)	0.25	0.43
02_B_0228_Bedroom 1	0.25	0.0
02_B_0228_LKD (1 Bed)	0.25	0.49
02_B_0229_Bedroom 1	0.25	0.0
02_B_0229_LKD (1 Bed)	0.25	0.47
02_B_0230_Bedroom 1	0.25	0.0
02_B_0230_Bedroom 2	0.25	0.0
02_B_0230_LKD (2 Bed)	0.25	0.43
02_B_0231_Bedroom 1	0.25	0.0
02_B_0231_Bedroom 2	0.25	0.0
02_B_0231_LKD (2 Bed)	0.25	0.44
02_B_0232_Bedroom 1	0.25	0.0
02_B_0232_Bedroom 2	0.25	0.0
02_B_0232_LKD (2 Bed)	0.25	0.43
02_B_0233_Bedroom 1	0.25	0.0
02_B_0233_LKD (1 Bed)	0.25	0.49
02_B_0234_Bedroom 1	0.25	0.0
02_B_0234_Bedroom 2	0.25	0.0
02_B_0234_LKD (2 Bed)	0.25	0.43
02_B_0235_Bedroom 1	0.25	0.0
02_B_0235_LKD (1 Bed)	0.25	0.52
02_C Central_Core_Corridor	0.25	0
02_C North_Core_Corridor	0.25	0
02_C_0208_Bedroom 1	0.25	0.0
02_C_0208_Bedroom 2	0.25	0.0
02_C_0208_LKD (2 Bed)	0.25	0.46
02_C_0209_Bedroom 1	0.25	0.0
02_C_0209_Bedroom 2	0.25	0.0
02_C_0209_LKD (2 Bed)	0.25	0.39
02_C_0210_Bedroom 1	0.25	0.0
02_C_0210_Bedroom 2	0.25	0.0
02_C_0210_LKD (2 Bed)	0.25	0.38
02_C_0211_Bedroom 1	0.25	0.0
02_C_0211_Bedroom 2	0.25	0.0
02_C_0211_LKD (2 Bed)	0.25	0.46
02_C_0212_Bedroom 1	0.25	0.0
02_C_0212_LKD (1 Bed)	0.25	0.52

Room name	Infiltration rate ACH	Mech vent flow rate ACH
02_C_0213_Bedroom 1	0.25	0.0
02_C_0213_Bedroom 2	0.25	0.0
02_C_0213_LKD (2 Bed)	0.25	0.43
02_C_0214_Bedroom 1	0.25	0.0
02_C_0214_LKD (1 Bed)	0.25	0.49
02_C_0215_Bedroom 1	0.25	0.0
02_C_0215_Bedroom 2	0.25	0.0
02_C_0215_LKD (2 Bed)	0.25	0.43
02_C_0216_Bedroom 1	0.25	0.0
02_C_0216_Bedroom 2	0.25	0.0
02_C_0216_LKD (2 Bed)	0.25	0.44
02_C_0217_Bedroom 1	0.25	0.0
02_C_0217_Bedroom 2	0.25	0.0
02_C_0217_LKD (2 Bed)	0.25	0.43
02_C_0218_Bedroom 1	0.25	0.0
02_C_0218_LKD (1 Bed)	0.25	0.47
02_C_0219_Bedroom 1	0.25	0.0
02_C_0219_LKD (1 Bed)	0.25	0.49
02_C_0220_Bedroom 1	0.25	0.0
02_C_0220_Bedroom 2	0.25	0.0
02_C_0220_LKD (2 Bed)	0.25	0.43
02_C_0221_Bedroom 1	0.25	0.0
02_C_0221_LKD (1 Bed)	0.25	0.52
02_D_0201_Bedroom 1	0.25	0.0
02_D_0201_LKD (1 Bed)	0.25	0.46
02_D_0202_Bedroom 1	0.25	0.0
02_D_0202_LKD (1 Bed)	0.25	0.45
02_D_0203_Bedroom 1	0.25	0.0
02_D_0203_LKD (1 Bed)	0.25	0.45
02_D_0204_Bedroom 1	0.25	0.0
02_D_0204_LKD (1 Bed)	0.25	0.45
02_D_0205_Bedroom 1	0.25	0.0
02_D_0205_LKD (1 Bed)	0.25	0.47
02_D_0206_Bedroom 1	0.25	0.0
02_D_0206_Bedroom 2 (1P)	0.25	0.0
02_D_0206_LKD (2 Bed)	0.25	0.47
02_D_0207_Bedroom 1	0.25	0.0
02_D_0207_Bedroom 2	0.25	0.0
02_D_0207_LKD (2 Bed)	0.25	0.46
03_A East_Core_Corridor	0.25	0
03_A_0336_Bedroom 1	0.25	0.0
03_A_0336_Bedroom 2	0.25	0.0

Room name	Infiltration rate ACH	Mech vent flow rate ACH
03_A_0336_LKD (2 Bed)	0.25	0.46
03_A_0337_Bedroom 1	0.25	0.0
03_A_0337_Bedroom 2 (1P)	0.25	0.0
03_A_0337_LKD (2 Bed)	0.25	0.49
03_A_0338_Bedroom 1	0.25	0.0
03_A_0338_LKD (1 Bed)	0.25	0.58
03_A_0339_Bedroom 1	0.25	0.0
03_A_0339_LKD (1 Bed)	0.25	0.57
03_A_0340_Bedroom 1	0.25	0.0
03_A_0340_LKD (1 Bed)	0.25	0.57
03_A_0341_Bedroom 1	0.25	0.0
03_A_0341_LKD (1 Bed)	0.25	0.57
03_A_0342_Bedroom 1	0.25	0.0
03_A_0342_LKD (1 Bed)	0.25	0.63
03_A_0343_Bedroom 1	0.25	0.0
03_A_0343_LKD (1 Bed)	0.25	0.49
03_A_0344_Bedroom 1	0.25	0.0
03_A_0344_Bedroom 2	0.25	0.0
03_A_0344_LKD (2 Bed)	0.25	0.45
03_A_0345_Bedroom 1	0.25	0.0
03_A_0345_LKD (1 Bed)	0.25	0.55
03_A_0346_Bedroom 1	0.25	0.0
03_A_0346_LKD (1 Bed)	0.25	0.54
03_A_0347_Bedroom 1	0.25	0.0
03_A_0347_Bedroom 2	0.25	0.0
03_A_0347_LKD (2 Bed)	0.25	0.44
03_B Central_Core_Corridor	0.25	0
03_B North_Core_Corridor	0.25	0
03_B_0322_Bedroom 1	0.25	0.0
03_B_0322_Bedroom 2	0.25	0.0
03_B_0322_LKD (2 Bed)	0.25	0.46
03_B_0323_Bedroom 1	0.25	0.0
03_B_0323_Bedroom 2	0.25	0.0
03_B_0323_LKD (2 Bed)	0.25	0.38
03_B_0324_Bedroom 1	0.25	0.0
03_B_0324_Bedroom 2	0.25	0.0
03_B_0324_LKD (2 Bed)	0.25	0.39
03_B_0325_Bedroom 1	0.25	0.0
03_B_0325_Bedroom 2	0.25	0.0
03_B_0325_LKD (2 Bed)	0.25	0.46
03_B_0326_Bedroom 1	0.25	0.0
03_B_0326_LKD (1 Bed)	0.25	0.52

Room name	Infiltration rate ACH	Mech vent flow rate ACH
03_B_0327_Bedroom 1	0.25	0.0
03_B_0327_Bedroom 2	0.25	0.0
03_B_0327_LKD (2 Bed)	0.25	0.43
03_B_0328_Bedroom 1	0.25	0.0
03_B_0328_LKD (1 Bed)	0.25	0.49
03_B_0329_Bedroom 1	0.25	0.0
03_B_0329_LKD (1 Bed)	0.25	0.47
03_B_0330_Bedroom 1	0.25	0.0
03_B_0330_Bedroom 2	0.25	0.0
03_B_0330_LKD (2 Bed)	0.25	0.43
03_B_0331_Bedroom 1	0.25	0.0
03_B_0331_Bedroom 2	0.25	0.0
03_B_0331_LKD (2 Bed)	0.25	0.44
03_B_0332_Bedroom 1	0.25	0.0
03_B_0332_Bedroom 2	0.25	0.0
03_B_0332_LKD (2 Bed)	0.25	0.43
03_B_0333_Bedroom 1	0.25	0.0
03_B_0333_LKD (1 Bed)	0.25	0.49
03_B_0334_Bedroom 1	0.25	0.0
03_B_0334_Bedroom 2	0.25	0.0
03_B_0334_LKD (2 Bed)	0.25	0.43
03_B_0335_Bedroom 1	0.25	0.0
03_B_0335_LKD (1 Bed)	0.25	0.52
03_C Central_Core_Corridor	0.25	0
03_C North_Core_Corridor	0.25	0
03_C_0308_Bedroom 1	0.25	0.0
03_C_0308_Bedroom 2	0.25	0.0
03_C_0308_LKD (2 Bed)	0.25	0.46
03_C_0309_Bedroom 1	0.25	0.0
03_C_0309_Bedroom 2	0.25	0.0
03_C_0309_LKD (2 Bed)	0.25	0.39
03_C_0310_Bedroom 1	0.25	0.0
03_C_0310_Bedroom 2	0.25	0.0
03_C_0310_LKD (2 Bed)	0.25	0.38
03_C_0311_Bedroom 1	0.25	0.0
03_C_0311_Bedroom 2	0.25	0.0
03_C_0311_LKD (2 Bed)	0.25	0.46
03_C_0312_Bedroom 1	0.25	0.0
03_C_0312_LKD (1 Bed)	0.25	0.52
03_C_0313_Bedroom 1	0.25	0.0
03_C_0313_Bedroom 2	0.25	0.0
03_C_0313_LKD (2 Bed)	0.25	0.43

Union Gardens

Room name	Infiltration rate ACH	Mech vent flow rate ACH
03_C_0314_Bedroom 1	0.25	0.0
03_C_0314_LKD (1 Bed)	0.25	0.49
03_C_0315_Bedroom 1	0.25	0.0
03_C_0315_Bedroom 2	0.25	0.0
03_C_0315_LKD (2 Bed)	0.25	0.43
03_C_0316_Bedroom 1	0.25	0.0
03_C_0316_Bedroom 2	0.25	0.0
03_C_0316_LKD (2 Bed)	0.25	0.44
03_C_0317_Bedroom 1	0.25	0.0
03_C_0317_Bedroom 2	0.25	0.0
03_C_0317_LKD (2 Bed)	0.25	0.43
03_C_0318_Bedroom 1	0.25	0.0
03_C_0318_LKD (1 Bed)	0.25	0.47
03_C_0319_Bedroom 1	0.25	0.0
03_C_0319_LKD (1 Bed)	0.25	0.49
03_C_0320_Bedroom 1	0.25	0.0
03_C_0320_Bedroom 2	0.25	0.0
03_C_0320_LKD (2 Bed)	0.25	0.43
03_C_0321_Bedroom 1	0.25	0.0
03_C_0321_LKD (1 Bed)	0.25	0.52
03_D_0301_Bedroom 1	0.25	0.0
03_D_0301_LKD (1 Bed)	0.25	0.46
03_D_0302_Bedroom 1	0.25	0.0
03_D_0302_LKD (1 Bed)	0.25	0.46
03_D_0303_Bedroom 1	0.25	0.0
03_D_0303_LKD (1 Bed)	0.25	0.44
03_D_0304_Bedroom 1	0.25	0.0
03_D_0304_LKD (1 Bed)	0.25	0.46
03_D_0305_Bedroom 1	0.25	0.0
03_D_0305_LKD (1 Bed)	0.25	0.46
03_D_0306_Bedroom 1	0.25	0.0
03_D_0306_Bedroom 2 (1P)	0.25	0.0
03_D_0306_LKD (2 Bed)	0.25	0.47
03_D_0307_Bedroom 1	0.25	0.0
03_D_0307_Bedroom 2	0.25	0.0
03_D_0307_LKD (2 Bed)	0.25	0.46
04_A East_Core_Corridor	0.25	0
04_A_0426_Bedroom 1	0.25	0.0
04_A_0426_LKD (1 Bed)	0.25	0.58
04_A_0427_Bedroom 1	0.25	0.0
04_A_0427_LKD (1 Bed)	0.25	0.57
04_A_0428_Bedroom 1	0.25	0.0

Union Gardens

Room name	Infiltration rate ACH	Mech vent flow rate ACH
04_A_0428_LKD (1 Bed)	0.25	0.57
04_A_0429_Bedroom 1	0.25	0.0
04_A_0429_Bedroom 2 (2P)	0.25	0.0
04_A_0429_LKD (2 Bed)	0.25	0.38
04_A_0430_Bedroom 1	0.25	0.0
04_A_0430_Bedroom 2	0.25	0.0
04_A_0430_LKD (2 Bed)	0.25	0.45
04_A_0431_Bedroom 1	0.25	0.0
04_A_0431_LKD (1 Bed)	0.25	0.55
04_A_0432_Bedroom 1	0.25	0.0
04_A_0432_LKD (1 Bed)	0.25	0.54
04_A_0433_Bedroom 1	0.25	0.0
04_A_0433_Bedroom 2	0.25	0.0
04_A_0433_LKD (2 Bed)	0.25	0.44
04_B Central_Core_Corridor	0.25	0
04_B_0416_Bedroom 1	0.25	0.0
04_B_0416_Bedroom 2	0.25	0.0
04_B_0416_LKD (2 Bed)	0.25	0.39
04_B_0417_Bedroom 1	0.25	0.0
04_B_0417_LKD (1 Bed)	0.25	0.49
04_B_0418_Bedroom 1	0.25	0.0
04_B_0418_LKD (1 Bed)	0.25	0.49
04_B_0419_Bedroom 1	0.25	0.0
04_B_0419_LKD (1 Bed)	0.25	0.47
04_B_0420_Bedroom 1	0.25	0.0
04_B_0420_Bedroom 2	0.25	0.0
04_B_0420_LKD (2 Bed)	0.25	0.43
04_B_0421_Bedroom 1	0.25	0.0
04_B_0421_Bedroom 2	0.25	0.0
04_B_0421_LKD (2 Bed)	0.25	0.44
04_B_0422_Bedroom 1	0.25	0.0
04_B_0422_Bedroom 2	0.25	0.0
04_B_0422_LKD (2 Bed)	0.25	0.43
04_B_0423_Bedroom 1	0.25	0.0
04_B_0423_LKD (1 Bed)	0.25	0.49
04_B_0424_Bedroom 1	0.25	0.0
04_B_0424_LKD (1 Bed)	0.25	0.49
04_B_0425_Bedroom 1	0.25	0.0
04_B_0425_Bedroom 2	0.25	0.0
04_B_0425_LKD (2 Bed)	0.25	0.39
04_C Central_Core_Corridor	0.25	0
04_C_0406_Bedroom 1	0.25	0.0

Union Gardens

Room name	Infiltration rate ACH	Mech vent flow rate ACH
04_C_0406_Bedroom 2	0.25	0.0
04_C_0406_LKD (2 Bed)	0.25	0.39
04_C_0407_Bedroom 1	0.25	0.0
04_C_0407_LKD (1 Bed)	0.25	0.49
04_C_0408_LKD (1 Bed)	0.25	0.49
04_C_0409_Bedroom 1	0.25	0.0
04_C_0409_Bedroom 2	0.25	0.0
04_C_0409_LKD (2 Bed)	0.25	0.43
04_C_0410_Bedroom 1	0.25	0.0
04_C_0410_Bedroom 2	0.25	0.0
04_C_0410_LKD (2 Bed)	0.25	0.44
04_C_0411_Bedroom 1	0.25	0.0
04_C_0411_Bedroom 2	0.25	0.0
04_C_0411_LKD (2 Bed)	0.25	0.43
04_C_0412_Bedroom 1	0.25	0.0
04_C_0412_LKD (1 Bed)	0.25	0.47
04_C_0413_Bedroom 1	0.25	0.0
04_C_0413_LKD (1 Bed)	0.25	0.49
04_C_0414_Bedroom 1	0.25	0.0
04_C_0414_LKD (1 Bed)	0.25	0.49
04_C_0415_Bedroom 1	0.25	0.0
04_C_0415_Bedroom 2	0.25	0.0
04_C_0415_LKD (2 Bed)	0.25	0.39
04_D_0401_Bedroom 1	0.25	0.0
04_D_0401_LKD (1 Bed)	0.25	0.46
04_D_0402_Bedroom 1	0.25	0.0
04_D_0402_LKD (1 Bed)	0.25	0.45
04_D_0403_Bedroom 1	0.25	0.0
04_D_0403_LKD (1 Bed)	0.25	0.45
04_D_0404_Bedroom 1	0.25	0.0
04_D_0404_LKD (1 Bed)	0.25	0.45
04_D_0405_Bedroom 1	0.25	0.0
04_D_0405_LKD (1 Bed)	0.25	0.47
05_B Central_Core_Corridor	0.25	0
05_B_0507_Bedroom 1	0.25	0.0
05_B_0507_LKD (1 Bed)	0.25	0.45
05_B_0508_Bedroom 1	0.25	0.0
05_B_0508_LKD (1 Bed)	0.25	0.4
05_B_0508_LKD (2 Bed)	0.25	0.44
05_B_0509_Bedroom 1	0.25	0.0
05_B_0509_Bedroom 2	0.25	0.0
05_B_0510_Bedroom 1	0.25	0.0

Union Gardens

Room name	Infiltration rate ACH	Mech vent flow rate ACH
05_B_0510_Bedroom 2	0.25	0.0
05_B_0510_LKD (2 Bed)	0.25	0.44
05_B_0511_Bedroom 1	0.25	0.0
05_B_0511_LKD (1 Bed)	0.25	0.39
05_B_0512_Bedroom 1	0.25	0.0
05_B_0512_Bedroom 2	0.25	0.0
05_B_0512_LKD (2 Bed)	0.25	0.43
05_C Central_Core_Corridor	0.25	0
05_C_0501_Bedroom 1	0.25	0.0
05_C_0501_Bedroom 2	0.25	0.0
05_C_0501_LKD (2 Bed)	0.25	0.43
05_C_0502_Bedroom 1	0.25	0.0
05_C_0502_LKD (1 Bed)	0.25	0.39
05_C_0503_Bedroom 1	0.25	0.0
05_C_0503_Bedroom 2	0.25	0.0
05_C_0503_LKD (2 Bed)	0.25	0.44
05_C_0504_Bedroom 1	0.25	0.0
05_C_0504_Bedroom 2	0.25	0.0
05_C_0504_LKD (2 Bed)	0.25	0.44
05_C_0505_Bedroom 1	0.25	0.0
05_C_0505_LKD (1 Bed)	0.25	0.4
05_C_0506_Bedroom 1	0.25	0.0
05_C_0506_LKD (1 Bed)	0.25	0.45
06_B Central_Core_Corridor	0.25	0
06_B_0607_Bedroom 1	0.25	0.0
06_B_0607_LKD (1 Bed)	0.25	0.45
06_B_0608_Bedroom 1	0.25	0.0
06_B_0608_LKD (1 Bed)	0.25	0.4
06_B_0608_LKD (2 Bed)	0.25	0.44
06_B_0609_Bedroom 1	0.25	0.0
06_B_0609_Bedroom 2	0.25	0.0
06_B_0610_Bedroom 1	0.25	0.0
06_B_0610_Bedroom 2	0.25	0.0
06_B_0610_LKD (2 Bed)	0.25	0.44
06_B_0611_Bedroom 1	0.25	0.0
06_B_0611_LKD (1 Bed)	0.25	0.39
06_B_0612_Bedroom 1	0.25	0.0
06_B_0612_Bedroom 2	0.25	0.0
06_B_0612_LKD (2 Bed)	0.25	0.43
06_C Central_Core_Corridor	0.25	0
06_C_0601_Bedroom 1	0.25	0.0
06_C_0601_Bedroom 2	0.25	0.0

Union Gardens

Room name	Infiltration rate ACH	Mech vent flow rate ACH
06_C_0601_LKD (2 Bed)	0.25	0.43
06_C_0602_Bedroom 1	0.25	0.0
06_C_0602_LKD (1 Bed)	0.25	0.39
06_C_0603_Bedroom 1	0.25	0.0
06_C_0603_Bedroom 2	0.25	0.0
06_C_0603_LKD (2 Bed)	0.25	0.44
06_C_0604_Bedroom 1	0.25	0.0
06_C_0604_Bedroom 2	0.25	0.0
06_C_0605_Bedroom 1	0.25	0.0
06_C_0605_LKD (1 Bed)	0.25	0.4
06_C_0605_LKD (2 Bed)	0.25	0.44
06_C_0606_Bedroom 1	0.25	0.0
06_C_0606_LKD (1 Bed)	0.25	0.45
07_B Central_Core_Corridor	0.25	0
07_B_0705_Bedroom 1	0.25	0.0
07_B_0705_LKD (1 Bed)	0.25	0.46
07_B_0706_Bedroom 1	0.25	0.0
07_B_0706_LKD (Bed 01)	0.25	0.45
07_B_0707_Bedroom 2	0.25	0.0
07_B_0707_LKD (2 Bed)	0.25	0.45
07_B_0707_Master Bedroom	0.25	0.0
07_B_0708_Bedroom 1	0.25	0.0
07_B_0708_LKD (2 Bed)	0.25	0.46
07_B_0708_Bedroom 2	0.25	0.72
07_B_0709_Bedroom 1	0.25	0.0
07_B_0709_LKD (1 Bed)	0.25	0.45
07_B_0710_Bedroom 1	0.25	0.0
07_B_0710_Bedroom 2	0.25	0.0
07_B_0710_LKD (2 Bed)	0.25	0.44
07_C Central_Core_Corridor	0.25	0
07_C_0701_Bedroom 1	0.25	0.0
07_C_0701_Bedroom 2	0.25	0.0
07_C_0701_Bedroom 3	0.25	0.0
07_C_0701_LKD (3 Bed)	0.25	0.35
07_C_0702_Bedroom 1	0.25	0.0
07_C_0702_Bedroom 2	0.25	0.0
07_C_0702_Bedroom 3	0.25	0.0
07_C_0702_LKD (3 Bed)	0.25	0.38
07_C_0703_Bedroom 2	0.25	0.0
07_C_0703_LKD (2 Bed)	0.25	0.45
07_C_0703_LKD (2 Bed)	0.25	1.21
07_C_0703_Master Bedroom	0.25	0.0

Room name	Infiltration rate ACH	Mech vent flow rate ACH
07_C_0704_Bedroom 1	0.25	0.0
07_C_0704_Bedroom 2	0.25	0.0
07_C_0704_Bedroom 3	0.25	0.0
07_C_0704_LKD (3 Bed)	0.25	0.34
08_B Central_Core_Corridor	0.25	0
08_B_0804_Bedroom 1	0.25	0.0
08_B_0804_Bedroom 2	0.25	0.0
08_B_0804_Bedroom 3	0.25	0.0
08_B_0804_LKD (3 Bed)	0.25	0.35
08_B_0803_Bedroom 1	0.25	0.0
08_B_0803_Bedroom 2	0.25	0.0
08_B_0803_Bedroom 3	0.25	0.0
08_B_0803_LKD (3 Bed)	0.25	0.38
08_B_0802_Bedroom 2	0.25	0.0
08_B_0802_LKD (2 Bed)	0.25	0.45
08_B_0802_LKD (2 Bed)	0.25	1.21
08_B_0802_Master Bedroom	0.25	0.0
08_B_0801_Bedroom 1	0.25	0.0
08_B_0801_Bedroom 2	0.25	0.0
08_B_0801_Bedroom 3	0.25	0.0
08_B_0801_LKD (3 Bed)	0.25	0.34
09_B Central_Core_Corridor	0.25	0
09_B_0904_Bedroom 1	0.25	0.0
09_B_0904_Bedroom 2	0.25	0.0
09_B_0904_Bedroom 3	0.25	0.0
09_B_0904_LKD (3 Bed)	0.25	0.35
09_B_0903_Bedroom 1	0.25	0.0
09_B_0903_Bedroom 2	0.25	0.0
09_B_0903_Bedroom 3	0.25	0.0
09_B_0903_LKD (3 Bed)	0.25	0.38
09_B_0902_Bedroom 2	0.25	0.0
09_B_0902_LKD (2 Bed)	0.25	0.45
09_B_0902_LKD (2 Bed)	0.25	1.21
09_B_0902_Master Bedroom	0.25	0.0
09_B_0901_Bedroom 1	0.25	0.0
09_B_0901_Bedroom 2	0.25	0.0
09_B_0901_Bedroom 3	0.25	0.0
09_B_0901_LKD (3 Bed)	0.25	0.34
10_B Central_Core_Corridor	0.25	0
10_B_1004_Bedroom 1	0.25	0.0
10_B_1004_Bedroom 2	0.25	0.0
10_B_1004_Bedroom 3	0.25	0.0

Union Gardens

Room name	Infiltration rate ACH	Mech vent flow rate ACH
10_B_1004_LKD (3 Bed)	0.25	0.35
10_B_1003_Bedroom 1	0.25	0.0
10_B_1003_Bedroom 2	0.25	0.0
10_B_1003_Bedroom 3	0.25	0.0
10_B_1003_LKD (3 Bed)	0.25	0.38
10_B_1002_Bedroom 2	0.25	0.0
10_B_1002_LKD (2 Bed)	0.25	0.45
10_B_1002_LKD (2 Bed)	0.25	1.21
10_B_1002_Master Bedroom	0.25	0.0
10_B_1001_Bedroom 1	0.25	0.0
10_B_1001_Bedroom 2	0.25	0.0
10_B_1001_Bedroom 3	0.25	0.0
10_B_1001_LKD (3 Bed)	0.25	0.34

Appendix 1

Architectural Floor Plans

mesbuildingsolutions.co.uk
Newark Beacon, Cafferata Way, Newark, Nottinghamshire NG24 2TN

Listen. Consider. Apply. Deliver.
Part of the **FOCUS** Group

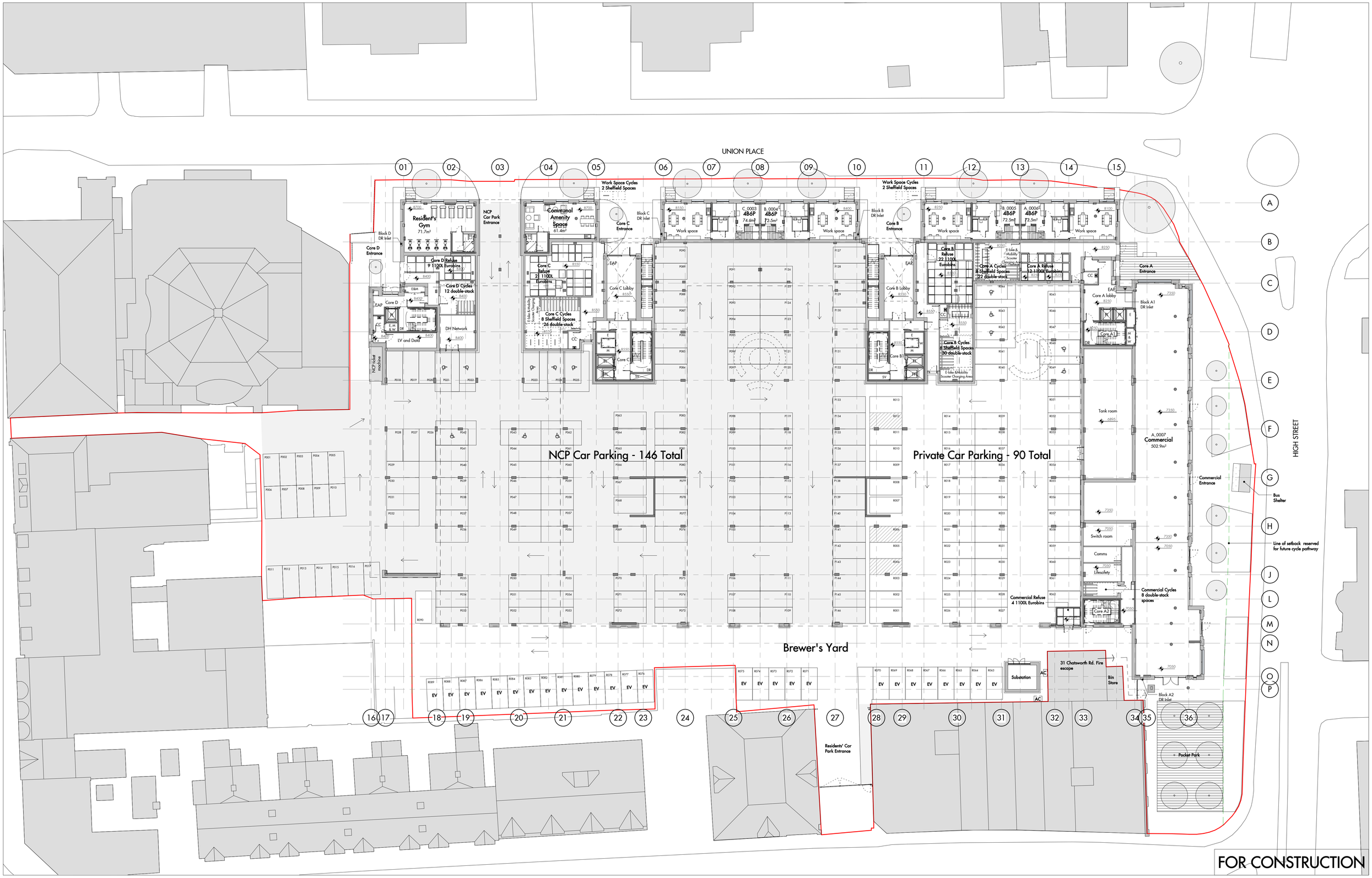

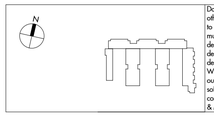

Do not scale from this drawing. Use figured dimensions only. Figured dimensions are in millimetres unless noted otherwise. All dimensions and levels shall be verified on site before proceeding with works. Detailed site survey to be carried out to verify positions and level relationships with site features and ordnance survey. The Architect must be notified of any discrepancy. Boundaries are indicative only and are to be verified by others. Where design is carried out by others (including without limitation trade/works/or sub-contractors) ("Others"), that design is indicated on AAM information as for coordination purposes only. AAM is not responsible for any design by Others and the reviewer should refer to the design of such Others for any information concerning it. Where design is referred to as 'Descriptive' in the AAM specification, completion of that design is to be carried out by Others. Allies & Morrison LLP is not responsible for any errors caused by the transmission, translation, software or computer systems. Allies & Morrison LLP is not responsible for nor shall be liable for the consequences of any use made of the drawings or models other than that for which they were produced by Allies & Morrison LLP for the Client. All Intellectual Property Rights reserved

REV	DATE	DESCRIPTION	CKD/APR
P11	05/06/24	Issued for Coordination	GD
P12	11/06/24	Issued for Coordination	JB
P13	21/06/24	Issued for Information	JB
P14	25/06/24	Issued for Information	JB
P15	28/06/24	Stage 3 Issue	SA
P16	04/07/24	Stage 3 Issue	SA
P17	19/12/24	Issued for Information	SA
P18	29/01/25	Issued for Information	SA
C1	19/02/25	For Approval	JS

Key

M - mechanical
C - comms
AOV - automatic opening vent
E - electrical
DR - dry riser
LS - life safety
CP - cleaners cupboard
SV - smoke vent
PH - public health
EL - evacuation lift
FFL - fire fighting lift
PL - passenger lift
EAP - evacuation alert panel
EVC - emergency voice communication

Extent of NCP parking area

Allies and Morrison LLP

85 Southwark Street
London SE1 OHX
telephone 020 7921 0100
facsimile 020 7921 0101
email studio@alliesandmorrison.com

A&M JOB No: 20158

Union Gardens, Worthing

Ground Floor Plan
General Arrangement
20158-AAM-ZZ-00-DR-06100

SCALE 1 : 250 @A1

S4
Status

C1
Revision

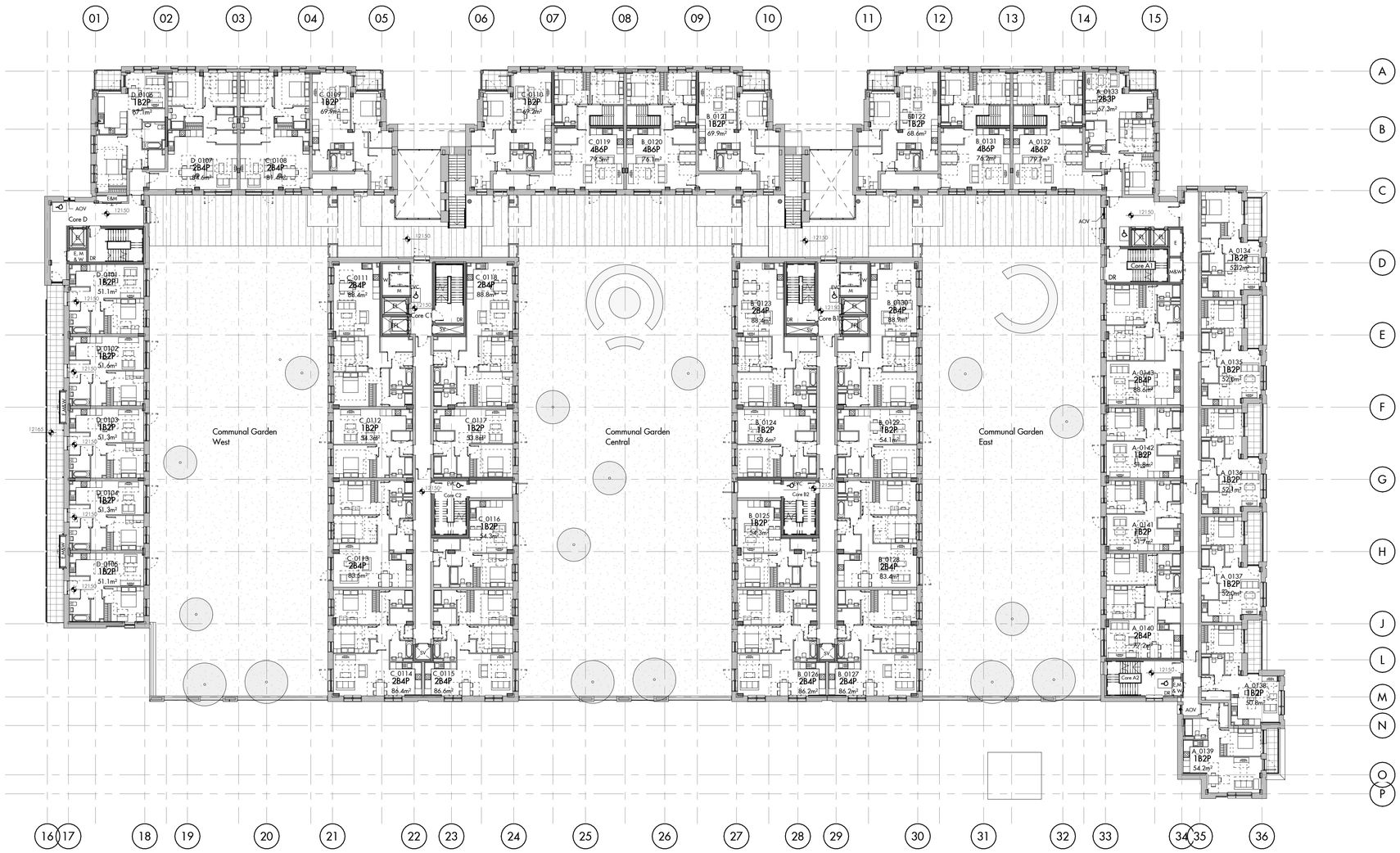

FOR CONSTRUCTION

REV	DATE	DESCRIPTION	CKD/APR
P4	22/04/24	Issued for Information	HL
P5	26/04/24	Work in Progress Draft Issue	SA
P6	05/06/24	Issued for Coordination	GD
P7	11/06/24	Issued for Coordination	JB
P8	28/06/24	Stage 3 Issue	SA
P9	04/07/24	Stage 3 Issue	SA
P10	19/12/24	Issued for Information	SA
P11	29/01/25	Issued for Information	SA
C1	19/02/25	For Approval	JS

Do not scale from this drawing. Use figured dimensions only. Figured dimensions are in millimetres unless noted otherwise. All dimensions and levels shall be verified on site before proceeding with works. Detailed site survey to be carried out to verify positions and level relationships with site features and ordnance survey. The Architect must be notified of any discrepancy. Boundaries are indicative only and are to be verified by others. Where design is carried out by others (including without limitation trade/works/or sub-contractors) ("Others"), that design is indicated on AAM information as for coordination purposes only. AAM is not responsible for any design by Others and the reviewer should refer to the design of such Others for any information concerning it. Where design is referred to as 'Descriptive' in the AAM specification, completion of that design is to be carried out by Others. Allies & Morrison LLP is not responsible for any errors caused by the transmission, translation, software or computer systems. Allies & Morrison LLP is not responsible for nor shall be liable for the consequences of any use made of the drawings or models other than that for which they were produced by Allies & Morrison LLP for the Client. All Intellectual Property Rights reserved

Key

M - mechanical	SV - smoke vent
C - comms	PH - public health
AOV - automatic opening vent	EL - evacuation lift
E - electrical	FFL - fire fighting lift
DR - dry riser	PL - passenger lift
LS - life safety	EAP - evacuation alert panel
CP - cleaners cupboard	EVC - emergency voice communication

Allies and Morrison LLP
85 Southwark Street
London SE1 0HX
telephone 020 7921 0100
facsimile 020 7921 0101
email studio@alliesandmorrison.com

A&M JOB No: 20158

Union Gardens, Worthing

First Floor Plan

General Arrangement

20158-AAM-ZZ-01-DR-06101

SCALE 1 : 250 @A1

S4 Status

C1 Revision

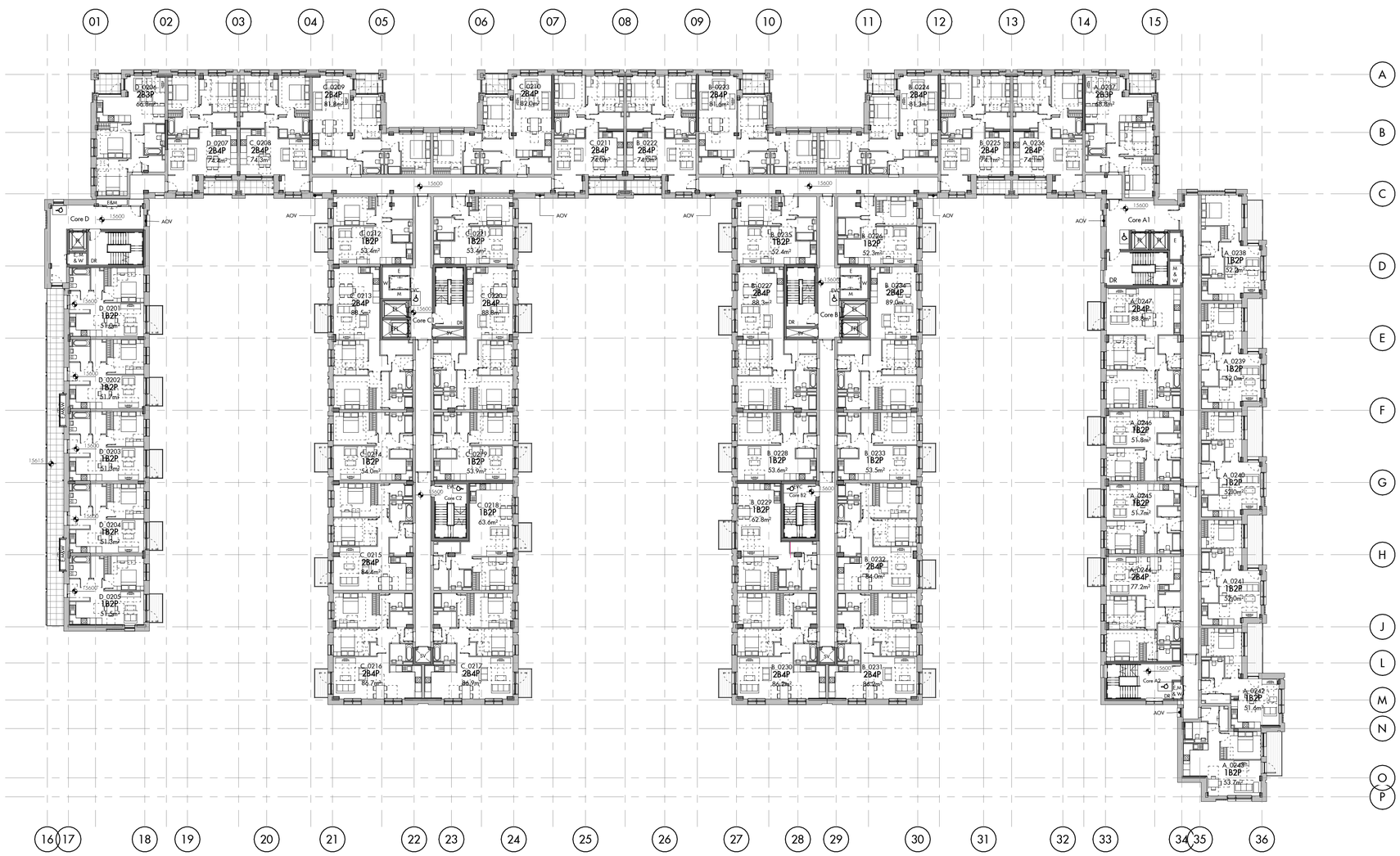

FOR CONSTRUCTION

REV	DATE	DESCRIPTION	CKD/APR
P3	15/09/23	Issue for Coordination	HL
P4	26/04/24	Work in Progress Draft Issue	SA
P5	05/06/24	Issued for Coordination	GD
P6	11/06/24	Issued for Coordination	JB
P7	28/06/24	Stage 3 Issue	SA
P8	04/07/24	Stage 3 Issue	SA
P9	19/12/24	Issued for Information	SA
P10	29/01/25	Issued for Information	SA
C1	19/02/25	For Approval	JS

Do not scale from this drawing. Use figured dimensions only. Figured dimensions are in millimetres unless noted otherwise. All dimensions and levels shall be verified on site before proceeding with works. Detailed site survey to be carried out to verify positions and level relationships with site features and ordnance survey. The Architect must be notified of any discrepancy. Boundaries are indicative only and are to be verified by others. Where design is carried out by others (including without limitation trade/works/or sub-contractors) ("Others"), that design is indicated on AAM information as for coordination purposes only. AAM is not responsible for any design by Others and the reviewer should refer to the design of such Others for any information concerning it. Where design is referred to as 'Descriptive' in the AAM specification, completion of that design is to be carried out by Others. Allies & Morrison LLP is not responsible for any errors caused by the transmission, translation, software or computer systems. Allies & Morrison LLP is not responsible for nor shall be liable for the consequences of any use made of the drawings or models other than that for which they were produced by Allies & Morrison LLP for the Client. All Intellectual Property Rights reserved

Key

M - mechanical	SV - smoke vent
C - comms	PH - public health
AOV - automatic opening vent	EL - evacuation lift
E - electrical	FFL - fire fighting lift
DR - dry riser	PL - passenger lift
LS - life safety	EAP - evacuation alert panel
CP - cleaners cupboard	EVC - emergency voice communication

Allies and Morrison LLP
85 Southwark Street
London SE1 0HX
telephone 020 7921 0100
facsimile 020 7921 0101
email studio@alliesandmorrison.com

A&M JOB No: 20158

Union Gardens, Worthing

Second Floor Plan
General Arrangement
20158-AAM-ZZ-02-DR-06102

SCALE 1 : 250 @A1

S4
Status

C1
Revision

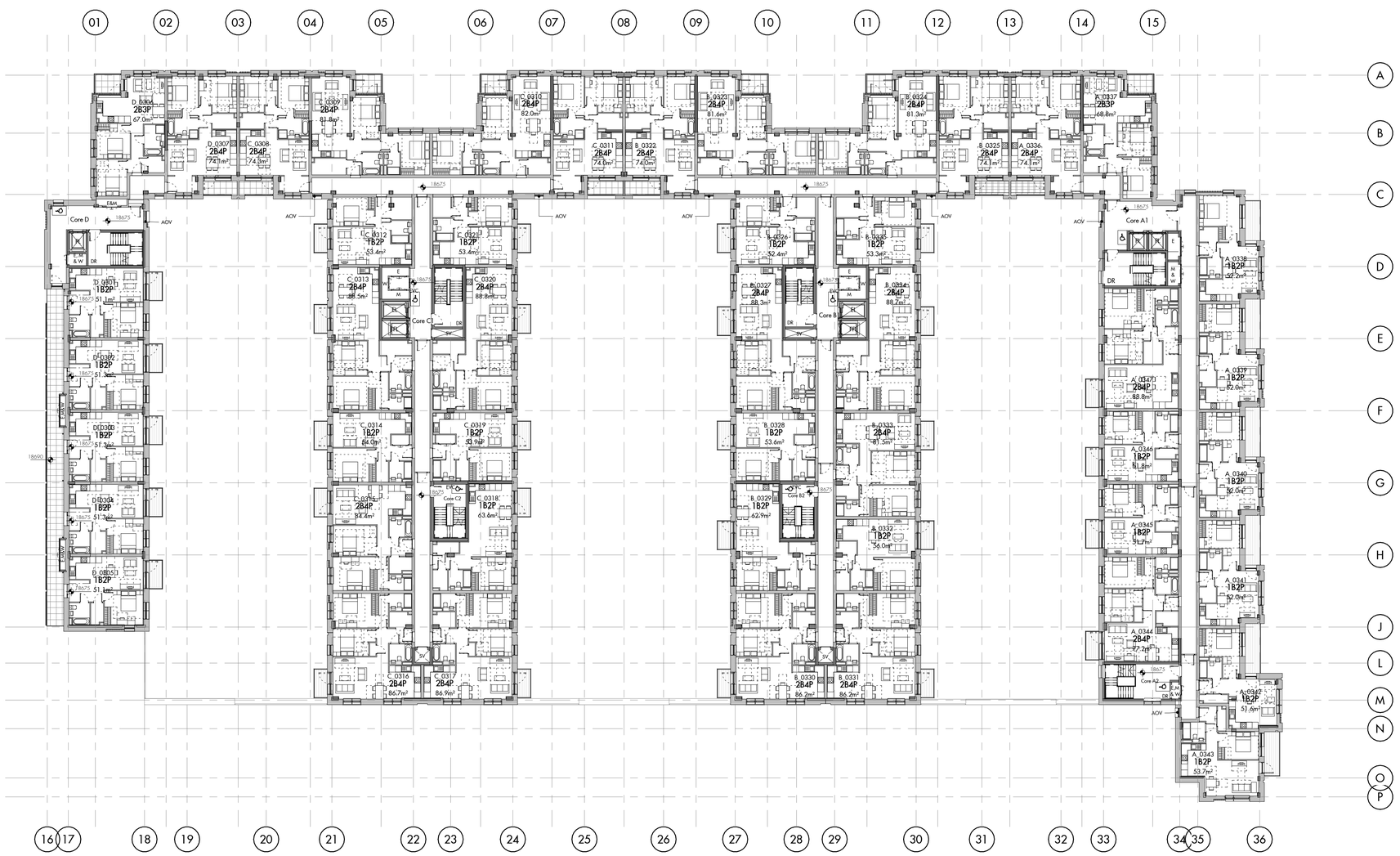

FOR CONSTRUCTION

REV	DATE	DESCRIPTION	CKD/APR
P1	05/06/24	Issued for Coordination	GD
P2	11/06/24	Issued for Coordination	JB
P3	28/06/24	Stage 3 Issue	SA
P4	04/07/24	Stage 3 Issue	SA
P5	19/12/24	Issued for Information	SA
P6	29/01/25	Issued for Information	SA
C1	19/02/25	For Approval	JS

Do not scale from this drawing. Use figured dimensions only. Figured dimensions are in millimetres unless noted otherwise. All dimensions and levels shall be verified on site before proceeding with works. Detailed site survey to be carried out to verify positions and level relationships with site features and ordnance survey. The Architect must be notified of any discrepancy. Boundaries are indicative only and are to be verified by others. Where design is carried out by others (including without limitation trade/works/or sub-contractors) ("Others"), that design is indicated on AAM information as for coordination purposes only. AAM is not responsible for any design by Others and the reviewer should refer to the design of such Others for any information concerning it. Where design is referred to as 'Descriptive' in the AAM specification, completion of that design is to be carried out by Others. Allies & Morrison LLP is not responsible for any errors caused by the transmission, translation, software or computer systems. Allies & Morrison LLP is not responsible for nor shall be liable for the consequences of any use made of the drawings or models other than that for which they were produced by Allies & Morrison LLP for the Client. All Intellectual Property Rights reserved

Key

M - mechanical	SV - smoke vent
C - comms	PH - public health
AOV - automatic opening vent	EL - evacuation lift
E - electrical	FFL - fire fighting lift
DR - dry riser	PL - passenger lift
LS - life safety	EAP - evacuation alert panel
CP - cleaners cupboard	EVC - emergency voice communication

Allies and Morrison LLP
85 Southwark Street
London SE1 0HX
telephone 020 7921 0100
facsimile 020 7921 0101
email studio@alliesandmorrison.com

A&M JOB No: 20158

Union Gardens, Worthing

Third Floor Plan
General Arrangement
20158-AAM-ZZ-03-DR-06103

SCALE 1 : 250 @A1

S4 Status

C1 Revision

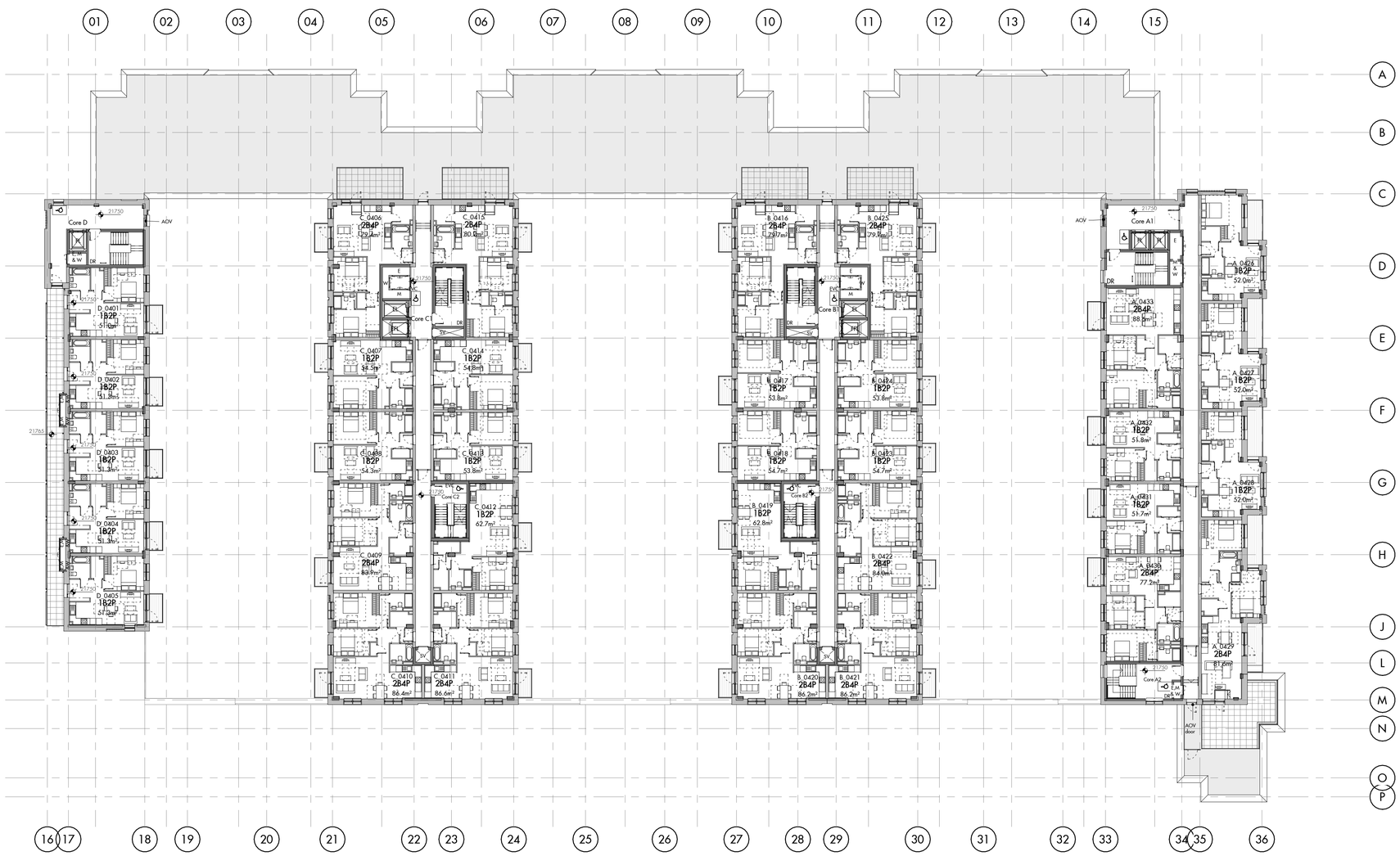

FOR CONSTRUCTION

N

Do not scale from this drawing. Use figured dimensions only. Figured dimensions are in millimetres unless noted otherwise. All dimensions and levels shall be verified on site before proceeding with works. Detailed site survey to be carried out to verify positions and level relationships with site features and ordnance survey. The Architect must be notified of any discrepancy. Boundaries are indicative only and are to be verified by others. Where design is carried out by others (including without limitation trade/works/or sub-contractors) ("Others"), that design is indicated on AAM information as for coordination purposes only. AAM is not responsible for any design by Others and the reviewer should refer to the design of such Others for any information concerning it. Where design is referred to as 'Descriptive' in the AAM specification, completion of that design is to be carried out by Others. Allies & Morrison LLP is not responsible for any errors caused by the transmission, translation, software or computer systems. Allies & Morrison LLP is not responsible for nor shall be liable for the consequences of any use made of the drawings or models other than that for which they were produced by Allies & Morrison LLP for the Client. All Intellectual Property Rights reserved

REV	DATE	DESCRIPTION	CKD/APR
P4	26/04/24	Work in Progress Draft Issue	SA
P5	05/06/24	Issued for Coordination	GD
P6	11/06/24	Issued for Coordination	JB
P7	24/06/24	Issued for Information	JB
P8	28/06/24	Stage 3 Issue	SA
P9	04/07/24	Stage 3 Issue	SA
P10	19/12/24	Issued for Information	SA
P11	29/01/25	Issued for Information	SA
C1	19/02/25	For Approval	JS

Key

M - mechanical	SV - smoke vent
C - comms	PH - public health
AOV - automatic opening vent	EL - evacuation lift
E - electrical	FFL - fire fighting lift
DR - dry riser	PL - passenger lift
LS - life safety	EAP - evacuation alert panel
CP - cleaners cupboard	EVC - emergency voice communication

Allies and Morrison LLP
85 Southwark Street
London SE1 0HX
telephone 020 7921 0100
facsimile 020 7921 0101
email studio@alliesandmorrison.com

A&M JOB No: 20158

Union Gardens, Worthing

Fourth Floor Plan
General Arrangement
20158-AAM-ZZ-04-DR-06104

SCALE 1 : 250 @A1

S4 Status
C1 Revision

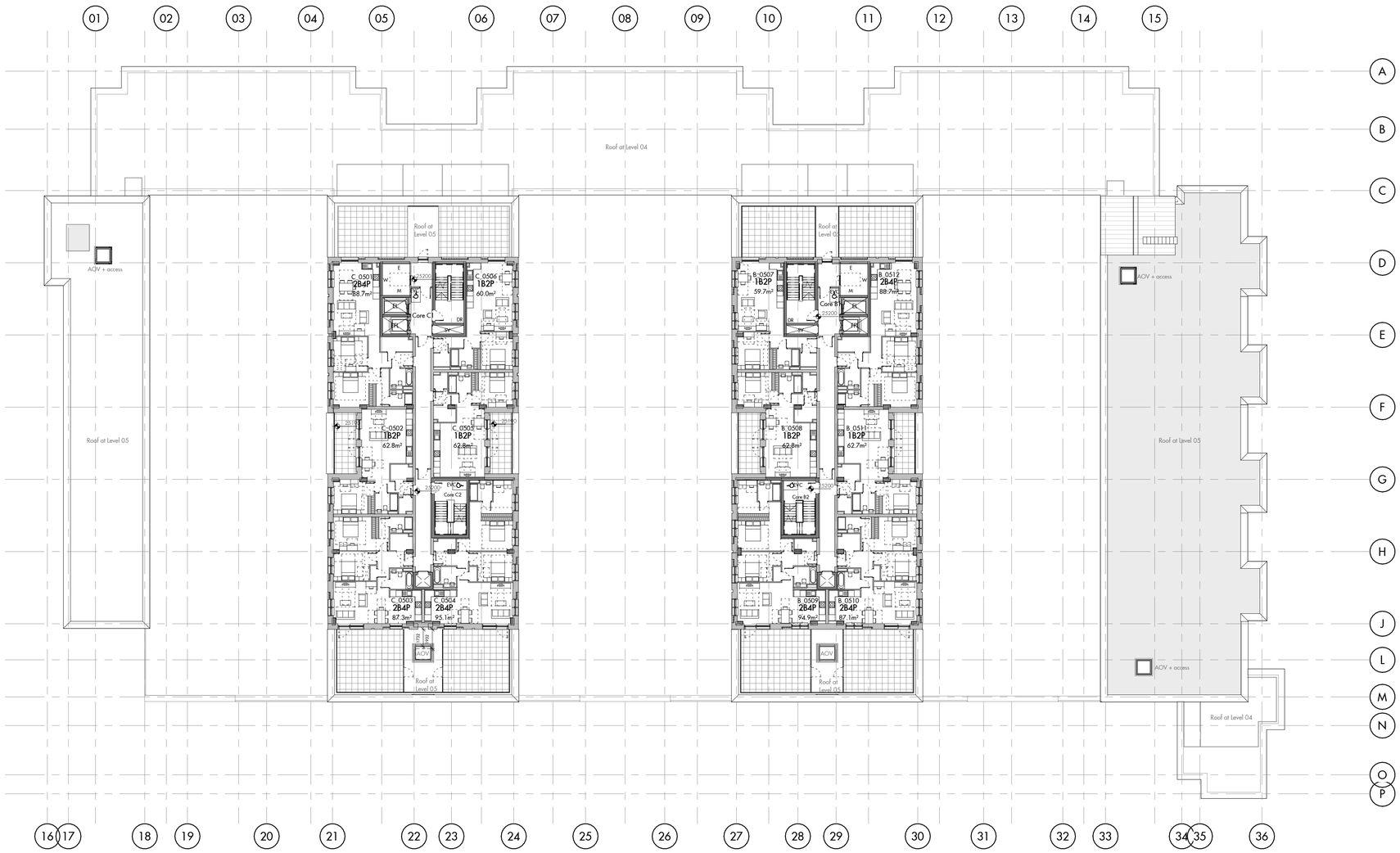

FOR CONSTRUCTION

N

Do not scale from this drawing. Use figured dimensions only. Figured dimensions are in millimetres unless noted otherwise. All dimensions and levels shall be verified on site before proceeding with works. Detailed site survey to be carried out to verify positions and level relationships with site features and ordnance survey. The Architect must be notified of any discrepancy. Boundaries are indicative only and are to be verified by others. Where design is carried out by others (including without limitation trade/works/or sub-contractors) ("Others"), that design is indicated on AAM information as for coordination purposes only. AAM is not responsible for any design by Others and the reviewer should refer to the design of such Others for any information concerning it. Where design is referred to as 'Descriptive' in the AAM specification, completion of that design is to be carried out by Others. Allies & Morrison LLP is not responsible for any errors caused by the transmission, translation, software or computer systems. Allies & Morrison LLP is not responsible for nor shall be liable for the consequences of any use made of the drawings or models other than that for which they were produced by Allies & Morrison LLP for the Client. All Intellectual Property Rights reserved

REV	DATE	DESCRIPTION	CKD/APR
P1	05/06/24	Issued for Coordination	GD
P2	11/06/24	Issued for Coordination	JB
P3	28/06/24	Stage 3 Issue	SA
P4	04/07/24	Stage 3 Issue	SA
P5	19/12/24	Issued for Information	SA
P6	29/01/25	Issued for Information	SA
C1	19/02/25	For Approval	JS

Key

M - mechanical
C - comms
AOV - automatic opening vent
E - electrical
DR - dry riser
LS - life safety
CP - cleaners cupboard
SV - smoke vent
PH - public health
EL - evacuation lift
FFL - fire fighting lift
PL - passenger lift
EAP - evacuation alert panel
EVC - emergency voice communication

Allies and Morrison LLP

85 Southwark Street
London SE1 0HX
telephone 020 7921 0100
facsimile 020 7921 0101
email studio@alliesandmorrison.com

A&M JOB No: 20158

Union Gardens, Worthing

Fifth Floor Plan
General Arrangement
20158-AAM-ZZ-05-DR-06105

SCALE 1 : 250 @A1

S4
Status

C1
Revision

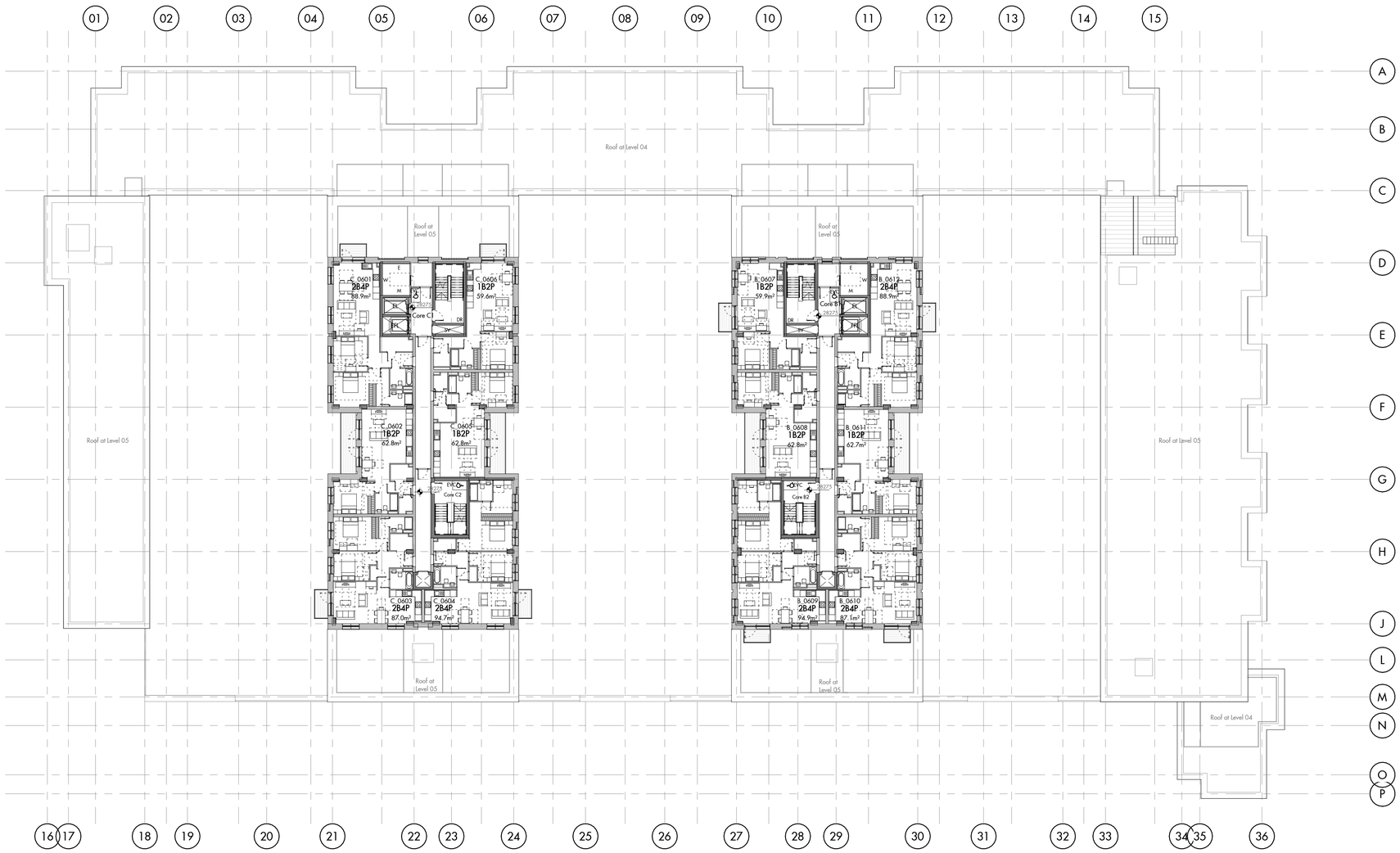

FOR CONSTRUCTION

Do not scale from this drawing. Use figured dimensions only. Figured dimensions are in millimetres unless noted otherwise. All dimensions and levels shall be verified on site before proceeding with works. Detailed site survey to be carried out to verify positions and level relationships with site features and ordnance survey. The Architect must be notified of any discrepancy. Boundaries are indicative only and are to be verified by others. Where design is carried out by others (including without limitation trade/works/or sub-contractors) ("Others"), that design is indicated on AAM information as for coordination purposes only. AAM is not responsible for any design by Others and the reviewer should refer to the design of such Others for any information concerning it. Where design is referred to as 'Descriptive' in the AAM specification, completion of that design is to be carried out by Others. Allies & Morrison LLP is not responsible for any errors caused by the transmission, translation, software or computer systems. Allies & Morrison LLP is not responsible for nor shall be liable for the consequences of any use made of the drawings or models other than that for which they were produced by Allies & Morrison LLP for the Client. All Intellectual Property Rights reserved

REV	DATE	DESCRIPTION	CKD/APR
P1	05/06/24	Issued for Coordination	GD
P2	11/06/24	Issued for Coordination	JB
P3	28/06/24	Stage 3 Issue	SA
P4	04/07/24	Stage 3 Issue	SA
P5	19/12/24	Issued for Information	SA
P6	29/01/25	Issued for Information	SA
C1	19/02/25	For Approval	JS

Key

M - mechanical	SV - smoke vent
C - comms	PH - public health
AOV - automatic opening vent	EL - evacuation lift
E - electrical	FFL - fire fighting lift
DR - dry riser	PL - passenger lift
LS - life safety	EAP - evacuation alert panel
CP - cleaners cupboard	EVC - emergency voice communication

Allies and Morrison LLP
85 Southwark Street
London SE1 0HX
telephone 020 7921 0100
facsimile 020 7921 0101
email studio@alliesandmorrison.com

A&M JOB No: 20158

Union Gardens, Worthing

Sixth Floor Plan
General Arrangement
20158-AAM-ZZ-06-DR-06106

SCALE 1 : 250 @A1

S4 Status

C1 Revision

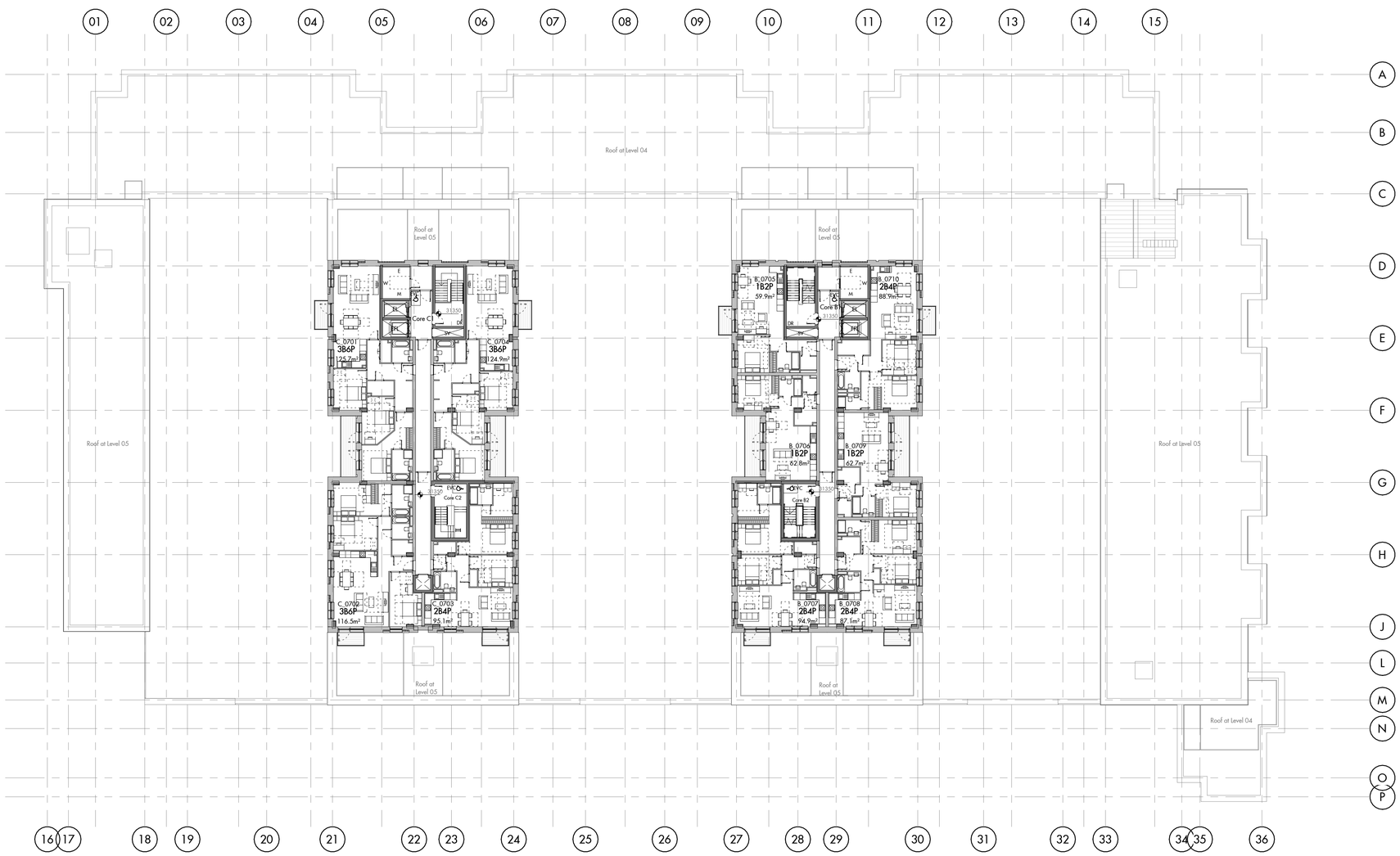

FOR CONSTRUCTION

N

Do not scale from this drawing. Use figured dimensions only. Figured dimensions are in millimetres unless noted otherwise. All dimensions and levels shall be verified on site before proceeding with works. Detailed site survey to be carried out to verify positions and level relationships with site features and ordnance survey. The Architect must be notified of any discrepancy. Boundaries are indicative only and are to be verified by others. Where design is carried out by others (including without limitation trade/works/or sub-contractors) ("Others"), that design is indicated on AAM information as for coordination purposes only. AAM is not responsible for any design by Others and the reviewer should refer to the design of such Others for any information concerning it. Where design is referred to as 'Descriptive' in the AAM specification, completion of that design is to be carried out by Others. Allies & Morrison LLP is not responsible for any errors caused by the transmission, translation, software or computer systems. Allies & Morrison LLP is not responsible for nor shall be liable for the consequences of any use made of the drawings or models other than that for which they were produced by Allies & Morrison LLP for the Client. All Intellectual Property Rights reserved

REV	DATE	DESCRIPTION	CKD/APR
P3	15/09/23	Issue for Coordination	HL
P4	26/04/24	Work in Progress Draft Issue	SA
P5	05/06/24	Issued for Coordination	GD
P6	11/06/24	Issued for Coordination	JB
P7	28/06/24	Stage 3 Issue	SA
P8	04/07/24	Stage 3 Issue	SA
P9	19/12/24	Issued for Information	SA
P10	29/01/25	Issued for Information	SA
C1	19/02/25	For Approval	JS

Key

M - mechanical	SV - smoke vent
C - comms	PH - public health
AOV - automatic opening vent	EL - evacuation lift
E - electrical	FFL - fire fighting lift
DR - dry riser	PL - passenger lift
LS - life safety	EAP - evacuation alert panel
CP - cleaners cupboard	EVC - emergency voice communication

Allies and Morrison LLP
85 Southwark Street
London SE1 0HX
telephone 020 7921 0100
facsimile 020 7921 0101
email studio@alliesandmorrison.com

A&M JOB No: 20158

Union Gardens, Worthing

Seventh Floor Plan
General Arrangement
20158-AAM-ZZ-07-DR-06107

SCALE 1 : 250 @A1

S4
Status

C1
Revision

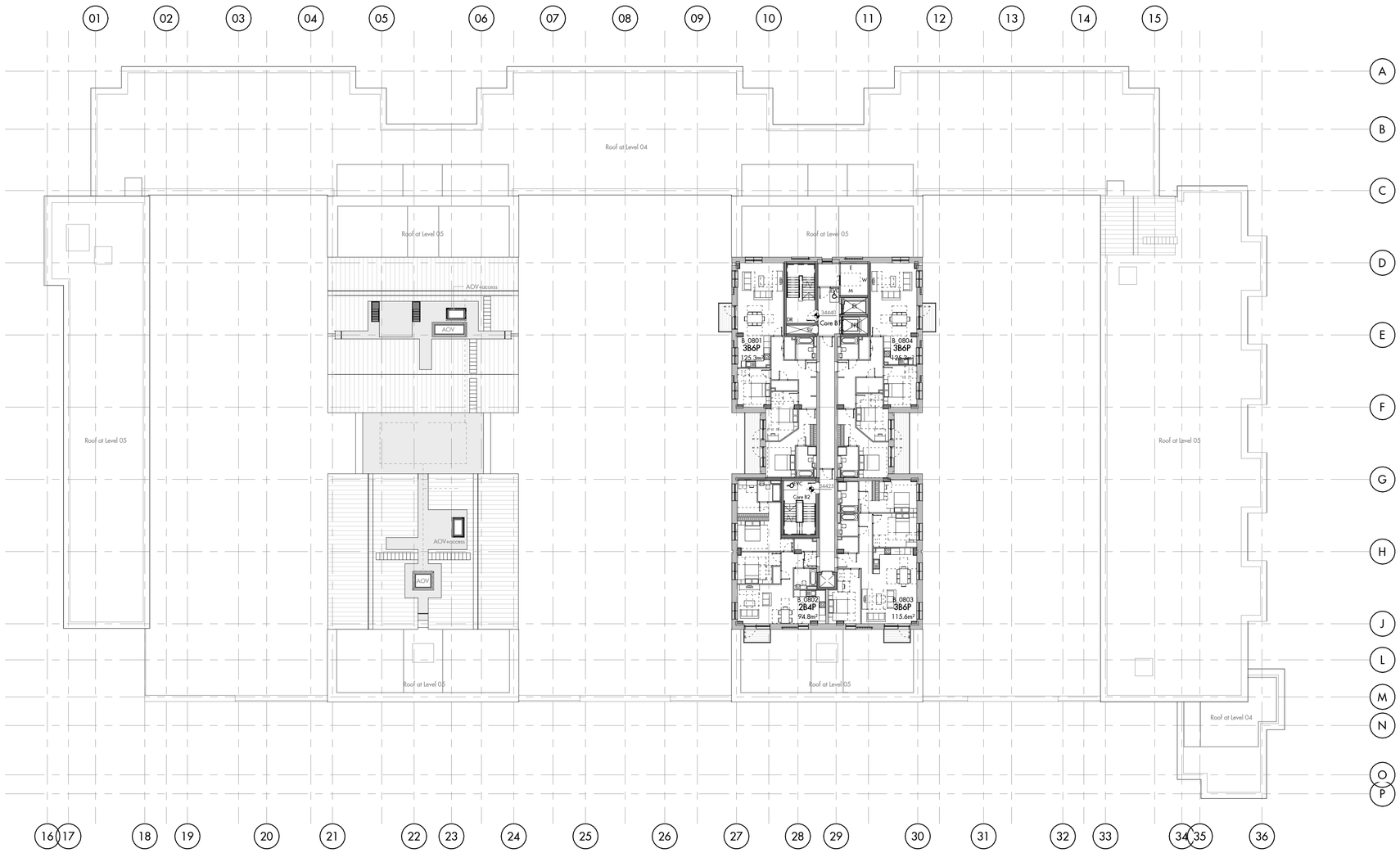

FOR CONSTRUCTION

N

Do not scale from this drawing. Use figured dimensions only. Figured dimensions are in millimetres unless noted otherwise. All dimensions and levels shall be verified on site before proceeding with works. Detailed site survey to be carried out to verify positions and level relationships with site features and ordnance survey. The Architect must be notified of any discrepancy. Boundaries are indicative only and are to be verified by others. Where design is carried out by others (including without limitation trade/works/or sub-contractors) ("Others"), that design is indicated on AAM information as for coordination purposes only. AAM is not responsible for any design by Others and the reviewer should refer to the design of such Others for any information concerning it. Where design is referred to as 'Descriptive' in the AAM specification, completion of that design is to be carried out by Others. Allies & Morrison LLP is not responsible for any errors caused by the transmission, translation, software or computer systems. Allies & Morrison LLP is not responsible for nor shall be liable for the consequences of any use made of the drawings or models other than that for which they were produced by Allies & Morrison LLP for the Client. All Intellectual Property Rights reserved

REV	DATE	DESCRIPTION	CKD/APR
P1	05/06/24	Issued for Coordination	GD
P2	11/06/24	Issued for Coordination	JB
P3	28/06/24	Stage 3 Issue	SA
P4	04/07/24	Stage 3 Issue	SA
P5	19/12/24	Issued for Information	SA
P6	29/01/25	Issued for Information	SA
C1	19/02/25	For Approval	JS

Key

M - mechanical
C - comms
AOV - automatic opening vent
E - electrical
DR - dry riser
LS - life safety
CP - cleaners cupboard
SV - smoke vent
PH - public health
EL - evacuation lift
FFL - fire fighting lift
PL - passenger lift
EAP - evacuation alert panel
EVC - emergency voice communication

Allies and Morrison LLP
85 Southwark Street
London SE1 0HX
telephone 020 7921 0100
facsimile 020 7921 0101
email studio@alliesandmorrison.com

A&M JOB No: 20158

Union Gardens, Worthing

Eighth Floor Plan
General Arrangement
20158-AAM-ZZ-08-DR-06108

SCALE 1 : 250 @A1

S4
Status

C1
Revision

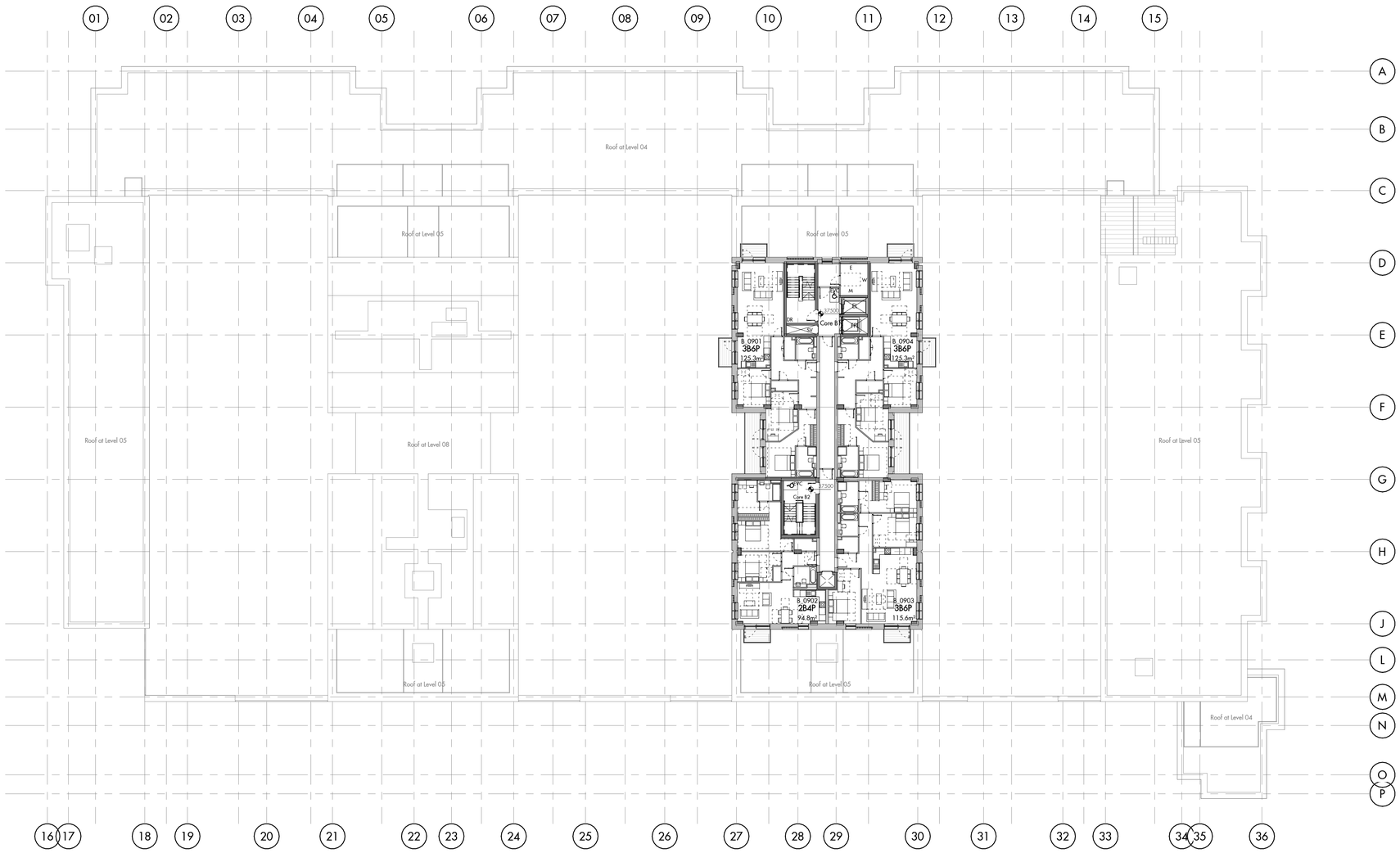

FOR CONSTRUCTION

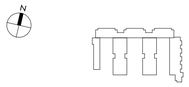

Do not scale from this drawing. Use figured dimensions only. Figured dimensions are in millimetres unless noted otherwise. All dimensions and levels shall be verified on site before proceeding with works. Detailed site survey to be carried out to verify positions and level relationships with site features and ordnance survey. The Architect must be notified of any discrepancy. Boundaries are indicative only and are to be verified by others. Where design is carried out by others (including without limitation trade/works/or sub-contractors) ("Others"), that design is indicated on AAM information as for coordination purposes only. AAM is not responsible for any design by Others and the reviewer should refer to the design of such Others for any information concerning it. Where design is referred to as 'Descriptive' in the AAM specification, completion of that design is to be carried out by Others. Allies & Morrison LLP is not responsible for any errors caused by the transmission, translation, software or computer systems. Allies & Morrison LLP is not responsible for nor shall be liable for the consequences of any use made of the drawings or models other than that for which they were produced by Allies & Morrison LLP for the Client. All Intellectual Property Rights reserved

REV	DATE	DESCRIPTION	CKD/APR
P3	26/04/24	Work in Progress Draft Issue	SA
P4	05/06/24	Issued for Coordination	GD
P5	11/06/24	Issued for Coordination	JB
P6	28/06/24	Stage 3 Issue	SA
P7	04/07/24	Stage 3 Issue	SA
P8	13/09/24	Issued for information	SA
P9	19/12/24	Issued for Information	SA
P10	29/01/25	Issued for Information	SA
C1	19/02/25	For Approval	JS

Key

M - mechanical	SV - smoke vent
C - comms	PH - public health
AOV - automatic opening vent	EL - evacuation lift
E - electrical	FFL - fire fighting lift
DR - dry riser	PL - passenger lift
LS - life safety	EAP - evacuation alert panel
CP - cleaners cupboard	EVC - emergency voice communication

Allies and Morrison LLP
85 Southwark Street
London SE1 0HX
telephone 020 7921 0100
facsimile 020 7921 0101
email studio@alliesandmorrison.com

A&M JOB No: 20158

Union Gardens, Worthing

Ninth Floor Plan
General Arrangement
20158-AAM-ZZ-09-DR-06109

SCALE 1 : 250 @A1

S4
Status

C1
Revision

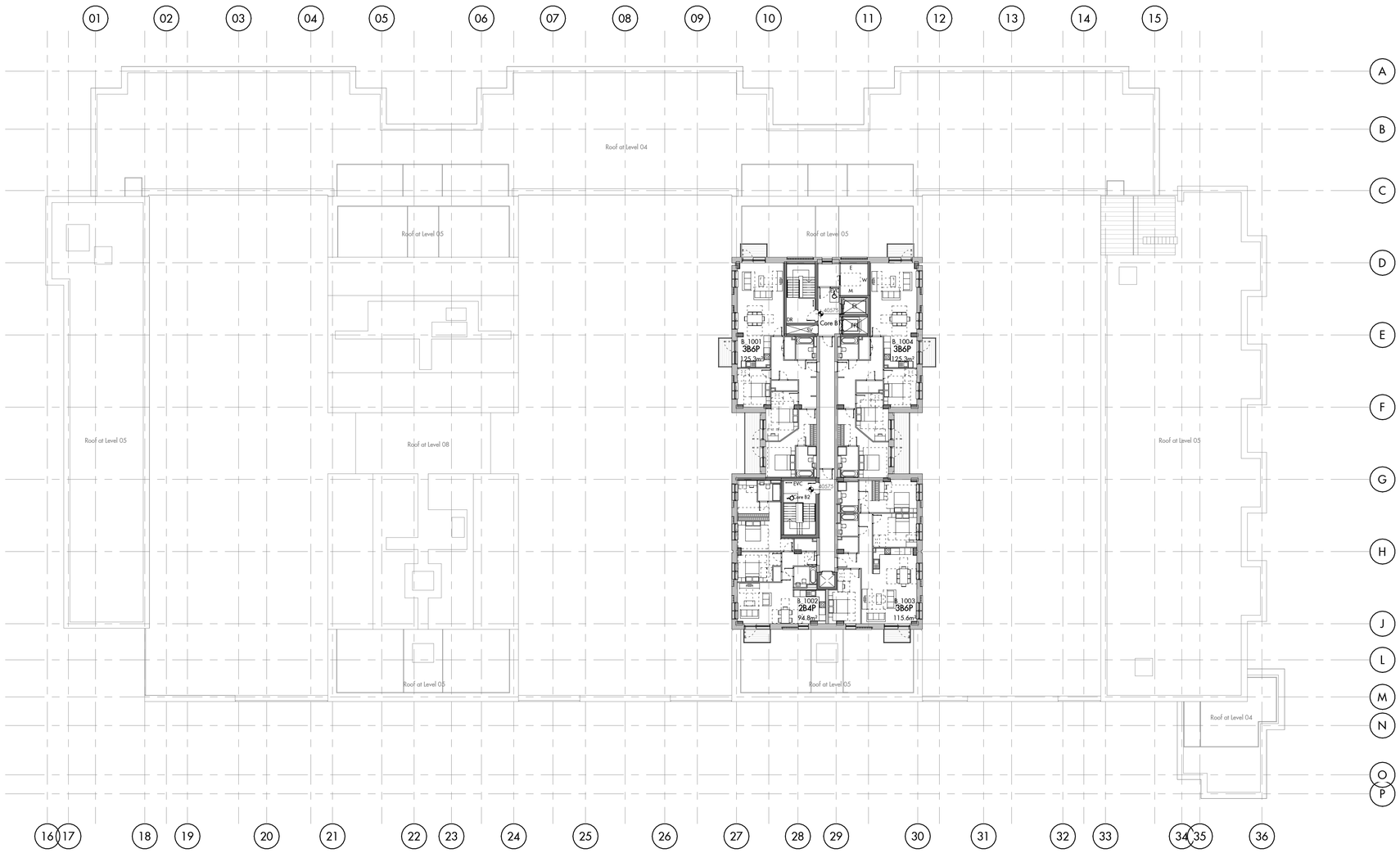

FOR CONSTRUCTION

Do not scale from this drawing. Use figured dimensions only. Figured dimensions are in millimetres unless noted otherwise. All dimensions and levels shall be verified on site before proceeding with works. Detailed site survey to be carried out to verify positions and level relationships with site features and ordnance survey. The Architect must be notified of any discrepancy. Boundaries are indicative only and are to be verified by others. Where design is carried out by others (including without limitation trade/works/or sub-contractors) ("Others"), that design is indicated on AAM information as for coordination purposes only. AAM is not responsible for any design by Others and the reviewer should refer to the design of such Others for any information concerning it. Where design is referred to as 'Descriptive' in the AAM specification, completion of that design is to be carried out by Others. Allies & Morrison LLP is not responsible for any errors caused by the transmission, translation, software or computer systems. Allies & Morrison LLP is not responsible for nor shall be liable for the consequences of any use made of the drawings or models other than that for which they were produced by Allies & Morrison LLP for the Client. All Intellectual Property Rights reserved

REV	DATE	DESCRIPTION	CKD/APR
P1	05/06/24	Issued for Coordination	GD
P2	11/06/24	Issued for Coordination	JB
P3	28/06/24	Stage 3 Issue	SA
P4	04/07/24	Stage 3 Issue	SA
P5	19/12/24	Issued for Information	SA
P6	29/01/25	Issued for Information	SA
C1	19/02/25	For Approval	JS

Key

M - mechanical	SV - smoke vent
C - comms	PH - public health
AOV - automatic opening vent	EL - evacuation lift
E - electrical	FFL - fire fighting lift
DR - dry riser	PL - passenger lift
LS - life safety	EAP - evacuation alert panel
CP - cleaners cupboard	EVC - emergency voice communication

Allies and Morrison LLP
85 Southwark Street
London SE1 0HX
telephone 020 7921 0100
facsimile 020 7921 0101
email studio@alliesandmorrison.com

A&M JOB No: 20158

Union Gardens, Worthing

Tenth Floor Plan
General Arrangement
20158-AAM-ZZ-10-DR-06110

SCALE 1 : 250 @A1

S4 Status
C1 Revision

Appendix 2

CIBSE AM11 Compliance

mesbuildingsolutions.co.uk
Newark Beacon, Cafferata Way, Newark, Nottinghamshire NG24 2TN

Listen. Consider. Apply. Deliver.
Part of the **FOCUS** Group

Building Energy and Environmental Modelling; Checklist for Choosing BEEM Software
(CIBSE Applications Manual AM11, 1998, Appendix B)

1 General

1.1 Program description

Name, vendor, origins

Program name ApacheSim

Version 6.0

Date of current release August 2009

Vendor's name Integrated Environmental Design Solutions Ltd

Contact name Dr Craig Wheatley

Vendor's address Helix Building

West of Scotland Science Park

Glasgow

Tel 0141 945 8500

Fax 0141 945 8501

E-mail enquiries@iesve.com

Program type

Thermal analysis:
Load calculation [/] Plant and controls [/] Energy simulation [/]

Lighting and visualisation:
Electric lighting [/] Daylighting/ [/] Combined [/]

Air movement [/]

Specialist tool [ ]

Further description Part of the <Virtual Environment> software suite that includes Radiance-IES lighting simulation and a broad range of other applications in building design. Capabilities include CIBSE or ASHRAE based loads analysis, Building Regulations compliance testing and Energy Performance Certificates.

Program history

Description The software has been developed from code originating from Oscar Faber plc, the University of Strathclyde and IES. The software is undergoing continuous development, extension and integration.

1.2 Computer specification

Platform and operating system

PC	Yes	/	No	
	MS-DOS ®		Windows 3.x ®	
	Windows 95 ®	/	Windows NT ® / Windows 2000/ Windows XP/ Windows Vista/ Windows 7	/
	PS2		OS2	
UNIX ®	Yes		No	/
Apple Macintosh ®	Yes		No	/

Comment Other <Virtual Environment> products are available on UNIX. Apple Macintosh is supported when using VMware Fusion or Parallels Desktop virtulisation.

Processor, storage and peripherals

Processor speed	>2000	MHz
Minimum RAM	>2048	MB
Minimum disk space	1024	MB

Other devices:

Floppy disk	Yes		No	/
CD-ROM drive	DVD - Yes	/	No	
Printer	Yes	/	No	
Plotter	Yes		No	/
Digitising table	Yes		No	/

Other Operation across a network offers the advantage of allowing shared licences.

Other requirements

Suitable machines

1.3 Program code

Type of code

Compiled code only	Yes [/]	No [ ]
Source code available	Yes [ ]	No [/]
Extra £ for source code	Yes [ ]	No [/]
Programming language	FORTRAN [/]	C/C + + [/]

Notes .....

.....

1.4 Modelling methods

Documented separately.

1.5 Input interface

Type of interface

GUI [/] Menu-driven [/] Command line [ ]

Other .....

.....

Digital data file

Program produces accessible and human readable digital data files?	Yes [/]	No [ ]	
Legibility of digital file	Good [/]	Poor [ ]	Bad [ ]
Is entire problem definition contained?	Yes [/]	No [ ]	
Are all simulation parameters included?	Yes [/]	No [ ]	

Data checking

Does program check for consistency and plausibility of input?	Yes [/]	No [ ]

1.6 Output interface

Type of interface

GUI [/] Tabular [/] Digital [/]

Digital data

Is digital output accessible?	Yes [/]	No [ ]	
Legibility of digital file	Good [/]	Poor [ ]	Bad [ ]
Is all output contained?	Yes [/]	No [ ]	
Are algorithm level outputs accessible?	Yes [ ]	No [/]	

1.7 Linked modules

CAD input	Yes [/]	No [ ]
Vendor's own interface	Yes [/]	No [ ]

Other CAD system(s) (name) AutoCAD, Autodesk Architectural Desktop and MicroStation / API Connection to Autodesk Revit Suite and Google Sketchup.

Comments Also links to any 2D DXF format file. Plus 3D gbXML import. Links to ApacheHVAC (HVAC simulation) and MacroFlo (natural ventilation simulation). All <Virtual Environment> programs share geometry data and a common interface.

1.8 Associated databases

Thermophysical properties	Yes [/]	No [ ]
Basic material properties	Yes [/]	No [ ]
Properties of complete construction	Yes [/]	No [ ]
Transmission of windows	Yes [/]	No [ ]

Comments

Weather data	Yes [/]	No [ ]
Worldwide	Yes [/]	No [ ]

Number of sites c. 4000

Comment

Other databases (description) Daily, weekly & monthly profiles (occupancy, plant, etc).

Room templates to set default properties.

1.9 User support

Manuals

User manual	Yes [/]	No [ ]
Hard copy	Yes [ ]	No [/]
On-line	Yes [/]	No [ ]
Date of the latest copy	Aug 2009	
Does it include example problems with the expected answers?	Yes [ ]	No [/]
Do the problems exercise all program modules?	Yes [ ]	No [/]
Does it explain how to use *every* module?	Yes [/]	No [ ]

Comments Electronic tutorials available from installation disk

Technical manual	Yes [/]	No [ ]
Hard copy	Yes [/]	No [ ]
On-line	Yes [/]	No [ ]
On-line help	Yes [/]	No [ ]

Comments

Case studies

Vendor's case study examples obtained?	Yes [/]	No [ ]
Case studies of others obtained?	Yes [/]	No [ ]

Hotline

Hotline support	Yes [/]	No [ ]	
Turn round	Instant [/]	1 day [ ]	> 1 day [ ]

Software

Updates provided	Yes	/	No		
Media for dissemination	Floppy disk		DVD / CD/	/	Internet /

Training

Courses provided	Yes	/	No
Cost	From £200		
Length	1.5 hour web demos & 1 day training sessions		
Frequency	At user's request		

1.10 User base

Numbers

Users in UK	~1650	Users worldwide	~3300
Sites in UK	~550	Sites worldwide	~1100
UK building services engineers	~500		
UK architects	~12		
UK builders	~10		
UK others	~32		
Is there a user club?	Yes		No /

Contacts

1 Name Marc McLuskey

Address White Young Green

39 George Street, Edinburgh, EH2 2HN

Tel +44 (0)131 247 5700

Fax +44 (0)131 247 5701

E-mail marc.mcluskey@wyg.com

2 Name David McAllister

Address Arup

13 Fitzroy Street, London, W1T 4BQ

Tel +44 (0)20 7636 1531

Fax +44 (0)20 7465 3743

E-mail david.mcallister@arup.com

1.11 Cost

Software and associated databases

Core program		ApacheSim	£On request
Modules	Name	SunCast	£On request
	Name	MacroFlo	£On request
	Name	ApacheHVAC	£On request
	Name	ModelIT	£On request
	Name	<VE Compliance>	£On request
Databases First year user / licence fee			£
Total software and data			£On request

Computer

Name	£
Annual recurring licence fee after first year of use	£
Typical training course fees per year	£

1.12 Accuracy

Has the program been evaluated?	Yes [/]	No [ ]
Does the vendor exercise routine in-house quality testing?	Yes [/]	No [ ]

Describe testing regime Testing by developers, pre-release in-house testing,

Alpha and beta testing by selected clients.

Complete the table below to document the validation history

Date tested	Independently (I) or by vendor (V)	Type of test A, C, E	Source of information	Comments on the results
1994	I	E	IES Annex 21: Calculation of Energy and Environmental Performance of Buildings. Empirical Validation of Thermal Building Simulation Programs using Test Room Data. Lomas, Eppel, Martin & Bloomfield. Feb 1994. IEA21RN399/94.	In this study, one of the largest and most rigorous of its kind undertaken to date, 19 programs were examined in blind trials against high quality measured data. In the test results Apache was consistently amongst the best performing programs, accurately predicting measured energy consumption and

				building response dynamics.
1995-96	I	A,C	BESTEST (Building Energy Simulation Tests) carried out by BRE.	The BESTEST prodedures involve simulating a building with around 40 variations and comparing results with those from eight ofher programs. Apache performed well in these tests.
1997	I	C	A comparative assessment of two HVAC plant modelling programs. *Proceedings of IBPSA Building Simulation 1997 Fifth IBPSA International Conference, Prague, pp385-392, IBPSA, Texas.*	Results of simulations of an air-conditioned building performed with ApacheSimulation/Apache HVAC showed good agreement with those performed with the TRNSYS program.
1997-99	I	E	IES Solar Heating and Cooling (SHAC) Task 22 (Building Energy Analysis Tools) Subtask A3 (Empirical Validation). Empirical validation of building energy analysis tools by using tests carried out in small cells. Guvon, Moinard, Ramdani (Electricité de France, with input from BRE).	This work involved blind comparisons of simulation results with experimental data from the ETNA test cells. Predicted temperature variations were a good match with the experimental measurements.
2000	V	A	Analytical tests on conduction, ventilation and surface heat transfer algorithms.	These tests were carried out as a check on the fundamental heat transfer modelling processes used in Apache. All yielded good results.
1990-2003	I	A,C,E	Further supporting validation evidence is provided by the extensive body of research carried out using ApacheSim at universities including: Westminster, Brunel, UMIST, UCL, Brighton, Cambridge, Norhumbria, Oxford Brookes, North London, East London, South Bank, Exeter, Plymouth, Glamorgan, Newcastle-upon-Tyne, Nottingham, Sheffield Hallam, Sheffield, Leeds Metropolitan, City of Liverpool Community College, Ulster, Dublin it, Waterford IT, Letterkenny IT, Otago (NZ), Ciudad (Venezuela), Fachhochschule Lübeck; also at BRE, BSRIA and in working groups such as IES Annex 28 (Low Energy Cooling).	
2002-2009	I/V	A,C,E	Compliance with the requirements of TM33 and EN13791, as required for UK NCM software approval.	
2004-2009	V	C	Compliance with ASHRAE 140 2004 and 2007.	

A Analytical verification, C Intermodel comparison, E Empirical validation

2 Thermal simulation programs: theoretical basis

2.1 Conduction and thermal storage

Solution method

Explicit finite difference ☐ Implicit finite difference ☑

Response factor ☐ Weighting factors ☐

Other .....

.....

Time-step length

User specified ☑ Calculated by program ☐

Opaque surface: conduction model

One-dimensional ☑ Three-dimensional ☐

Opaque layers: node placement

Fixed at (number) ☐ User specified ☐ Not applicable ☐

Other Determined by program .....

.....

Glazing: conduction model

Resistance or *U*-value ☐ Multi-layer with nodes ☑

Other .....

.....

Air gaps

User specified resistance ☑ Program calculated resistance ☐

Other .....

.....

Initial node temperature

User specified ☑ Program calculated ☐

Notes .....

.....

Preconditioning time

User specified ☑ Program recommended ☐

2.2 Solar radiation

External solar radiation

Direct and diffuse combined	☐	Separate treatment of direct and diffuse	/

Ground reflection of radiation

Considered	/	Not considered	☐

Diffuse radiation sky model

Isotropic	/	Anisotropic	/

Notes User chooses

Window transmission – direct

User specified	☐	Program calculated	/

Other/notes Shading devices catered for.

Window transmission – diffuse

User specified	☐	Program calculated	/

Other/notes Shading devices catered for (including diffuse shading).

Internal solar distribution

User specified (fixed) to one or more surfaces	☐	Calculated once by programme	☐
Calculated at each time-step	/		

Notes Inter-room diffuse transfer. Options for external shading and internal solar tracking through an unlimited number of internal partitions.

2.3 Surface heat exchange

Internal surfaces

Combined convection and radiation coefficient	☐	Separate convection and radiation networks	/

Internal combined coefficients

Fixed user defined [ ] Program calculated once [ ]

Calculation at each time-step [ ]

Notes .....

.....

Internal convection coefficients

Fixed user defined [/] Program calculated once [/]

Calculation at each time-step [/]

Notes User chooses .....

.....

Internal longwave exchange

Star network [/] Intersurface exchange network [ ]

Notes Also (from release 4.2) simulates radiant exchange with internal air masses. .....

.....

External surfaces

Combined convection and radiation coefficient [ ] Separate radiation and convection networks [/]

External combined coefficients

Fixed user defined [ ] Program calculated once [ ]

Calculated at each time-step [ ]

External convection coefficients

Fixed user defined [ ] Program calculated once [ ]

Calculated at each time-step [/]

Notes .....

.....

External longwave exchange

User or program calculated coefficient [ ] Detailed algorithm [/]

Notes .....

.....

2.4 Heating, cooling and casual gains

Heat input

Combined radiant and convective ☐ Separate fixed radiant and convective components ☑

Notes .....

.....

Cooling

Sensible cooling only ☐ Sensible and latent cooling ☑

Notes .....

.....

Controlling plant

Free-float	Yes ☑	No ☐
Idealised control	Yes ☑	No ☐
Ideal preheat/cool	Yes ☑	No ☐
Fixed heat injection	Yes ☑	No ☐
On/off thermostat	Yes ☑	No ☐
Accelerator	Yes ☐	No ☑
Proportional	Yes ☑	No ☐
Proportional plus integral	Yes ☐	No ☑
Proportional plus integral plus derivative	Yes ☐	No ☑
Advanced (e.g. fuzzy logic, adaptive, self-tuning, neutral network)	Yes ☐	No ☑

Other .....

.....

Schedules

Repeated daily schedule	Yes ☑	No ☐
Repeated hourly schedule	Yes ☑	No ☐
Seasonal variations	Yes ☑	No ☐
Flexible hourly schedule	Yes ☑	No ☐

Notes .....

.....

Sensor types

Sensing air temperature	Yes [/]	No [ ]
Mixed radiation and convection sensing	Yes [/]	No [ ]
Surface temperature sensing	Yes [ ]	No [/]
Intraconstruction sensing	Yes [/]	No [ ]

Notes Intraconstruction sensing can be simulated by inserting a space within the construction.

2.5 Observations

ApacheSim is integrated with other simulation programs covering related tasks.

ApacheHVAC provides component-based simulation of HVAC systems.

MacroFlo provides bulk air-flow simulation driven by wind and stack effect.

ApacheSim, ApacheHVAC and MacroFlo can run simultaneously in all combinations.
Program outputs may be exported to external applications using ‘copy’ and ‘paste’.

Other programs driven by the same input data include ApacheCalc (CIBSE Guide A analysis) and software for Building Regulations compliance testing <VE Compliance>.