ROBERT DEAN
architecture

4 Kingston Bay Road, Shoreham-By-Sea, West Sussex, BN43 5HP
Telephone 01273 452316

1. All dimensions are to be checked on site prior to the commencement of the project. Any discrepancy must be reported to the construction administrator / designer
2. Figured dimensions only do not scale
3. This drawing must be read in conjunction with all other drawings / specifications / details for this project
4. Contractor must ensure they have the latest issued drawings / details prior to commencing work
5. All new work to conform to the local authority requirements/ Building Regulation Approval. Workmanship and standards to comply to the relevant British Standards and current Codes of Pratice

Title:	MR I KNIGHT 227 HABOUR WAY	Date:	APRIL 2010	
Drawing:	PROPOSED FLOOR PLANS, PLANNING AMENDMENTS	Drawn by:	rd	
Scale:	1:100	Dwg No:	(10) 204	Amendment:

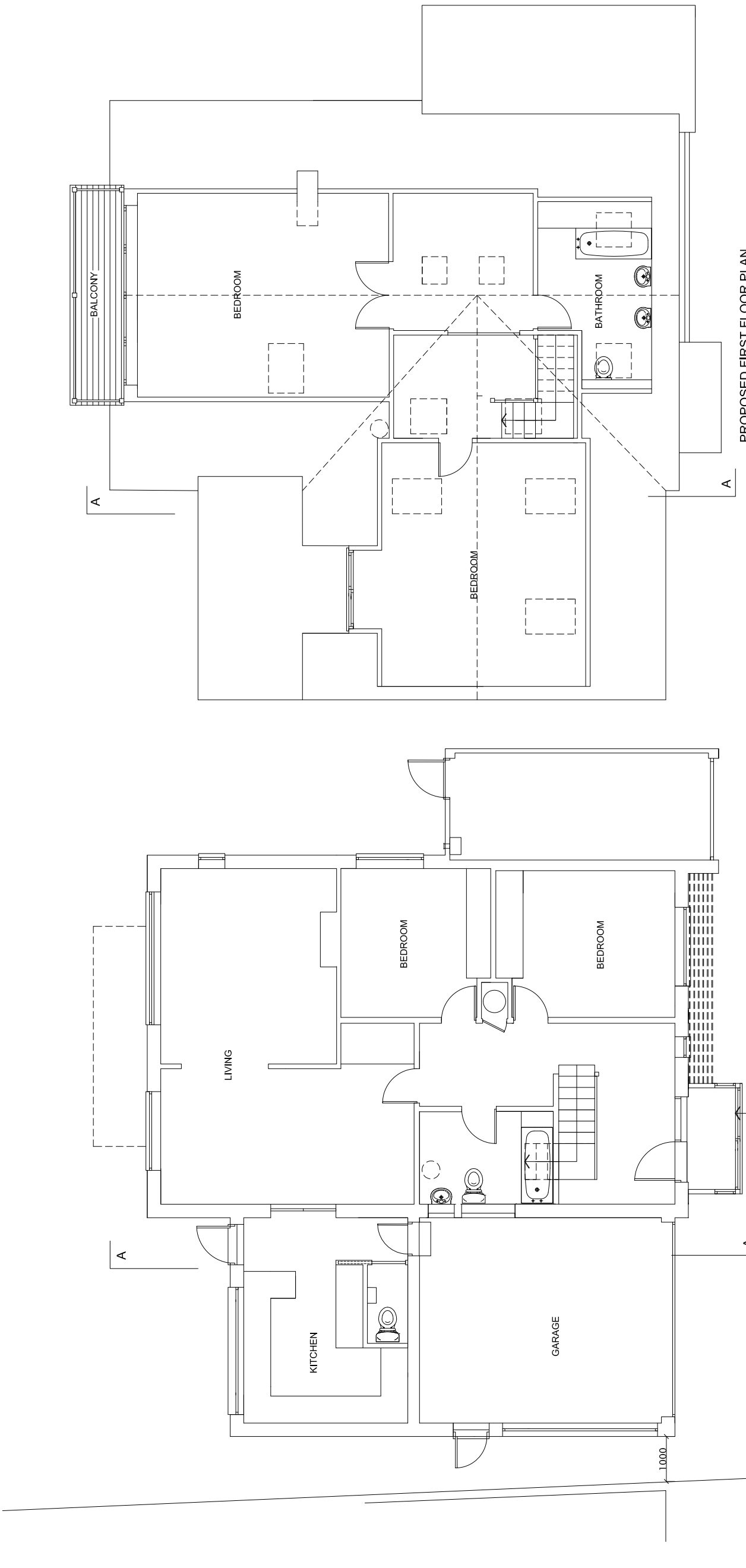

© copyright Robert Dean 2010