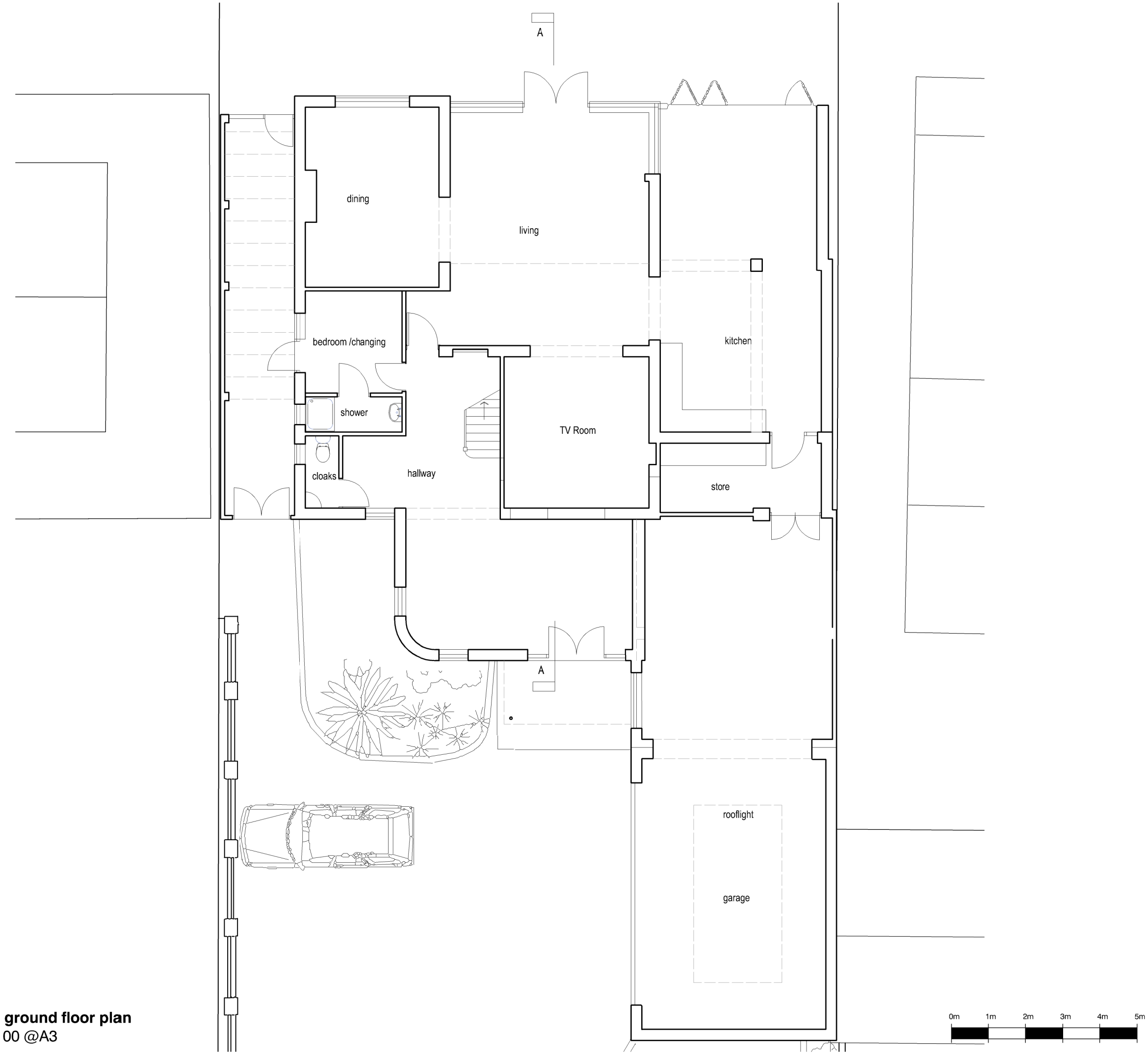

Existing ground floor plan
scale 1:100 @A3

Planning issue

rev.	date

No dimensions to be scaled from this drawing. Any dimensions shown on the drawing should be checked on site.

This drawing has been produced for Planning purposes only and should not be used as a Technical or Building Regulations drawing and must not be used for Construction purposes in any way.

This drawing is copyright and should not be reproduced without the permission of the Architects.

client
Mr.A.Hill

project
32 Old Fort Road
Shoreham-By-Sea

drawing
Existing ground floor plan

scale 1:100@A3 date Oct 2024 drawn nm

2d St Johns Road
Hove, East Sussex
BN3 2FB

tel: 01273 203230
email:info@taarchitects.co.uk

Turner Associates
Architects and Planning Consultants

rev.
TA 1563 /02