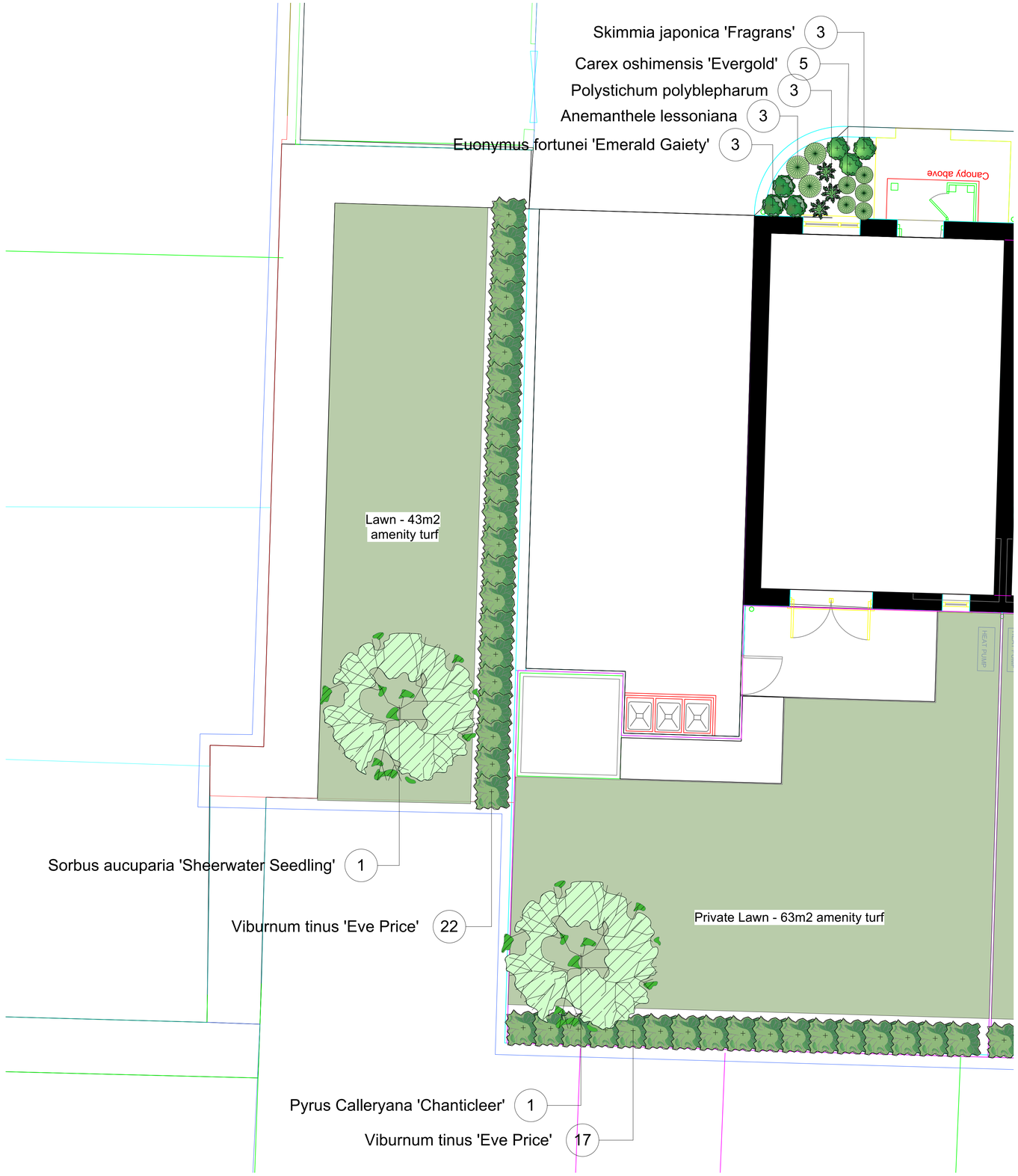

Plant Schedule

Plant Name	Quantity	Size	Planting time
Trees			
Sorbus aucuparia 'Sheerwater Seedling'	1	Standard 8-10cm girth. Approx 2.5-3m high	Autumn / winter 2023
Pyrus Calleryana 'Chanticleer'	1		
Shrubs			
Choisya × dewitteana greenfingers	6	2L	Autumn 2023
Cistus × purpureus	16	2L	
Euonymus fortunei 'Emerald Gaiety'	6	2L	
Hebe 'Red Edge'	12	2L	
Skimmia japonica 'Fragrans'	6	2L	
Viburnum tinus 'Eve Price'	104	2L	
Perovskia 'Little Spire'	20	2L	
Ornamental Grasses			
Anemanthele lessoniana	6	2L	Autumn 2023
Carex oshimensis 'Evergold'	10	2L	
Miscanthus sinensis 'Morning Light'	9	2L	
Pennisetum alopecuroides 'Little Bunny'	8	2L	
Fern			
Polystichum polyblepharum	6	2L	Autumn 2023
Lawn to private rear gardens & public areas			Autumn 2023
Amenity turf	206 m2 (exact total for all lawns within development)		Autumn 2023

Donna King
Landscape & Garden Design
Email: donnakinggardens@gmail.com
Mobile: 07908549356

General Notes:
All measurements must be checked on site and not scaled from this drawing.
Notify the designer/landscape architect of any discrepencies and await instructions before proceeding.
If in doubt: Ask

Client: Adur District Council

Project Title: St Giles Close Residential Development

Drawing Title: PLANTING PLAN 1 - For Information

Drawn By	Scale
DK	1:100 (A1)
Date: 03/10/2022	Drawing No.: SG1000