Form Ref. No. 207253

ADUR DISTRICT COUNCIL

APPLICATION FOR CONSENT TO DISPLAY ADVERTISEMENTS

Town and Country Planning Act 1990
Town and Country Planning (Control of Advertisements) Regulations 1992

ADUR DISTRICT COUNCIL
PLANNING DIVISION
PLAN NO A0d0086607
RECEIVED 13 FEB 2007

Please read the notes before you fill in this form.

1 Applicant

Title	
Forenames	
Surname	Boots the chemist plc
Address	D90 East Nottingham NG90 1BS
Telephone	[redacted]
Work	
Fax	
Email	

Agent (if any)

Title	
Forenames	John Stokes
Lastname	Wood & Wood International Sign
Address	Heron Road Sowton Industrial estate Exeter Devon EX2 7LX
Telephone	01392 261849
Work	
Fax	01392 252358
Email	jstokes@wwsigns.co.uk

2 Please give the address or location of the site for the advertisements.

(You must provide plans showing the exact position)

Address	Boots the chemist 27-29 North Road Lancing West Sussex BN15 9AH
Location	

3 Please number your plans and write the numbers and scales against the titles here

(Please see note 7)

	Number	Scale
Location Plan	0001	1:1250
Block Plan		
Elevation		Photo Montage
Detailed Plans	501-10244 & 501-10074	

Please enclose four copies of this form and four sets of plans.

4 Does the applicant own or lease the land?

Yes

If "No" does the applicant have the owner's permission to display the advertisements, or the permission of another person who can allow the applicant to use the land to display the advertisement?

5 **Are the advertisements already being displayed?** No

If "Yes", please give the date they were first displayed. (Please see note 9)

6 **Are there any advertisements that will be removed?** Yes

If "Yes", please show their position on the block plan

7 **Please give details of advertisements**
(Please see note 3)

	Number	Height	Width	Depth
Hoarding				
Fascia	2 off	880mm	9570 & 3445mm	100mm
Box Sign	1 off	655mm	890mm	130mm
Flag				
Pole				

Other (please give details)

Type of Sign	Number	Height	Width	Depth

For **Fascia** signs only, what is the height of the top of the sign above the ground? (metres) 3.4m

How far do the advertisements project from the face of the building? (metres) 890mm

Please give details of the materials and colour to be used for:

The Framework

Materials	aluminium
Colour	internal n/a

The Face of the Board and Any Letters

Materials	Aluminium face, vinyl lettering
Colour	Powder coat blue ral 5002

The Bracket

Materials	
Colour	

Lighting and Display

Will the advertisements have any lighting? Yes

If "Yes", will the lighting be Inside

What type of lighting will it be? static fluorescent

If advert is internally illuminated, how bright will it be? less than 900 candelas

Please tell us the period for which you would like to display the advertisements.

From 03/2007 To 03/2012

8. Please state the fee enclosed (please see note 8) £ 75.00

Signature:  Date: 9/2/07

Please print your name: John Stokes

Control of Advertisements - Notes

It is an offence to put up many types of advertisements without consent.
We usually take legal action against people who do this.
Please do not put up your advertisements until you have consent.

1. Under the Town and Country Planning (Control of Advertisement) Regulations 1992 (as amended) you need express consent to display many types of advertisements. Please refer to the current regulations for details or ask a planning officer

2. Planning officers can normally give you help and advice if you show them what you want to do before you hand in your application. Please follow the advice below before you make your application. If what you want to do does not meet the standards set out in the guide, please write to us for advice.

3. Definition of types of advertisements :
·Hoarding : Usually a large sign containing poster panels which can be placed at the entrance to or sides of building sites or at important sites on the roadside.
· Fascia sign: A sign attached to a building, for example, above a shopfront.
· Box sign: A type of sign which projects from the surface it is mounted on, for example, at the front of a building.
· Flag: Usually a sign in fabric or plastic in the shape of a flag attached to a single flagpole.
· Pole sign: A sign attached to a pole or curved to form a pole, for example, on the forecourt of a garage.

4. Consent is normally given for five years but advertisements are allowed to remain beyond the five year period (subject to the power of the Council to require them to be removed if necessary).

5. You must have consent from the owner of the land or anyone else with the right to give consent before you put up the advertisements. It is your responsibility to get this consent.

6. It is your responsibility to get any other necessary permission (for example, planning permission or listed building consent). For more advice, please contact us.

7. You must send us four copies of each of the following plans.
One copy of the plans must be coloured to show the work you are applying for.
· A location plan which will allow us to identify the exact location of the land. It should be at a scale of 1:1250 and the site should be outlined in red.
· A block plan at a scale of at least 1:500 showing the boundaries of the site (highlighted in red) and the exact position of the advertisements.
· Detailed plans of the advertisements at a scale of at least 1:10 showing the layout, wording and colour of the advertisements and the size of the lettering. This plan should also show how you will fix or support the advertisements.
· If the sign is to be displayed on a building, your application should include an elevation of the relevant face of the building at a scale of 1:100 or 1:50. The elevation should show the exact position of the advertisements on the building. If you have photos of the building, you can use them instead of elevation plans as long as you draw in the sign clearly on the photo.
· If the sign is to be illuminated, details of the means of illumination are required, including the luminance in candelas, and the positioning and appearance of any external light fittings.

8. A list of planning fees is available. For more details about fees, please contact the Planning Section on (01273) 263222.

Please send your application to:
Chief Officer
Planning and Policy Division
Civic Centre
Ham Road
Shoreham by Sea
West Sussex
BN43 6PR

Phone: 01273 263222
Fax: 01273 263203
E-mail:
developmentcontrol@adur.gov.uk

Before sending your application please make sure you have:

. answered all the questions;

. signed and dated the application form;

. enclosed four sets of plans or photographs. One copy of the plans must be coloured to show the work you are applying for (please see note 7);
. enclosed the application fee (please see note 8).

Please make cheque payable to Adur District Council.

Remember that an agent can sign the form for you.

Boots South Lancing – Store 875 proposed signage

Issue 1

31.01.2007

Presented by

Wood & Wood
Heron Road
Sowton Estate
Exeter
EX2 7LX

T 01392 444501
F 01392 252358
wwwsigns.co.uk

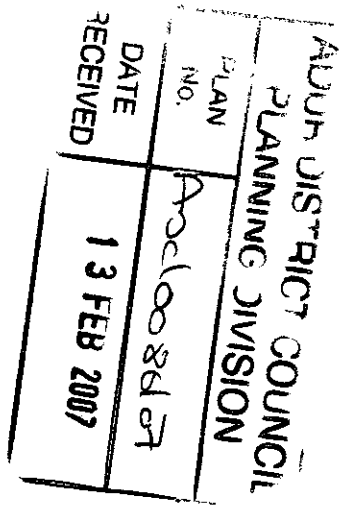

© Wood & Wood

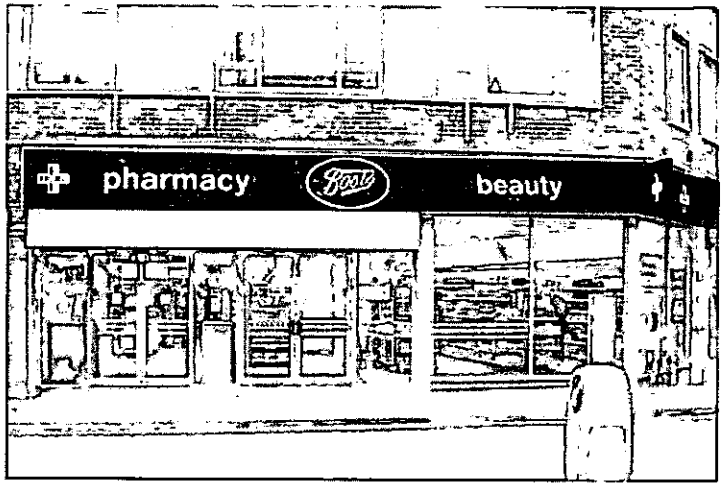

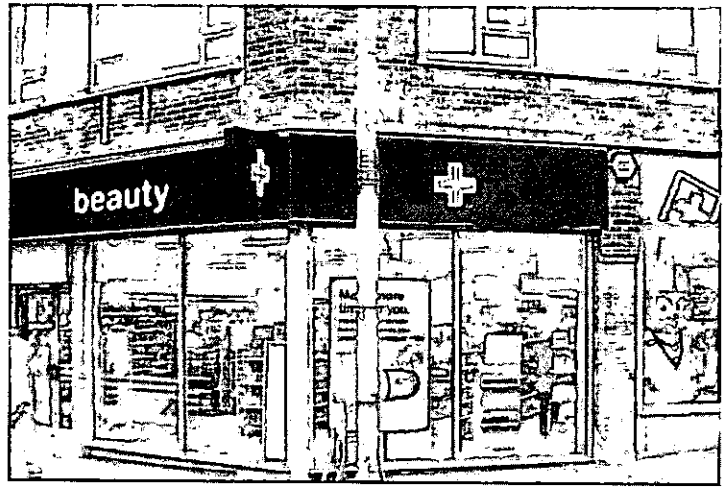

Proposed Boots signage





Existing Boots signage

DISTRICT COUNCIL
DIVISION
DATE
RECEIVED
13 FEB 2007
Ax 1008607

© Wood & Wood



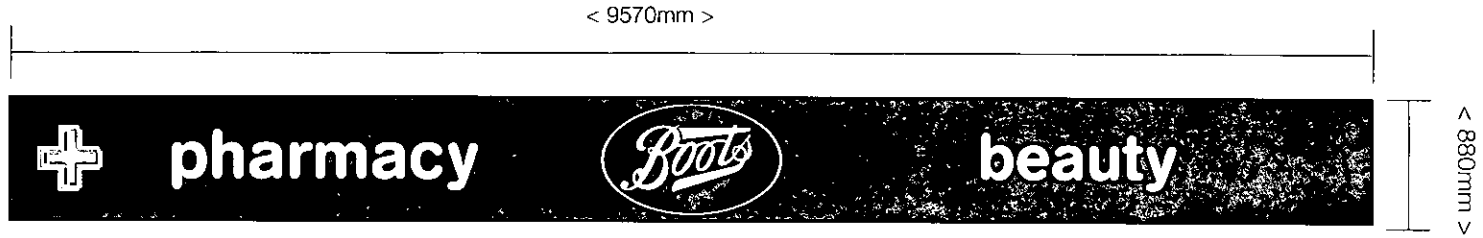

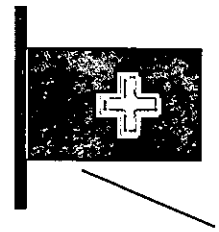

Projector sign

Lozange size C
Text x height 168mm

Proposed Boots signage

DISTRICT COUNCIL
PLANNING DIVISION
PLAN No. Proc1008667
DATE RECEIVED 13 FEB 2007

© Wood & Wood

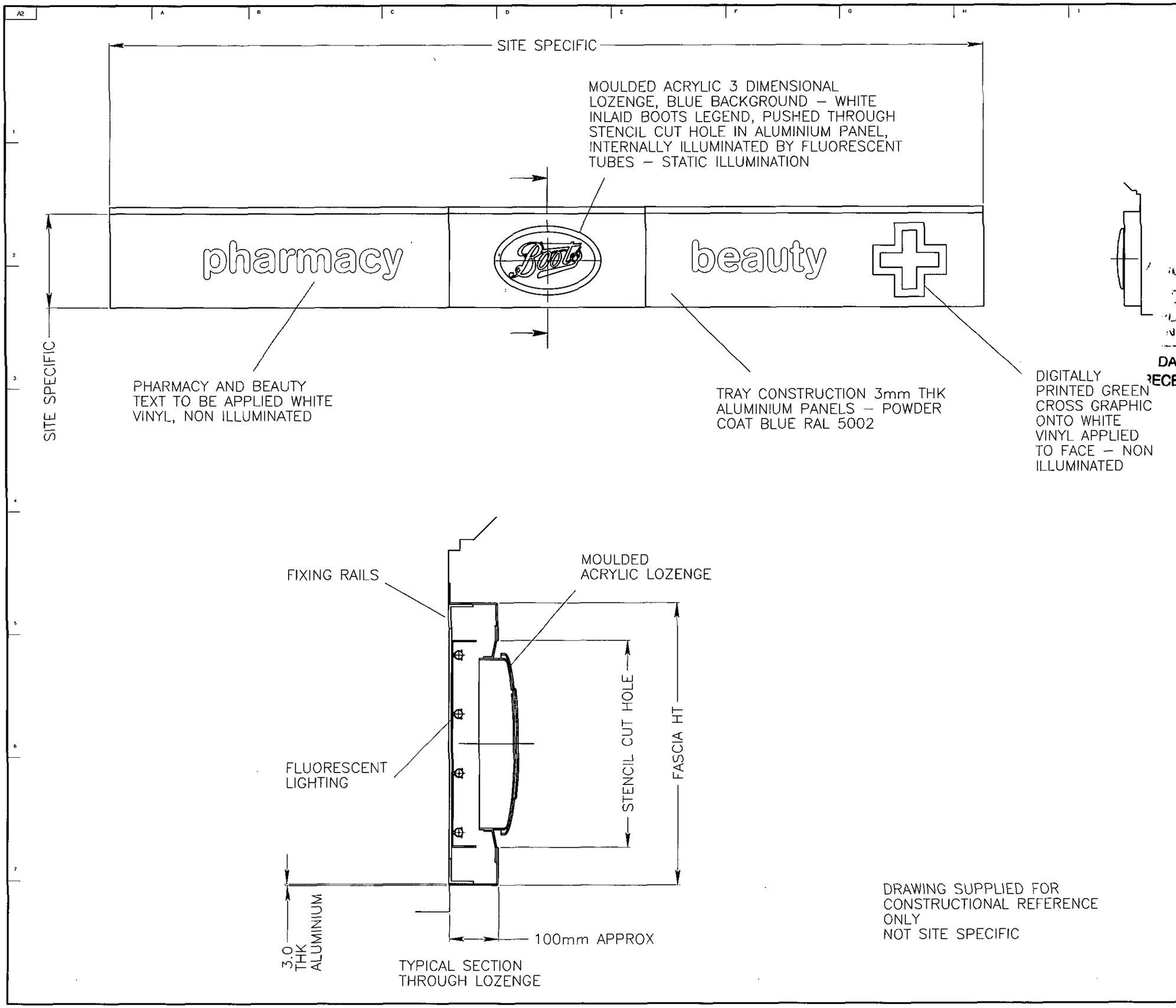

DRAWING SUPPLIED FOR CONSTRUCTIONAL REFERENCE ONLY
NOT SITE SPECIFIC

THIRD ANGLE PROJECTION
DIMENSIONS IN MILLIMETRES

...DISTRICT COUNCIL
PLANNING DIVISION
PLAN NO A001008607
DATE RECEIVED 13 FEB 2007

REV	DATE	DESCRIPTION
B		
A	??/09/97	CHECKED

CLIENT
BOOTS THE CHEMIST

DETAIL
GENERIC FASCIA CONSTRUCTION

ASSEMBLY / SITE
VARIOUS

MATERIAL
SEE DRG

SCALE	DRAWN BY	DATE
N/A	J.A.S.	09/09/06

DESIGN COPYRIGHT ©

Wood & Wood International Signs Ltd
Heron Road
Sowton Estate
Exeter EX2 7LX
Tel: 01392 444501
Fax: 01392 252358

No part of this drawing & the design contained herein may be reproduced without the written consent of Wood & Wood International Signs Ltd

DRAWING NO. 501-10244
REV A

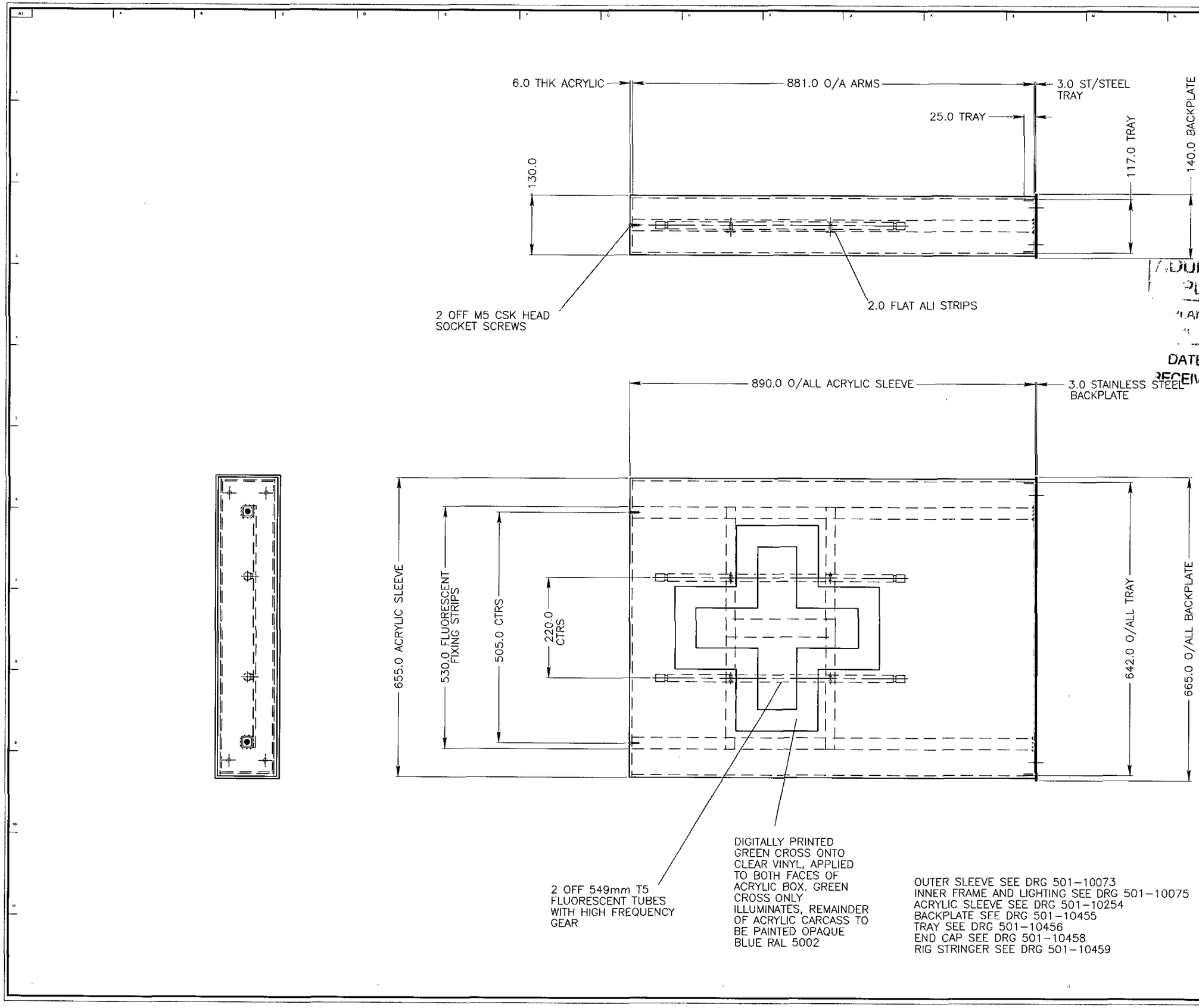

OUTER SLEEVE SEE DRG 501-10073
INNER FRAME AND LIGHTING SEE DRG 501-10075
ACRYLIC SLEEVE SEE DRG 501-10254
BACKPLATE SEE DRG 501-10455
TRAY SEE DRG 501-10456
END CAP SEE DRG 501-10458
RIG STRINGER SEE DRG 501-10459

THIRD ANGLE PROJECTION
DIMENSIONS IN MILLIMETRES

REV C
LIGHTING AMENDED
JAS 9/10/06

D-LIGHTING AMENDED
DSR 10/11/06

ADUR DISTRICT COUNCIL
PLANNING DIVISION
PLAN
Arc/008/07
DATE
RECEIVED
13 FEB 2007

REV	DATE	DESCRIPTION
B		
A	??/09/97	CHECKED

CLIENT
BOOTS THE CHEMIST

DETAIL
PROJECTING SIGN PROPOSAL

ASSEMBLY / SITE
MISC

MATERIAL
SEE DRG

SCALE	DRAWN BY	DATE
1 : 4	J.A.S	26/06/06

Wood & Wood International Signs Ltd
Heron Road
Sowton Estate
Exeter EX2 7LX
Tel: 01392 444561
Fax: 01392 252358

No part of this drawing & the design contained herein may be reproduced without the written consent of Wood & Wood International Signs Ltd

DRAWING NO. 501-10074
REV D

Ordnance Survey®

OS Sitemap™

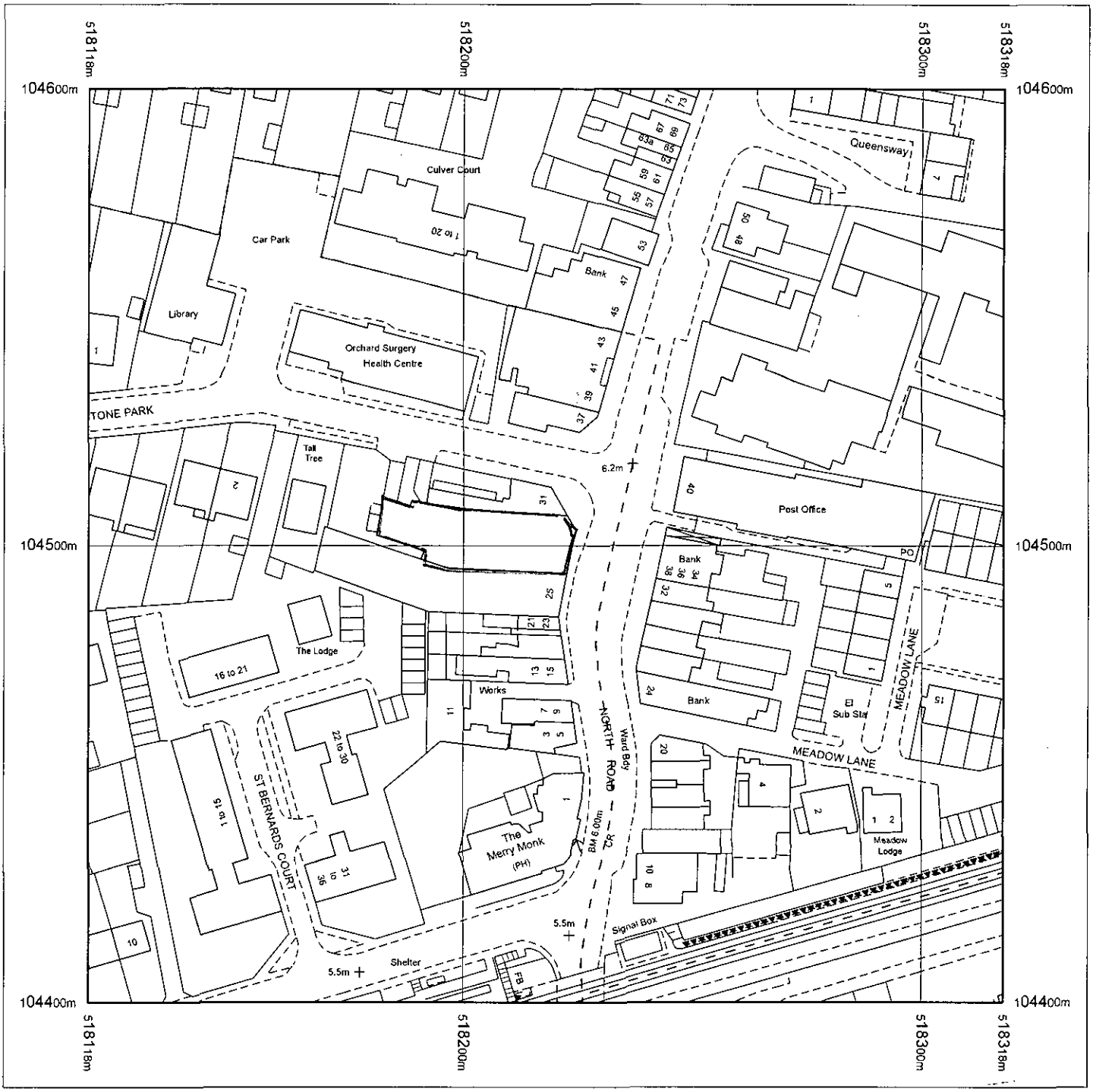

Produced 07.02.2007 from the Ordnance Survey National Geographic Database and incorporating surveyed revision available at this date. © Crown Copyright 2007.

Reproduction in whole or part is prohibited without the prior permission of Ordnance Survey.

Ordnance Survey and the OS Symbol are registered trademarks and OS Sitemap is a trademark of Ordnance Survey, the national mapping agency of Great Britain.

The representation of a road, track or path is no evidence of a right of way.

The representation of features as lines is no evidence of a property boundary.

Metres
0 20 40

Scale 1:1250

Supplied by: **Outlet User**
Serial number: 00000800
Centre coordinates: 518218 104500

Further information can be found on the OS Sitemap Information leaflet or the Ordnance Survey web site: www.ordnancesurvey.co.uk

ADUR DISTRICT COUNC
PLANNING DIVISION
PLAN Ao c1008607
DATE 13 FEB 2007
RECEIVED

0001