ADUR DISTRICT COUNCIL

Adur District Council

Town and Country Planning Act 1990

Office use
App ADC/0086/08
Date Rc.
Fee
0 8 FEB 2008

Householder's planning application form

Use this form to apply for planning permission to extend or alter your house or flat, to build a garage or other structure on your property or to create access for a vehicle onto a classified road (please read note 9).

Please read the notes before you fill in this form.

1 Please give the address of the property to be altered or extended.

44 Lancing Pk. Lancing

2 Type of property (please tick)

Detached House	☑	Terraced House	☐	Other (please give details)	☐
Semi-detached House	☐	Flat	☐		

3 Please describe the development you are applying for.

Rooms in Roof & Rear Extension

4 Applicant (in block capitals)

Full name :	Mr & Mrs Heaton
Address (including postcode):	
	44 Lancing Pk
	Lancing
Phone Number:	
Home:	
Work:	
Extension:	
Fax Number:	

Agent (if any)

Full name :	Barwell Ltd
Address (including postcode):	
	153 South Street
	Lancing
	BN15 8BD
Phone Number:	
Home:	01903 751927
Work:	
Extension:	
Fax Number:	

5 Please enclose four copies of this form and four sets of plans.
Please number

	Plan number	Scale
Location plan	Barlo1/102	1:1250
Block plan	"	1:500
Floor plan	"	1:50
Elevations	"	1:100
Other		

6 **Will the development involve cutting down any trees?** Yes ☐ No ☒
If "Yes", please show these clearly on the block plan.

7 **Will the development (including any new or altered access affect a public footpath or any other public right of way?** Yes ☐ No ☒

8 **Does this application require a fee?** (See note 3) Yes ☑ No ☐

If "No", please tick the option that applies (See note 3) A ☐ B ☐ C ☐

If "Yes", please state the fee enclosed (See note 4) £ ~~[illegible]~~ RE-SUB

Signature: [redacted]	Date: ~~23.10.07~~ 1.2.08
Please print your name: S. BARRETT	

Certificate under Article 7 of the Town and Country Planning (General Development Procedure) Order 1995

If anyone else owns the land or part of it, you must fill in Certificate B, which you can get from the Planning Section. You must also tell the owner of the land about this application by serving a notice on them. If you own all of the land, you must fill in Certificate A below.

Certificate A

I confirm that:

- Nobody except the applicant was an owner of any part of the land involved at the beginning of the period of 21 days before the date of this application; and
- none of the land this application relates to is an agricultural holding or part of an agricultural holding.

Signature: [redacted]	Date: ~~23.10.07~~ 1.2.08
Please print your name: S. BARRETT	

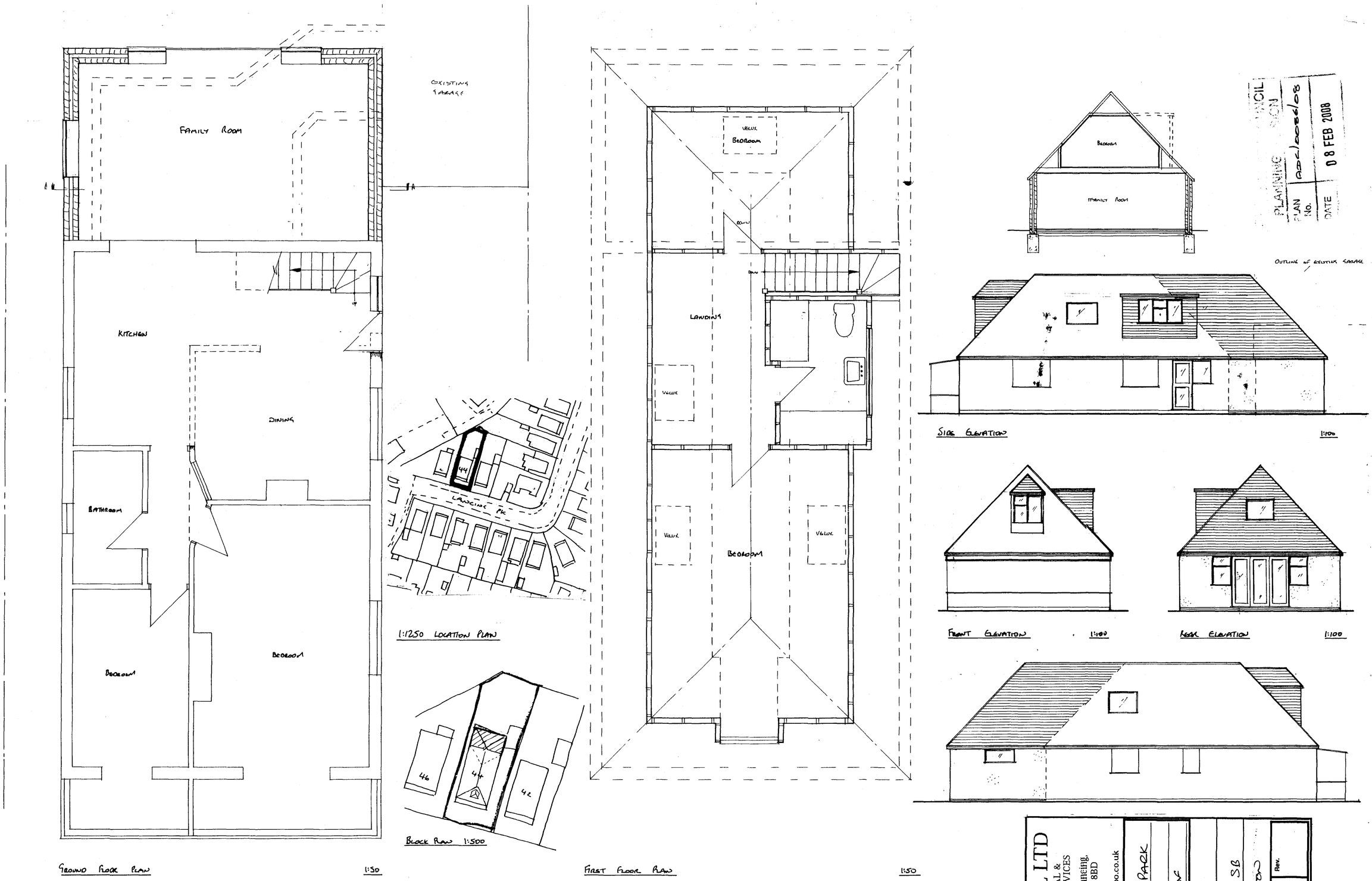

GROUND FLOOR PLAN 1:50

1:1250 LOCATION PLAN

BLOCK PLAN 1:500

FIRST FLOOR PLAN 1:50

SIDE ELEVATION 1:100

FRONT ELEVATION 1:100

REAR ELEVATION 1:100

PLANNING
PLAN No. ADC/0086/08
DATE 08 FEB 2008

BARRVELL LTD
ARCHITECTURAL & PARTY WALL SERVICES
153, South Street, Lancing,
West Sussex BN15 8BD
01903 751927
e-mail: barrvell@yahoo.co.uk

Drawing Title: 44 LANCING PARK LANCING ROOMS IN ROOF

Scale: 1:100 1:50

Date: Oct 07

Drawn by: SB

MR & MRS HEATON

Drg No. BAR/07/102/A

Rev.