


Roof Plan 1:100

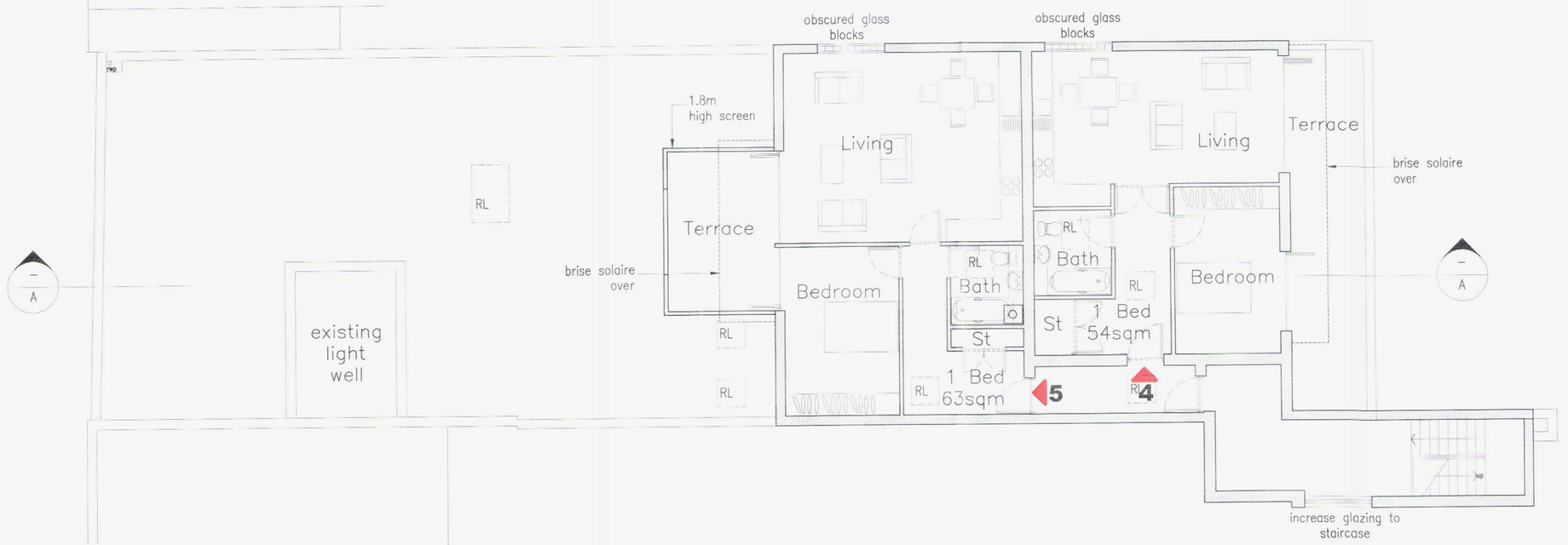


Second Floor Plan (New build) 1:100 (2No. 1 Bed Flats)

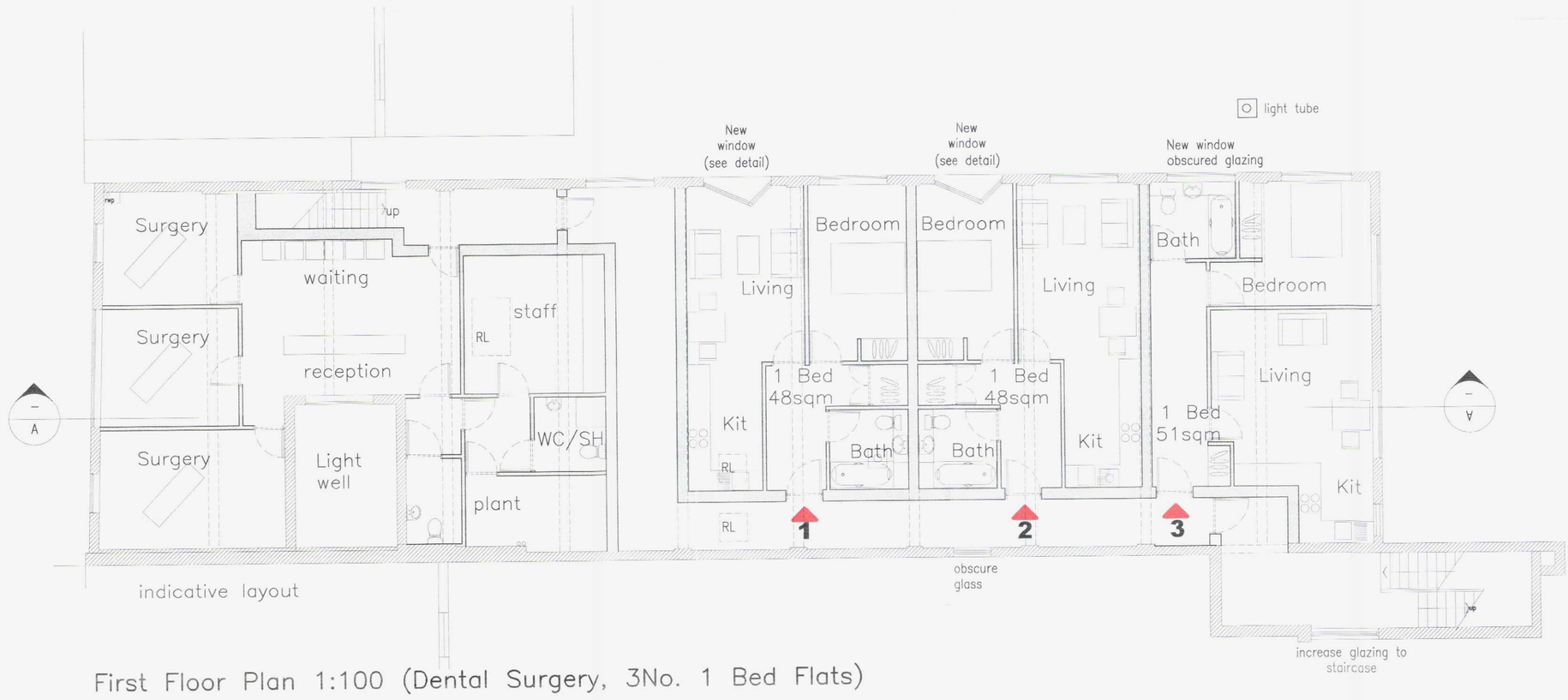


First Floor Plan 1:100 (Dental Surgery, 3No. 1 Bed Flats)

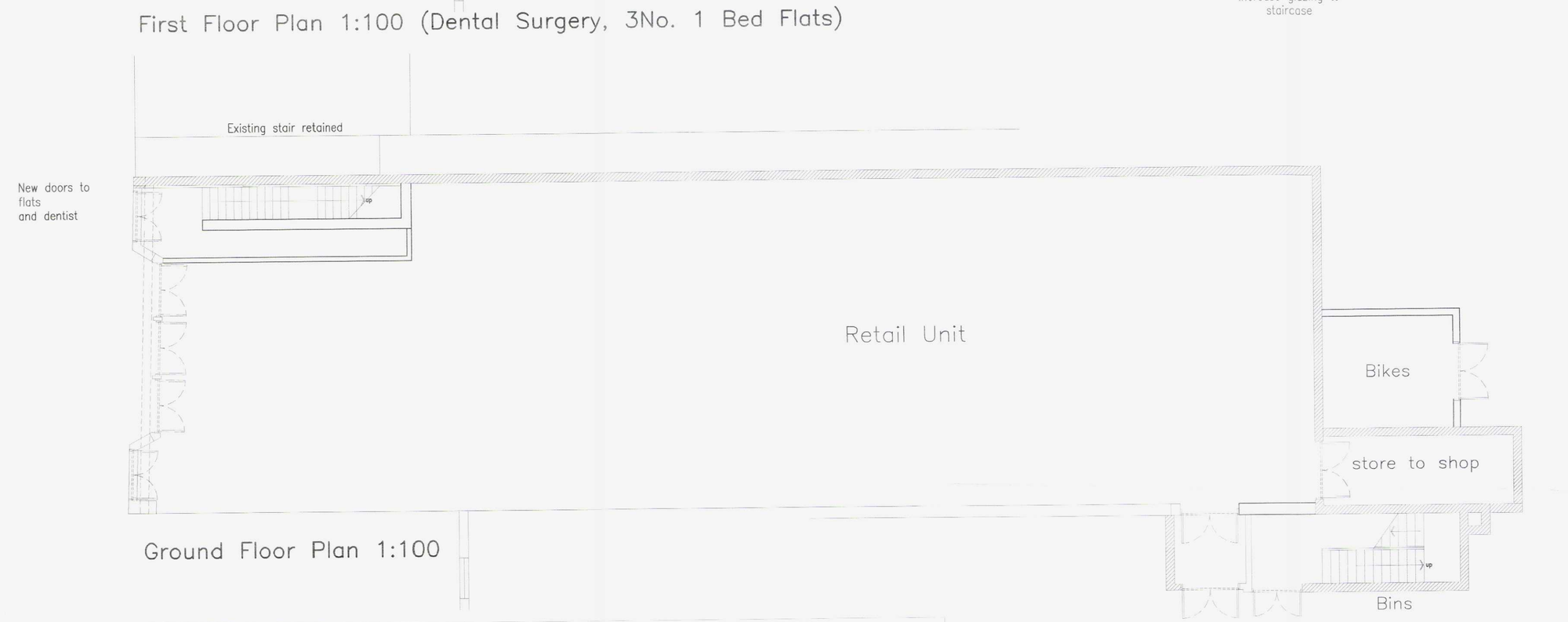


Ground Floor Plan 1:100

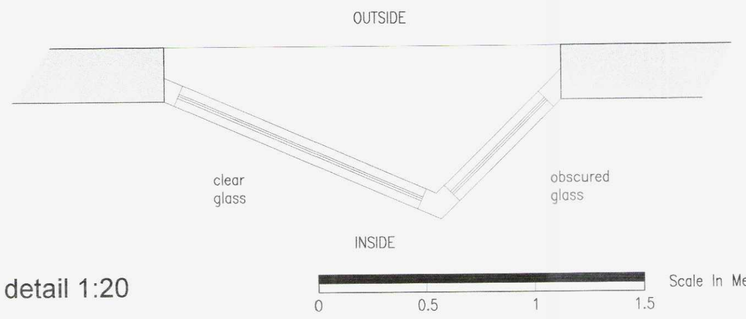


Window detail 1:20

AMENDED

BOROUGH OF WORTHING
DEPOSITED 23.8.2011
TP REF NO
WB / 11 / 0216 (FULL

| rev. | date | comment | auth. chkd. |
|---|---|---|---|
| D | 11.08.22 | Amendments following planner design changes | DB – |
| C | 11.07.27 | Amendments following comments from the planner | DB – |
| B | 11.06.09 | Amendments following meeting with planner | DB – |
| A | 11.04.11 | Scale amended and roof plan added | CP – |

amendments

Deacon and Richardson ARCHITECTS

client
HR Developments

job
19 Broadwater Street West
Worthing

drawing number
3281.PL.201.

revision
D

drawing title
Proposed Ground, First and Second Floors PLANNING

drawn by
CP

checked by
AD

riba work stage
MS

date
April 2010

scale/original sheet size
1:100 @ A1

Do not scale off drawing
Check all dimensions on site before all work is commenced
All goods materials workmanship to conform with current building regulations BSS and COP
© Copyright Deacon and Richardson Architects

Deacon and Richardson Architects
email: design@deaconandrichardson.co.uk
web: www.deaconandrichardson.co.uk
tel: 01273 888080
fax: 01273 888060
88 upper lewes road
Brighton
East Sussex
BN2 3FF