DISTRICT COUNCIL
PLANNING DIVISION
PLAN No. ACC/0464/06
DATE RECEIVED 30 NOV 2006
APPROVED
22 JAN 2007

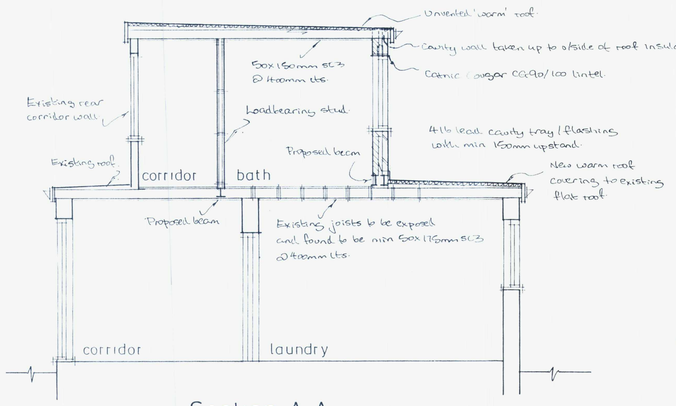

Section A-A

Roof:-
12.5mm chippings bedded in bitumen on three layer felt to BS 747 laid to CP 144 on 84mm 'Celotex' TD deck on firrings to provide 1:60 fall on 50x150mm SC3 joists @ 400mm cts. 500g polythene vapour barrier above 12.5mm plasterboard and skim ceiling. Roof strapped to walls with 30x5mm m.s. straps at 2.0m cts. straps to be taken across min 3No joists where joists run parrallel with walls. Provide solid noggings between joists at strap positions. Provide 4lb lead cavity tray / flashing at roof / wall junction with min 150mm upstand. Flat roof felt to carry up min 450mm beneath existing tiles and sarking felt where roof abuts existing pitched roof.

Walls:-
Face brickwork externally to match existing, 100mm cavity with s.steel wall ties @ 900mm cts horizontally, 450mm cts vertically and 225mm cts at reveals. Cavity to be insulated with 100mm 'Drithem' insulation bats installed in accordance with manufacturers spec. Inner leaf of 100mm 'Thermalite' blockwork with lightweight plaster finish. Cavity to be closed at head at underside of flat roof insulation. Cavity to be vertically continuous with existing. Combined vdpe / insulated cavity closers at reveals. Catnic Cougar CG 90/100 lintels over window openings.

Floor:-
18mm t&g flooring grade chipboard on existing joists / levelling battens. (Existing joists to be exposed at commencement and to be min 50x175mm SC3 @ 400mm cts or replace with same.) Provide 100mm Rockwool mineral fibre insulation between joists (min 10 kg/m³ density). Existing ceiling to be min 12.5mm plasterboard with set coat.

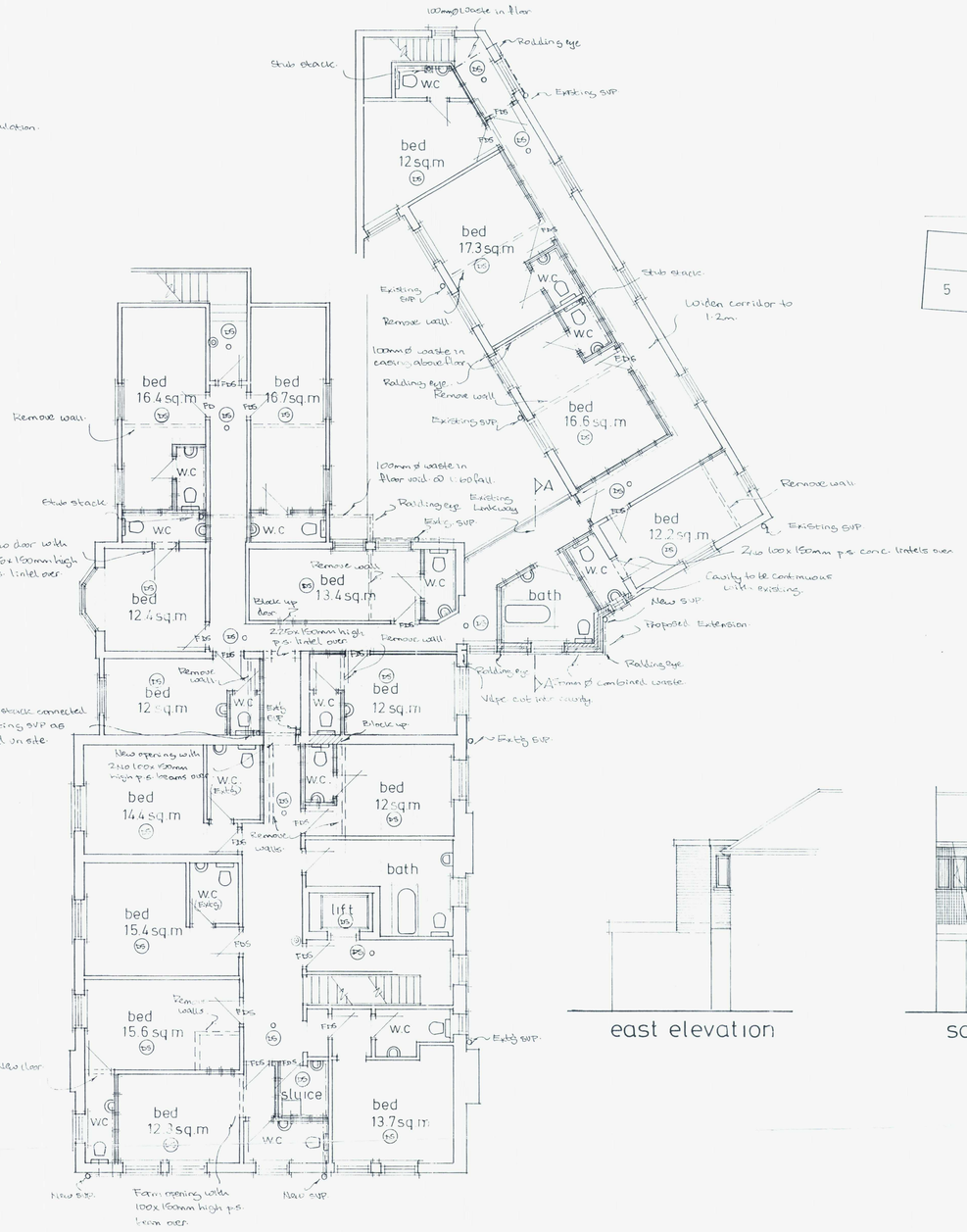

FIRST FLOOR

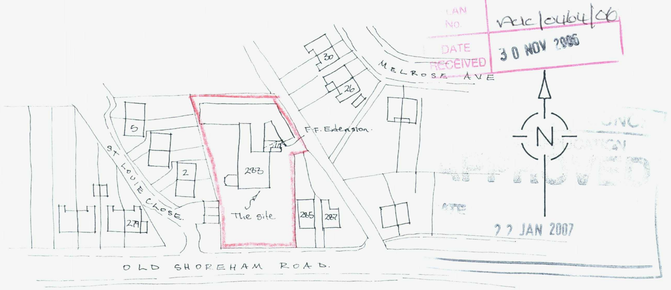

Site Plan 1:1250

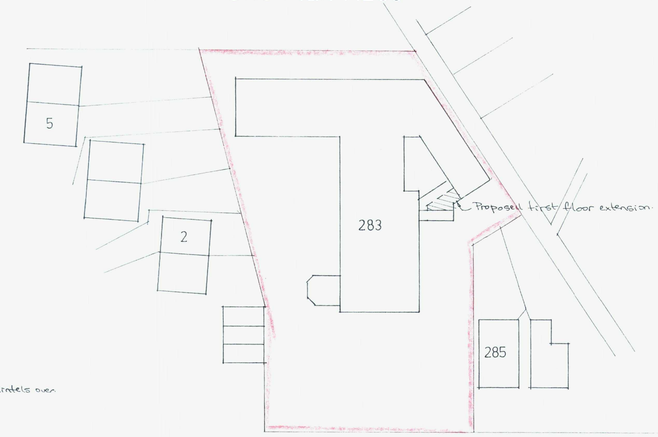

Block Plan 1:500

east elevation



south elevation

A		
	Date	Revisions

© copyright

Client
Vigcare Ltd

Job Title
Proposed Alterations
FIRST FLOOR

Drawing Title
Norman Latham House,
283 Old Shoreham Road,
Southwick.

Scale 1:100

Date | Drawn by

Drg No. 497/02 | Rev.