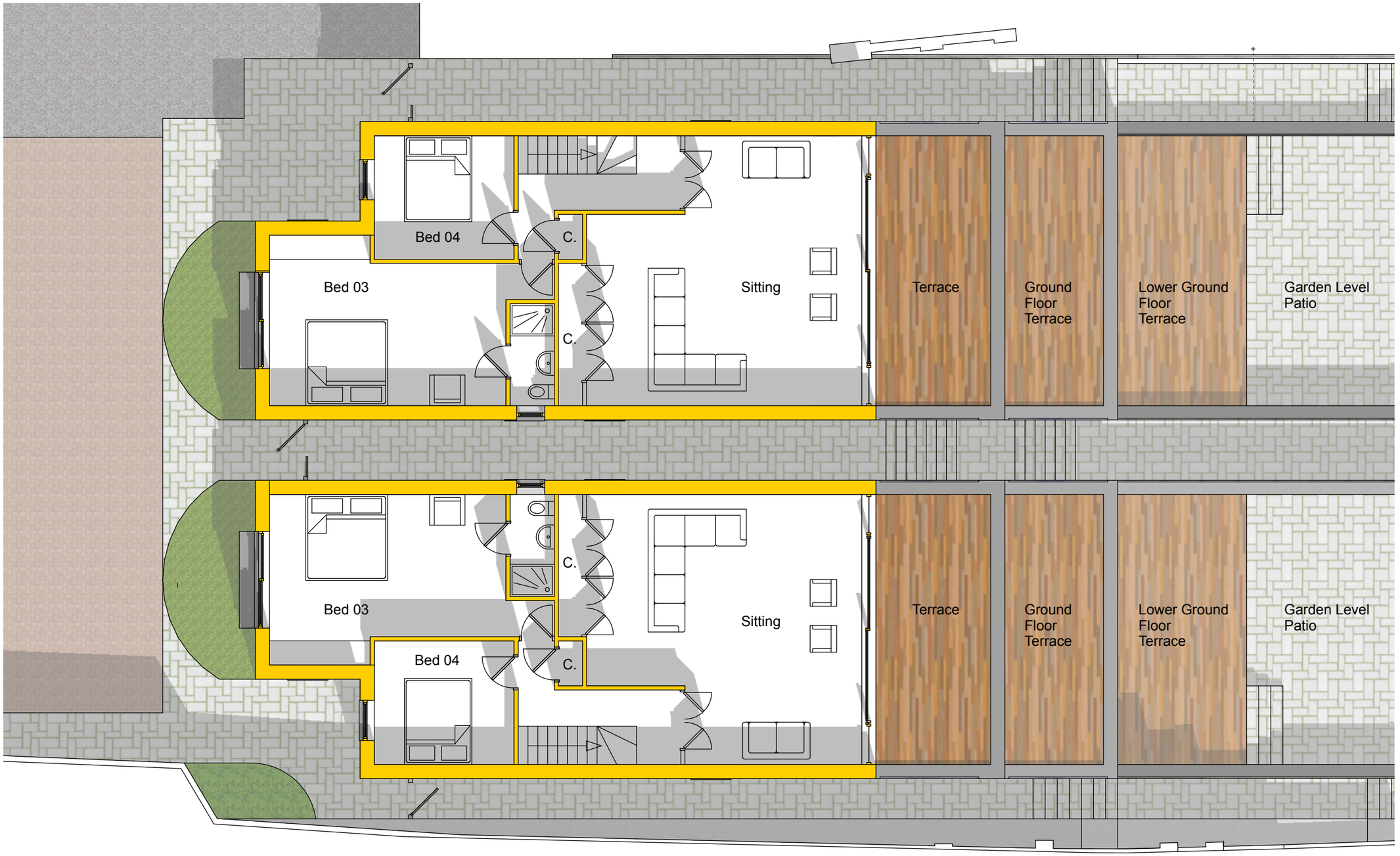

1	PROPOSED FIRST PLAN
A1.2	1:100 @A3

North

0 05 10m

scale 1:100 @A3

bold architecture design

Bold Architecture Design Ltd
14 Gladys Road
Hove
East Sussex BN3 7GL
info@bold.uk.com

42 Brighton Road
Lancing

Redevelopment of New Dwellings

Mark Wheatland and Stella Walker

Document Date:
June 2020

Document Phase:
Planning

rev.	date	remark
A	10.09.20	Boundary to no.44 amended. Kitchen moved to lower ground. Bedrooms added.
B	08.10.20	Bedrooms added, stair amended.

PROPOSED FIRST FLOOR PLAN

scale: 1:100

A1.2 rev **B**

© Copyright Bold Architecture Design Ltd

The use of these plans and specifications is restricted to the original site for which they were prepared. Re-use, reproduction or publication by any method in whole or in part is prohibited, unless authorised by Scott Theobold. Ownership of the design, plans and specifications is solely with Scott Theobold.