ADUR DISTRICT COUNCIL

Adur District Council

Town and Country Planning Act 1990

Office use
App Ad0052107
Date Rc.
Fee 15 OCT 2007

Householder's planning application form

Use this form to apply for planning permission to extend or alter your house or flat, to build a garage or other structure on your property or to create access for a vehicle onto a classified road (please read note 9).

Please read the notes before you fill in this form.

1 Please give the address of the property to be altered or extended.

WESTCROFT, WEST STREET,
SOMPTING, WEST SUSSEX, BN15 0AX

2 Type of property (please tick)

Detached House ☑ Terraced House ☐ Other (please give details) ☐

Semi-detached House ☐ [redacted] ☐ [redacted]

3 Please describe the development you are applying for.

TO HALF TILE-HANG HOUSE OVER EXISTING PEBBLEDASH RENDERING

4 Applicant (in block capitals)

Full name: MR & MRS S. RAVAN
Address (including postcode):
WESTCROFT, WEST STREET,
SOMPTING, WEST SUSSEX
BN15 0AX
Phone Number: [redacted]
Home: [redacted]
Work: [redacted]
Extension: —
Fax Number: —

Agent (if any)

Full name: N/A
Address (including postcode):
Phone Number:
Home:
Work: [redacted]
Extension:
Fax Number:

5 Please enclose four copies of this form and four sets of plans.
Please number

	Plan number	Scale
Location plan	✓	1/1250
Block plan	✓	1/500
Floor plan		
Elevations	1, 1A, 2, 2A, 3, 3A, 4, 4A	1:100
Other		

6 Will the development involve cutting down any trees? Yes ☐ No ☑
If "Yes", please show these clearly on the block plan.

7 Will the development (including any new or altered access affect a public footpath or any other public right of way? Yes ☐ No ☑

8 Does this application require a fee? (See note 3) Yes ☑ No ☐

If "No", please tick the option that applies (See note 3) A ☐ B ☐ C ☐

If "Yes", please state the fee enclosed (See note 4) £135=00

Signature: [redacted] Date: 09/10/07

Please print your name: STEPHEN RAVAN & JULIA RAVAN

Certificate under Article 7 of the Town and Country Planning (General Development Procedure) Order 1995

If anyone else owns the land or part of it, you must fill in Certificate B, which you can get from the Planning Section. You must also tell the owner of the land about this application by serving a notice on them. If you own all of the land, you must fill in Certificate A below.

Certificate A

I confirm that:

- Nobody except the applicant was an owner of any part of the land involved at the beginning of the period of 21 days before the date of this application; and
- none of the land this application relates to is an agricultural holding or part of an agricultural holding.

Signature: [redacted]

Please print your name: STEPHEN RAVAN & JULIA RAVAN

OUR DISTRICT COUNCIL
PLANNING DIVISION
PLAN No. Arodoszalot
DATE RECEIVED 15 OCT 2007

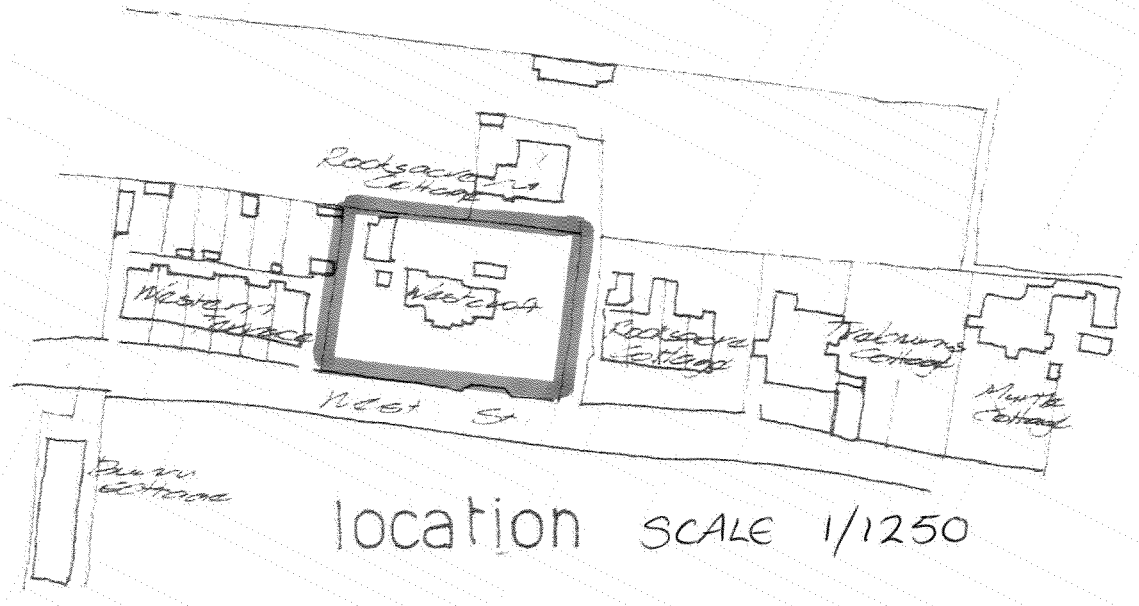

location SCALE 1/1250

'Westcroft'
WEST STREET
SOMPTING

DUR DISTRICT COUNCIL
PLANNING DIVISION
PLAN No. Arc62967
DATE RECEIVED 15 OCT 2007

WESTCROFT, WEST STREET, SOMPTING

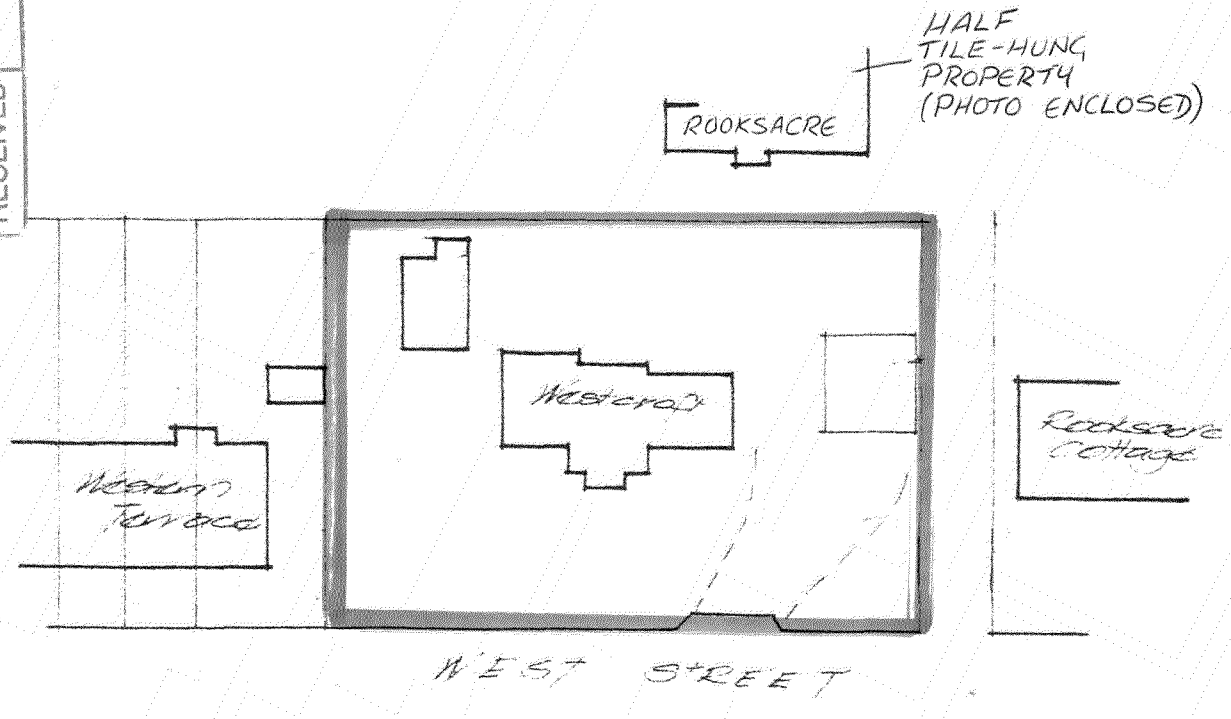

block plan SCALE 1/500

WESTCROFT
WEST STREET
SOMPTING
WEST SUSSEX
BN15 0AX

HOUSE AT PRESENT

No. 1

COUNCIL
PLANNING DIVISION
PLAN No. Aadoszaba
DATE RECEIVED 13 OCT 2007



EXISTING PEBBLEDASH RENDERING

· SOUTH · ELEVATION ·

SCALE 1:100

WESTCROFT
WEST STREET
SOMPTING
WEST SUSSEX
BN15 0AX

No. 1A

PROPOSED PLAN
TO HALF TILE HANG HOUSE

ADUR DISTRICT COUNCIL
PLANNING DIVISION
PLAN No. Adur6263
DATE RECEIVED 15 OCT 2007



· SOUTH · ELEVATION ·

SCALE 1:100

WESTCROFT
WEST STREET
SOMPTING
WEST SUSSEX
BN15 0AX

No. 2

HOUSE AT PRESENT

DISTRICT COUNCIL
PLANNING DIVISION
PLAN No. D00 0620/07
DATE RECEIVED 15 OCT 2007

EXISTING
PEBBLEDASH
RENDERING



·NORTH·ELEVATION·

SCALE 1:100

WESTCROFT
WEST STREET
SOMPTING
WEST SUSSEX
BN15 0AX

No. 2A

PROPOSED PLAN
TO HALF TILE-HANG HOUSE

DOR DISTRICT COUNCIL
PLANNING DIVISION
PLAN No. Arc062a/07
DATE RECEIVED 15 OCT 2007

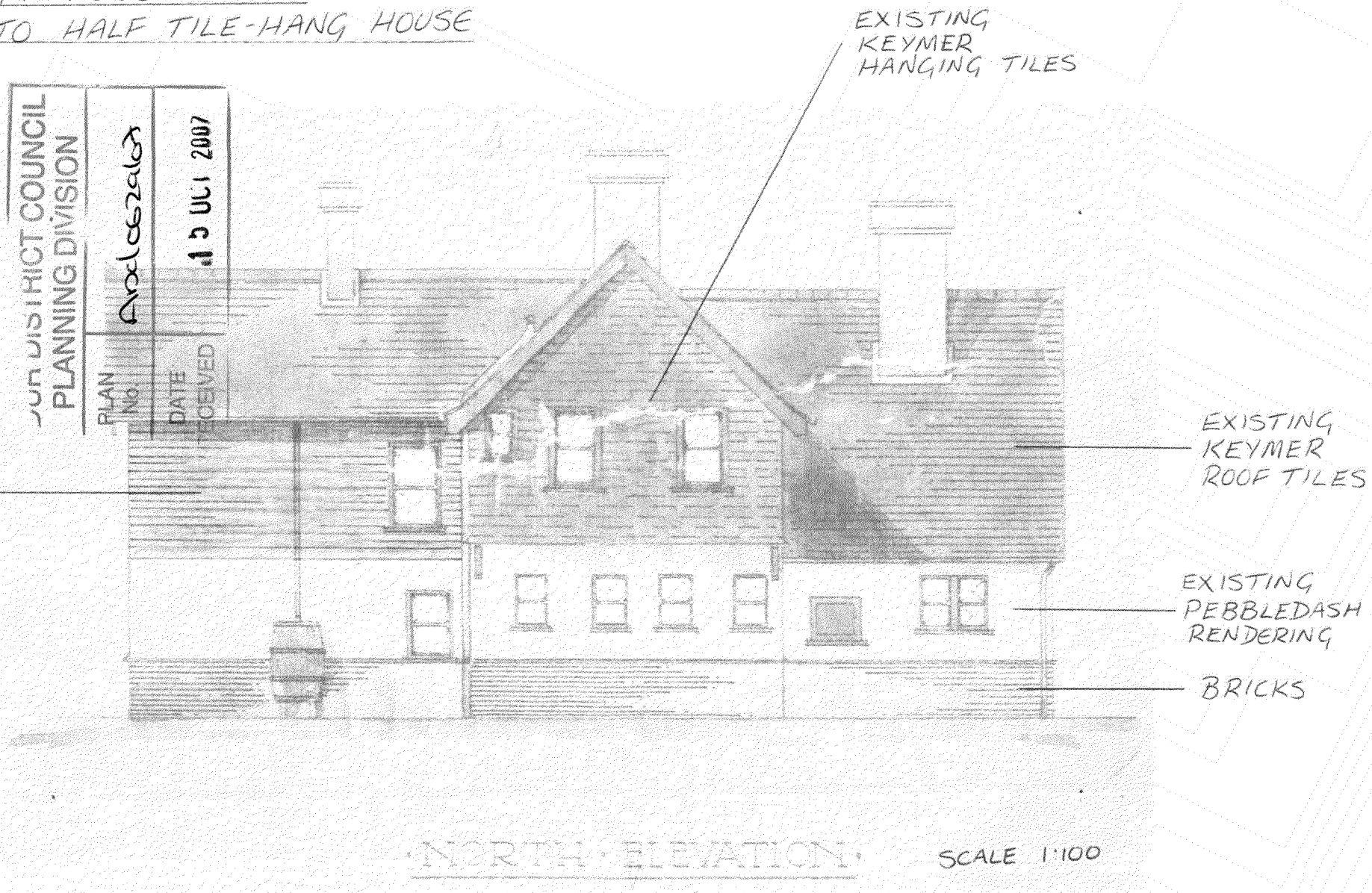

WESTCROFT
WEST STREET
SOMPTING
WEST SUSSEX
BN15 0AX

No. 3

HOUSE AT PRESENT

DUR DISTRICT COUNCIL
PLANNING DIVISION
PLAN No. Ard 062967
DATE RECEIVED 13 OCT 2007

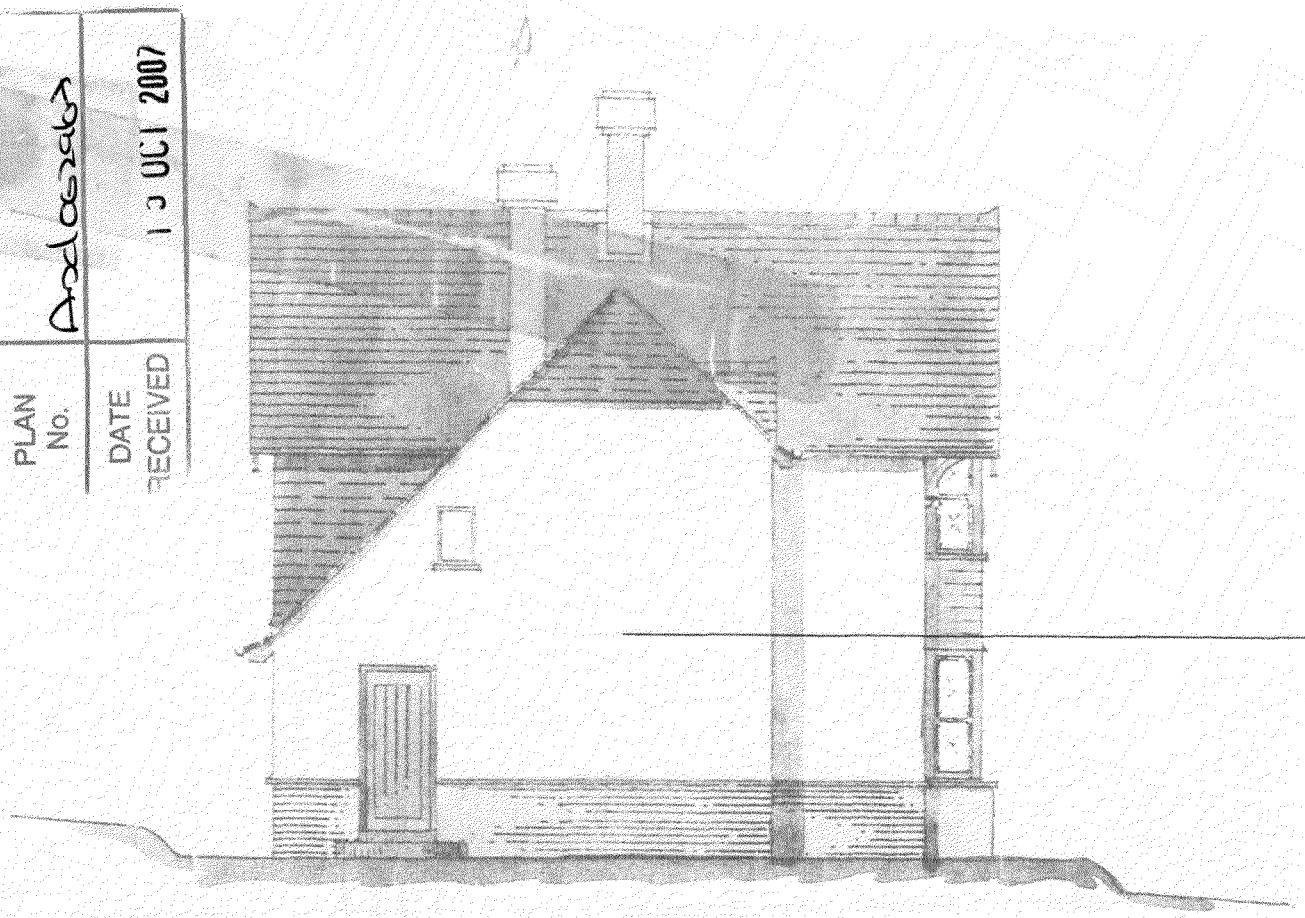

EXISTING PEBBLEDASH RENDERING

·WEST·ELEVATION·

SCALE 1:100

WESTCROFT
WEST STREET
SOMPTING
WEST SUSSEX
BN15 0AX

No. 3A

PROPOSED PLAN TO HALF TILE-HANG HOUSE

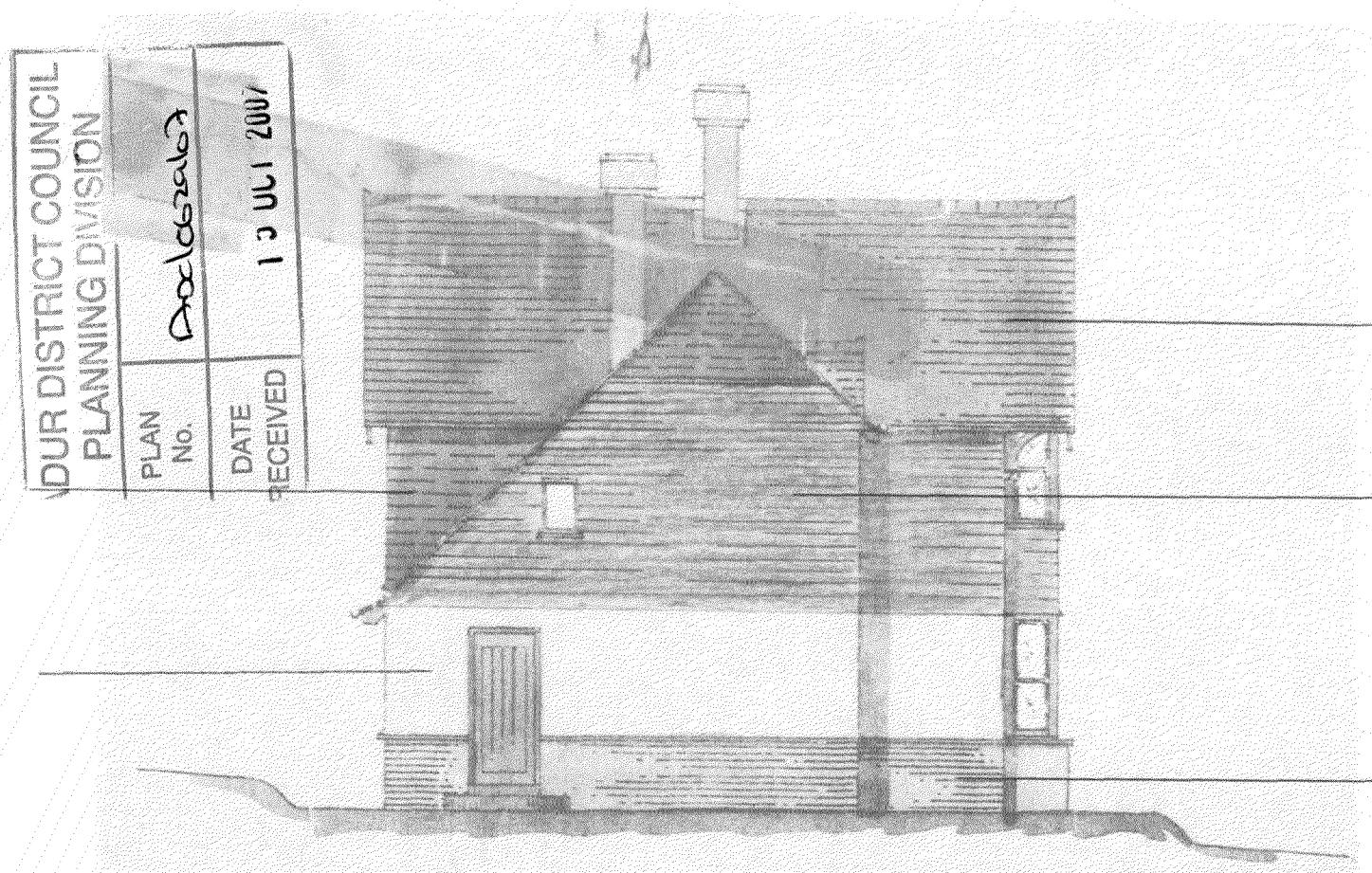

·WEST·ELEVATION·

SCALE 1:100

WESTCROFT
WEST STREET
SOMPTING
WEST SUSSEX
BN15 OAX

No. 4

HOUSE AT PRESENT

COUNCIL
PLANNING DIVISION
PLAN No. Axlaszaka
DATE RECEIVED 13 OCT 2005

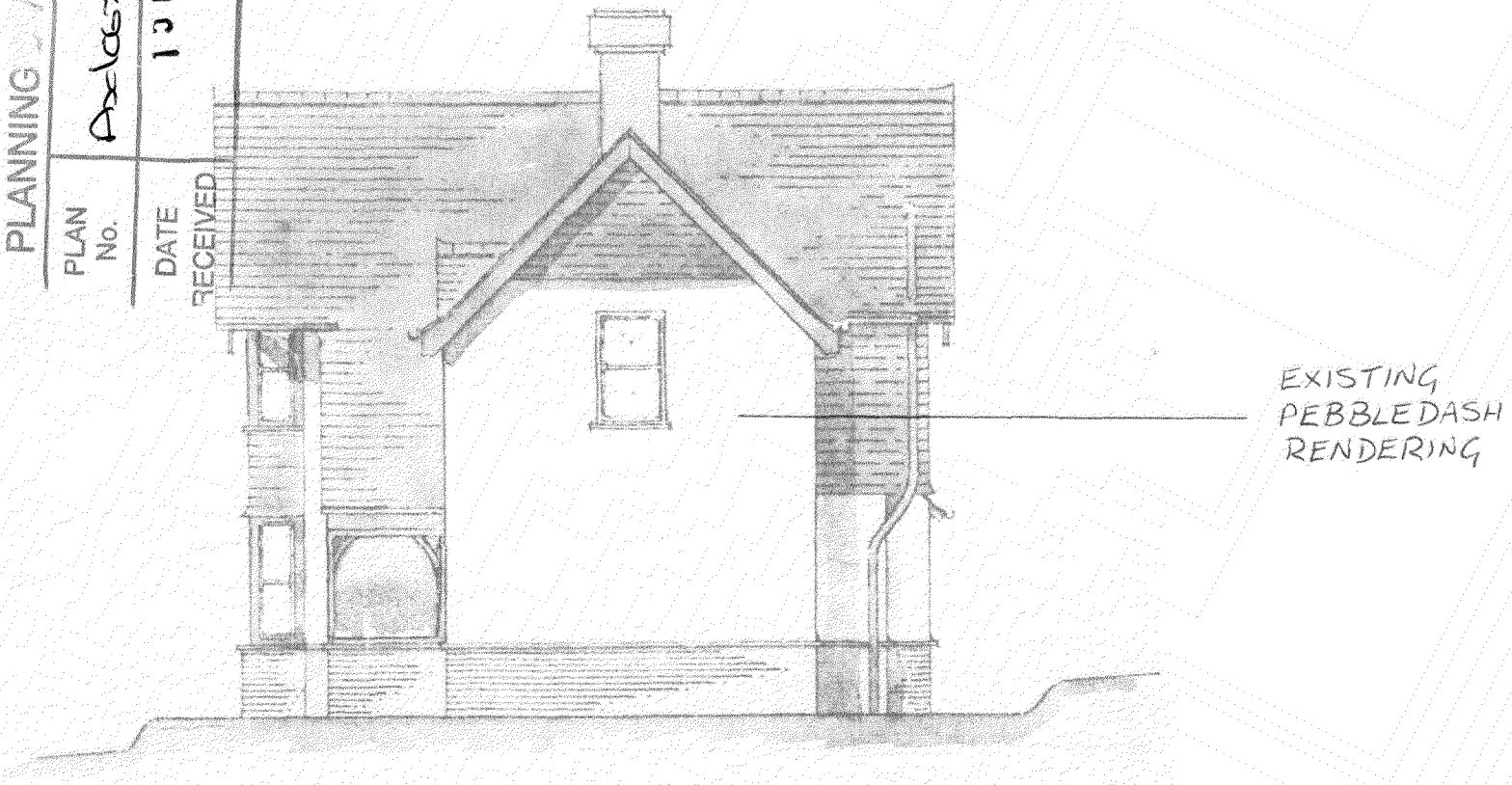

· EAST · ELEVATION · SCALE 1:100

WESTCROFT
WEST STREET
SOMPTING
WEST SUSSEX
BN15 0AX

No. 4A

PROPOSED PLAN TO HALF TILE HANG HOUSE

ADUR DISTRICT COUNCIL
PLANNING DIVISION
PLAN No. Addendum
DATE RECEIVED 10 JUL 2007

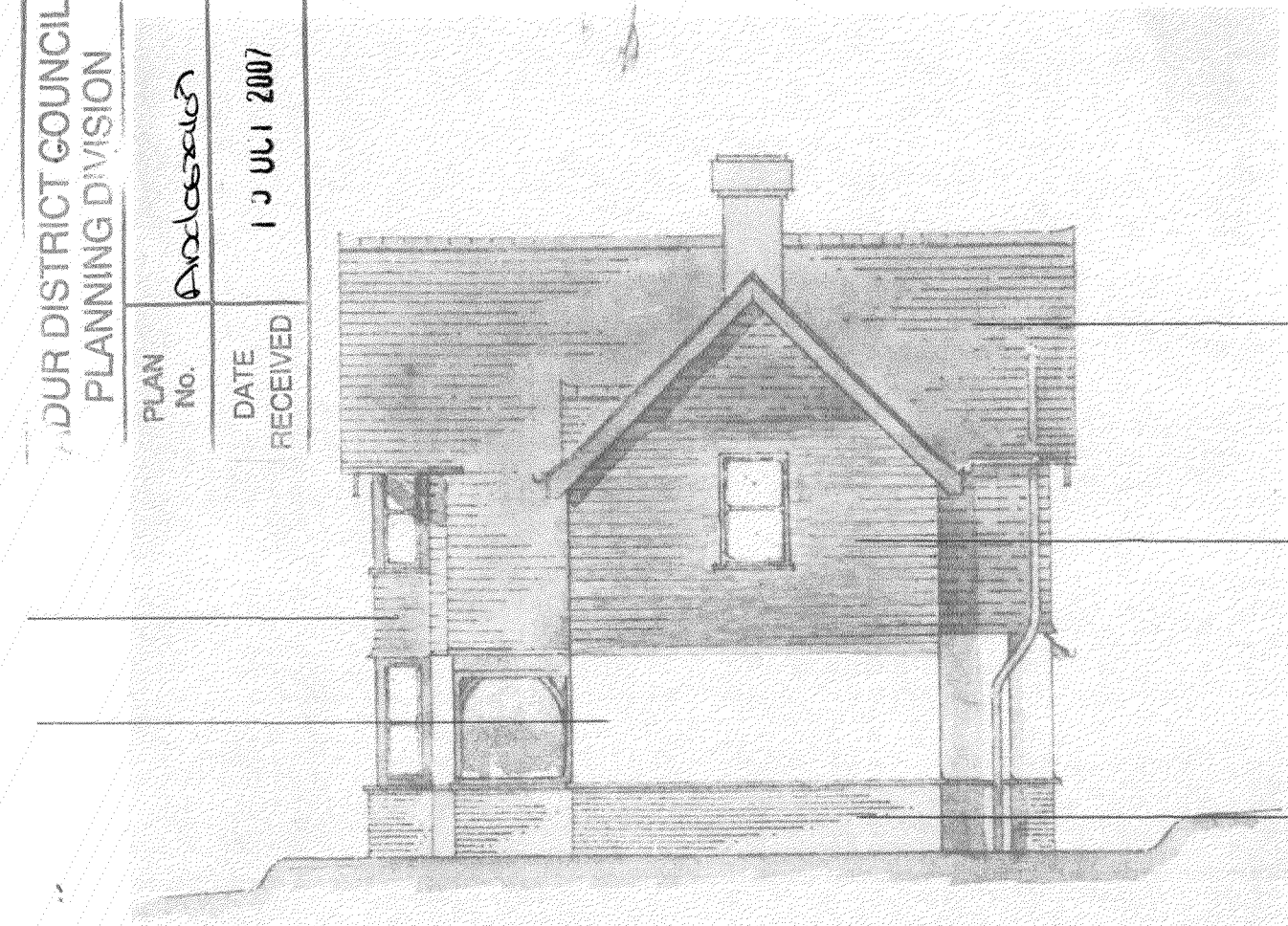

· EAST · ELEVATION · SCALE 1:100