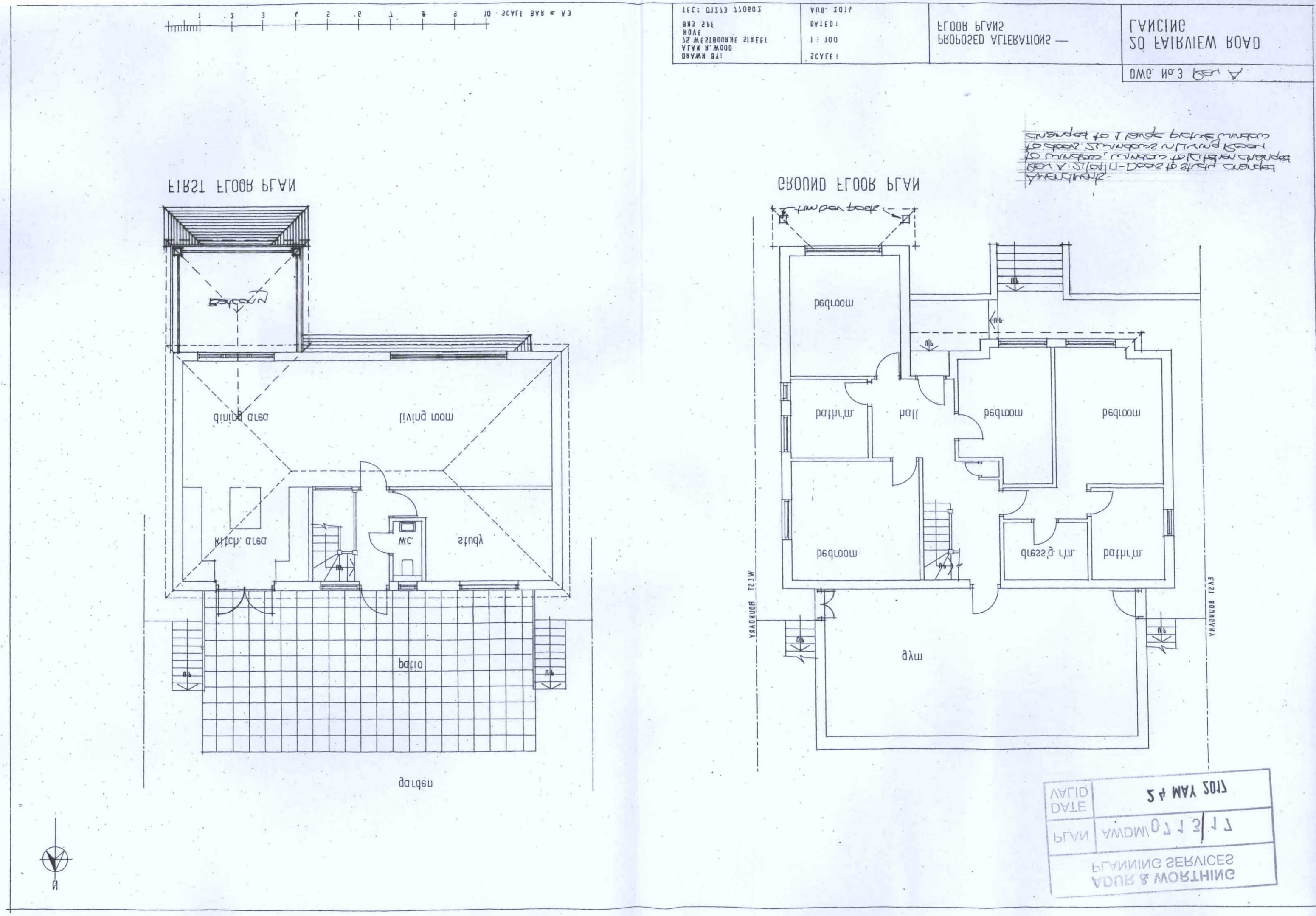

ADUR & WORTHING
PLANNING SERVICES
PLAN
AWDM/0713/17
DATE
2 4 MAY 2017
VALID