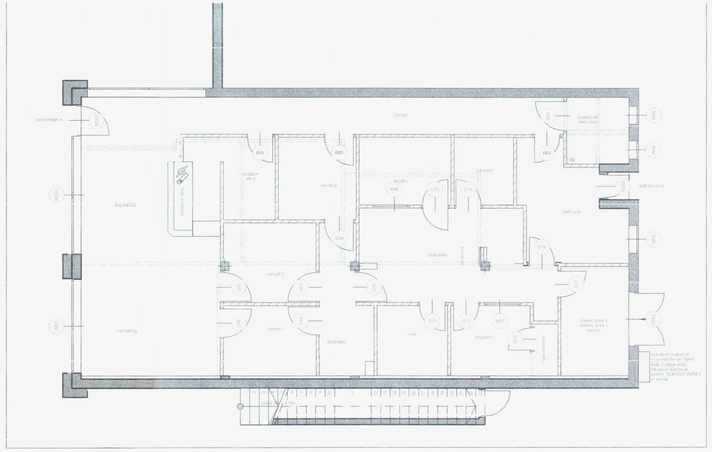

1:100 Ground Floor

Wall Key

- Existing Wall
- Demolitions
- Proposed New Walls

N

0 1 2 3 4 5

ADUR & WORTHING
PLANNING SERVICES
ADUR/0790/17
24 MAY 2017

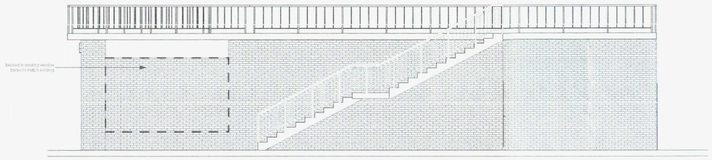

1:100 South

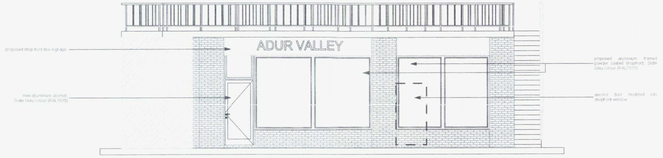

1:100 West

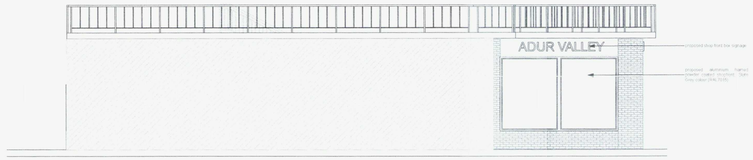

1:100 North

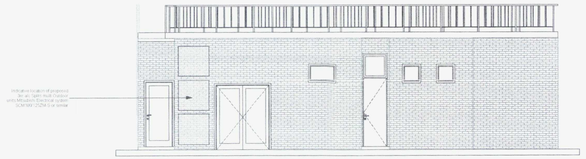

1:100 east

C	16.05.2017	amended for variation of conditions

This drawing has been produced for the Client, Project and Site as stated below and is intended for use by any other person or for any other purpose than that stated and is and is the copyright © of ACD Projects Ltd

Only original issue drawings are to be relied upon for accuracy and content. Measured scaled from drawings cannot be guaranteed to be accurate

If in doubt ASK!

ACD Projects

11 Kings Court
Willie Snaith Road, Newmarket
Suffolk CB8 7SG, England
T +44 (0)1638 560343
F +44 (0)1638 664343
E mail: info@acdprojects.co.uk

Client
ADUR VALLEY

Project
Conversion of former storage and distribution to a Proposed Veterinary Practice

Drawing
Proposed Ground Floor and elevations

Purpose Issue	Purpose Date
☐ Information	12/12/2016
■ Planning	Drawn
☐ Tender	AJ
☐ Contract	Checked
☐ Construction	JR
☐ As Built	Scale
	1:100@A2

Drawing Number	Revision
1211/ A / P / 11	C

This drawing is copyright © of ACD Projects Ltd