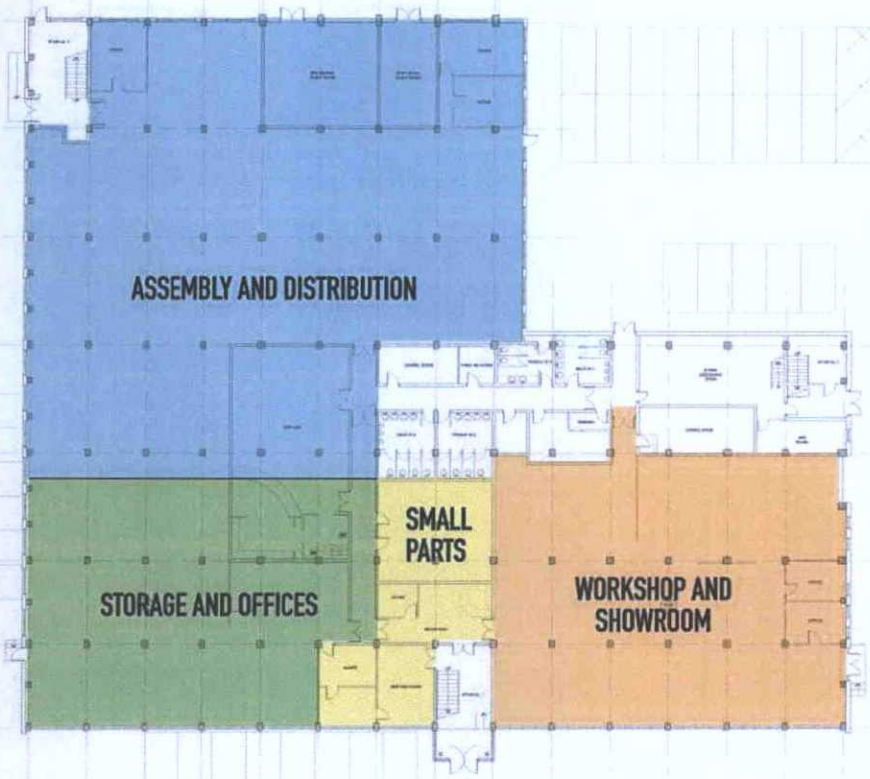

GROUND FLOOR

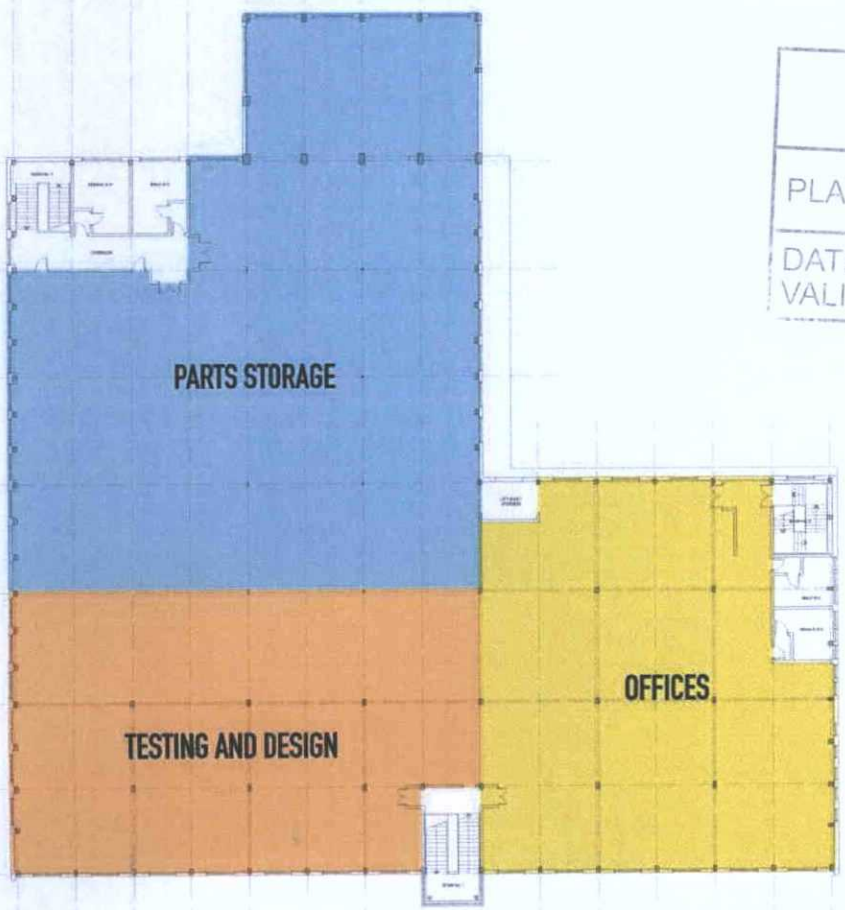

FIRST FLOOR

ADUR & WORTHING
PLANNING SERVICES
PLAN AWDM/ 0981/15
DATE VALID - 2 JUL 2015

LCE architects

Nymex House
Gardner Road - Portslade

Fraser CRE
Corporate Real Estate

Ground Floor Plan
Proposed

13967/010

LCE architects

Nymex House
Gardner Road - Portslade

Fraser CRE
Corporate Real Estate

First Floor Plan
Proposed

13967/011