

GROUND FLOOR

LCE architects

Nymex House
Gardner Road - Portslade

Fraser CRE
Corporate Real Estate

Ground Floor Plan
Existing

L3967/010

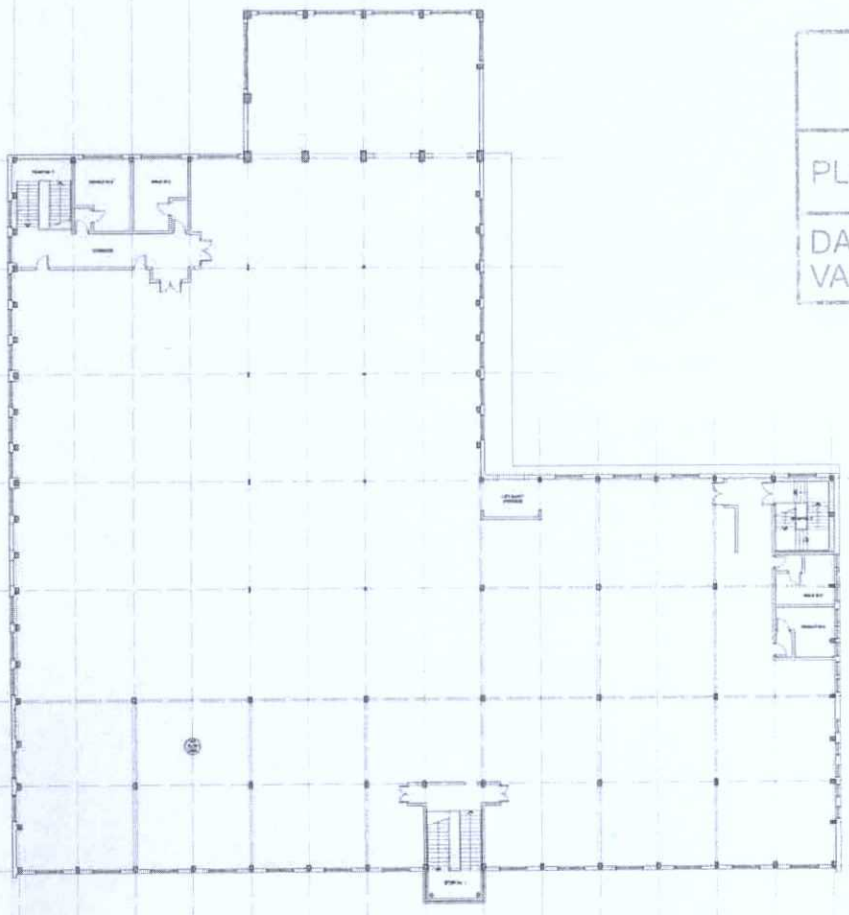

ADUR & WORTHING
PLANNING SERVICES

PLAN AWDM/ 0981/15

DATE VALID - 2 JUL 2015

FIRST FLOOR

LCE architects

Nymex House
Gardner Road - Portslade

Fraser CRE
Corporate Real Estate

First Floor Plan
Existing

L3967/011