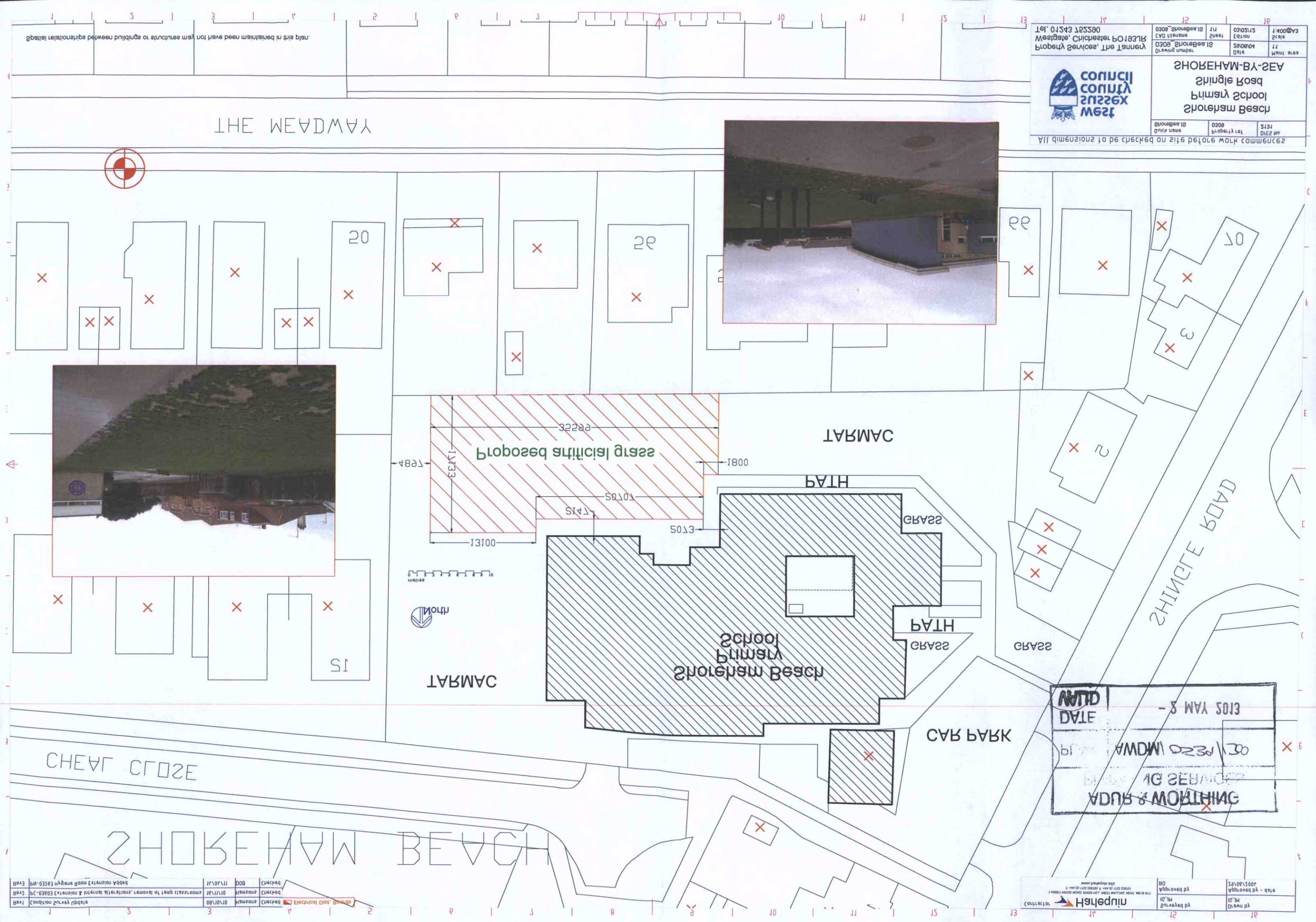

Shoreham Beach
Primary School
Shingle Road
SHOREHAM-BY-SEA
West Sussex County Council
Property Services, The Tannery
Westgate, Chichester PO19 3LR
Tel. 01243 752290
Drawing number
CAD filename
Sheet
Edition
Scale
Date
Maint. area
Duck name
Property ref
DIES No
All dimensions to be checked on site before work commences.
Spatial relationships between buildings or structures may not have been maintained in this plan.
THE MEADWAY
CHEAL CLOSE
SHOREHAM BEACH
SHINGLE ROAD
CAR PARK
TARMAC
PATH
GRASS
Proposed artificial grass
Shoreham Beach Primary School
North
metres
Contractor
Halfpin
Surveyed by
Drawn by
Approved by - date
Rev1 Condition Survey Update
Rev2 PC-03603 Extension & Internal alterations, removal of temp classrooms
Rev3 PN-03563 Hygiene Room Extension Added
Hamsons
Checked
Electrical Dist. Boards