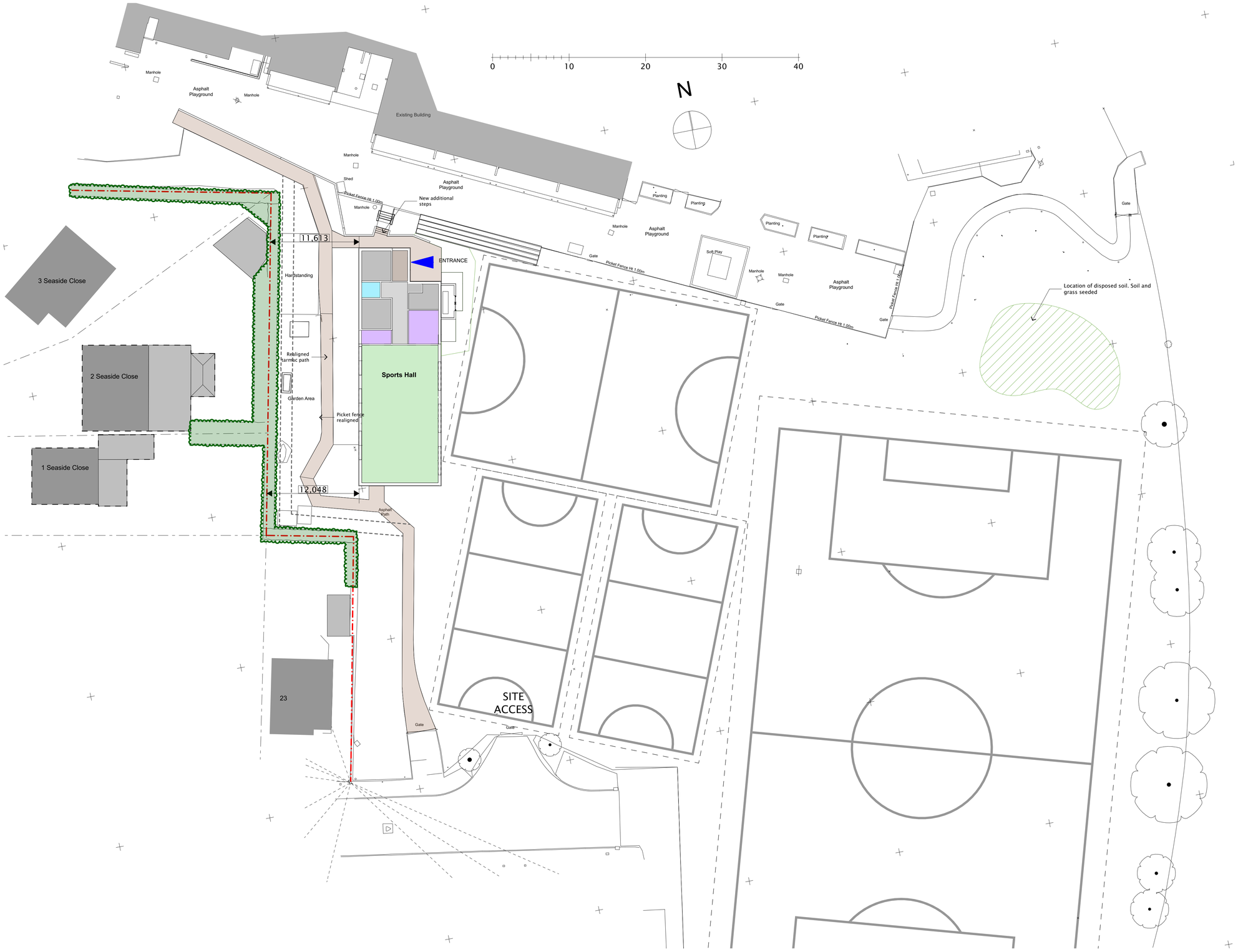

01 Site Plan Proposed 1:250

revisions

rev.	date	description
v05	01/12/21	Add dimensions from external face of building wall to boundary
v04	26/10/21	Building moved 2.1m to the east. Plan changed with revised entrance location facing east
v03	07/09/21	General update showing neighbouring properties
v02	25/05/21	Enlarge hall and add changing rooms
v01	05/03/21	Pre-App Issue
v00	24/11/20	First issue

notes

drawing status:

3a hawkwell barn
hawkwell business centre
maidstone road,
pembury, kent
tn2 4ag

tel: 01892 824193

e-mail:
enquiries@burns-guthrie.co.uk

burnsguthrie and partners

job title:
New Horizons Academy Trust
Lancing
Seaside Primary - New Sports Hall

drawing title:
Site Plan Proposed

scale: 1:250 @ A1

drawn by: MH

date: 24/11/2020

drawing number: 3018/0003

rev.: v05