Amended Dwg Rec'd 08.08.12

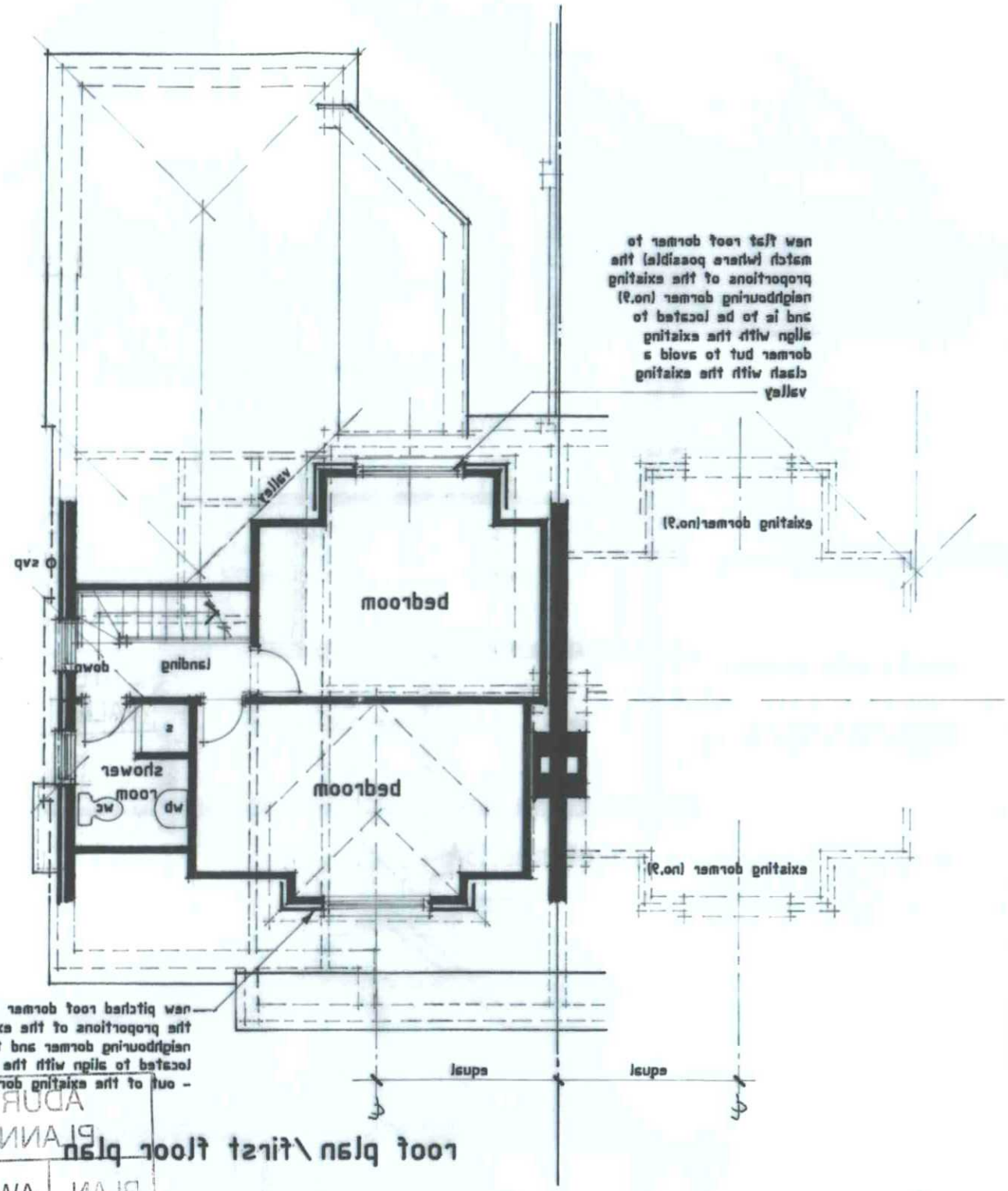

roof plan/first floor plan

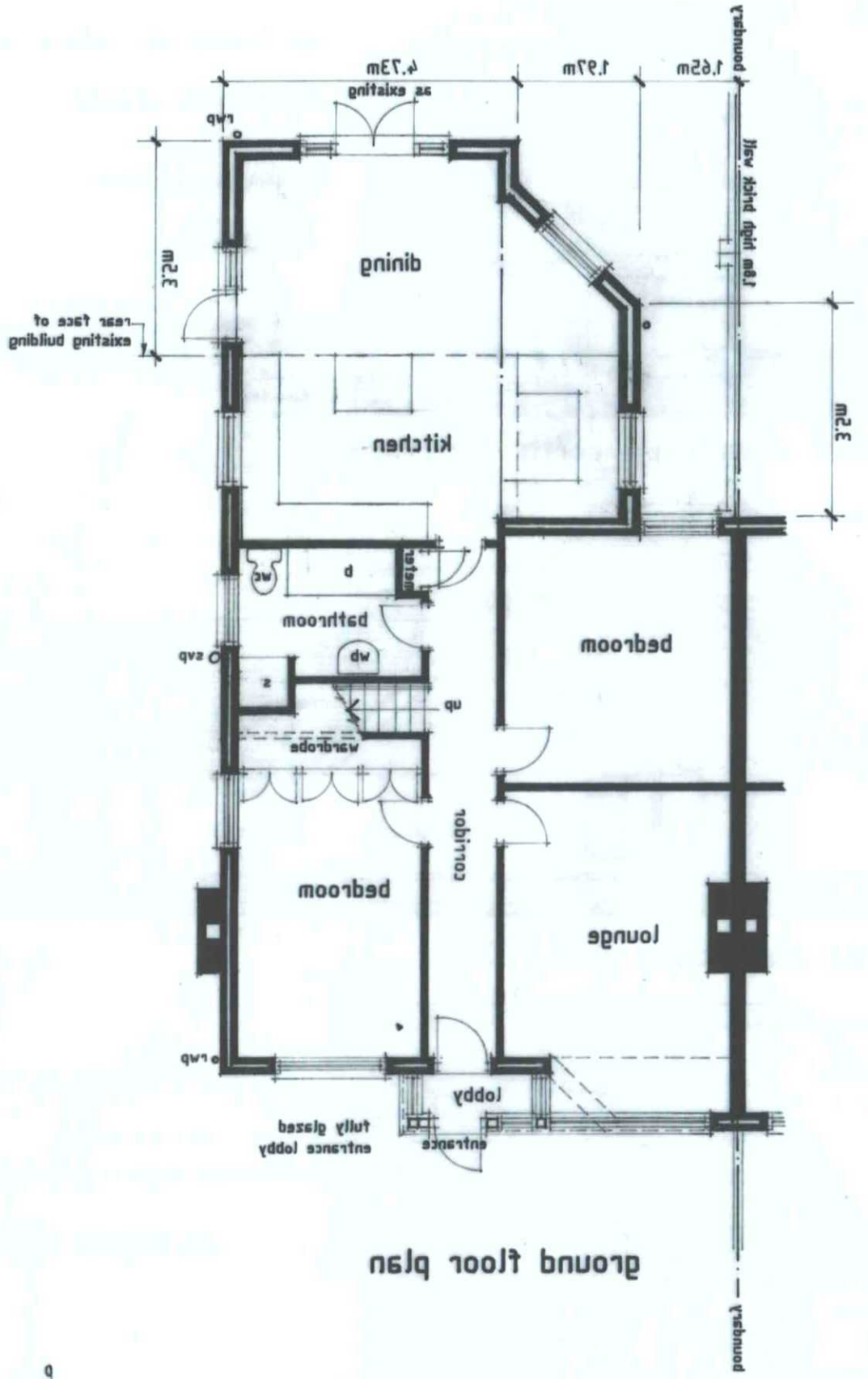

ground floor plan



ADUR & WORTHING
PLANNING SERVICES
PLAN AWDM/0824/12
DATE VALID 06 AUG 2012

B - dormers re-sited 20.07.2012
Rev. A - general amendments .. 02.07.2012

Proposed Rooms in Roof and Rear Extension at 10 Hadlow Way, Lancing, West Sussex, BN15 9DE.

Plans as Proposed

scale = 1:100 at A3

date : June 2012

Drawing No. 952/3/04B