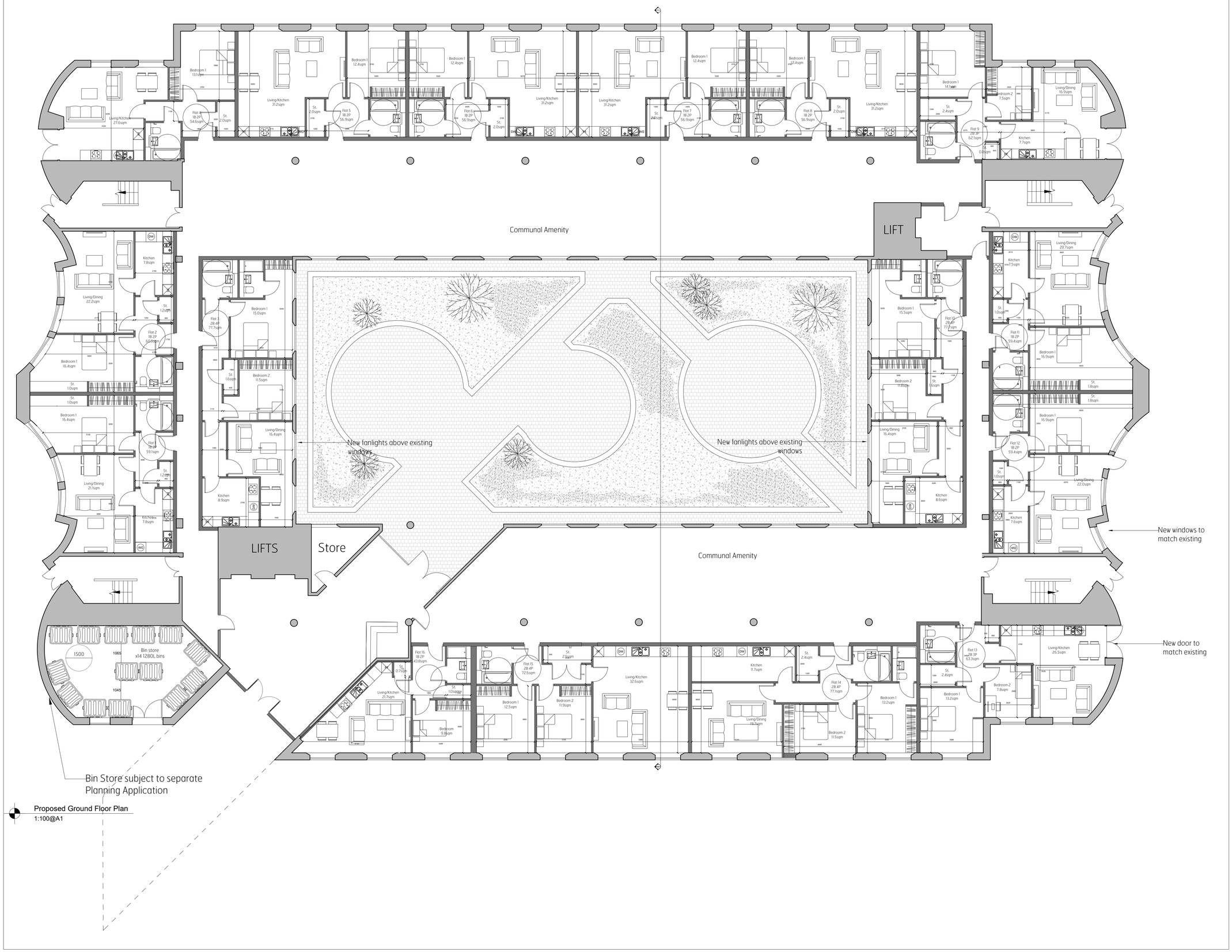

Proposed Ground Floor Plan
1:100@A1

USE FIGURED DIMENSIONS ONLY. DO NOT SCALE FROM THIS DRAWING. EXCEPT FOR PLANNING PURPOSES ALL DIMENSIONS MUST BE CHECKED ON SITE AND ANY DISCREPANCIES MUST BE REPORTED BACK TO THE ARCHITECT. THIS DRAWING AND ANY DESIGNS INDICATED THEREON ARE THE COPYRIGHT OF BROOKS MURRAY ARCHITECTS.
© COPYRIGHT RESERVED. NO PART OF THIS WORK MAY BE PRODUCED WITHOUT PRIOR PERMISSION IN WRITING FROM BROOKS MURRAY ARCHITECTS.
THESE DRAWINGS ARE INTENDED FOR PLANNING APPLICATION PURPOSES ONLY. THEY ARE NOT TO BE USED FOR BUILDING, AND IF THEY ARE, THIS WILL BE A BREACH OF BROOKS MURRAY'S COPYRIGHT

REV.	AMENDMENT	BY:	DATE
A	Removal of 6 flats on ground floor	CF	08.11.2024

NOTE: All external changes are as per the Application Drawings
REF: AWDM/0991/24

Brooks Murray Architects
41 Tabernacle Street, London, EC2A 4AA
+44 (0)2077399955 admin@brooksmurray.com

brooks murray

CLIENT:
PRIVATE CLIENT

JOB:
Durrington Bridge House
Worthing
BN12 4SE

DRAWING TITLE:
Proposed Ground Floor Plan

SCALE:
1:100@ A1

DATE:
August 2024

STATUS:
Permitted Development

DRAWING NUMBER:	REV:	ISSUED BY:
1362.100	A	CF