Ground Floor

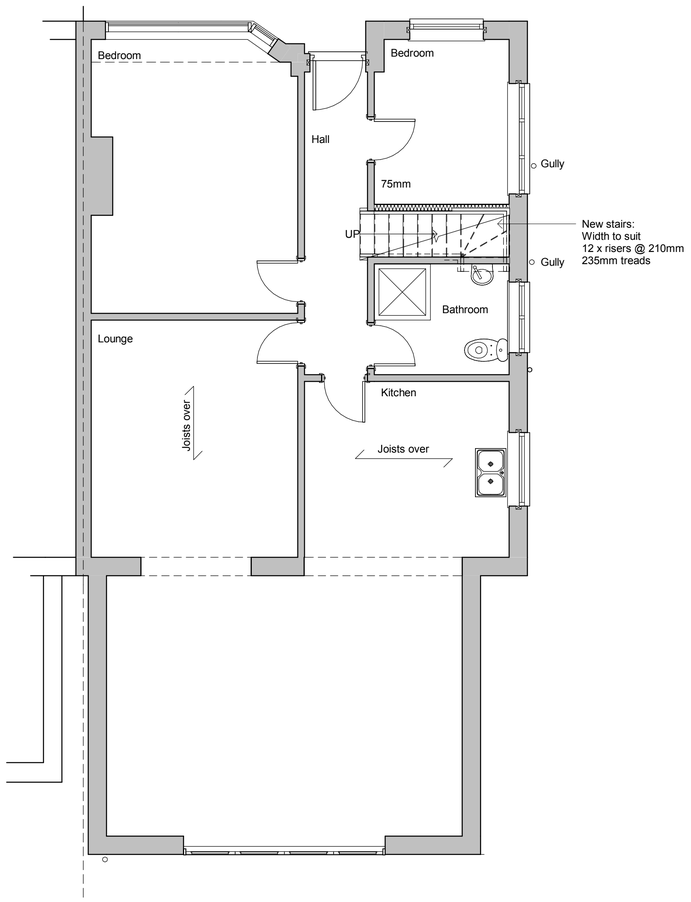

First Floor

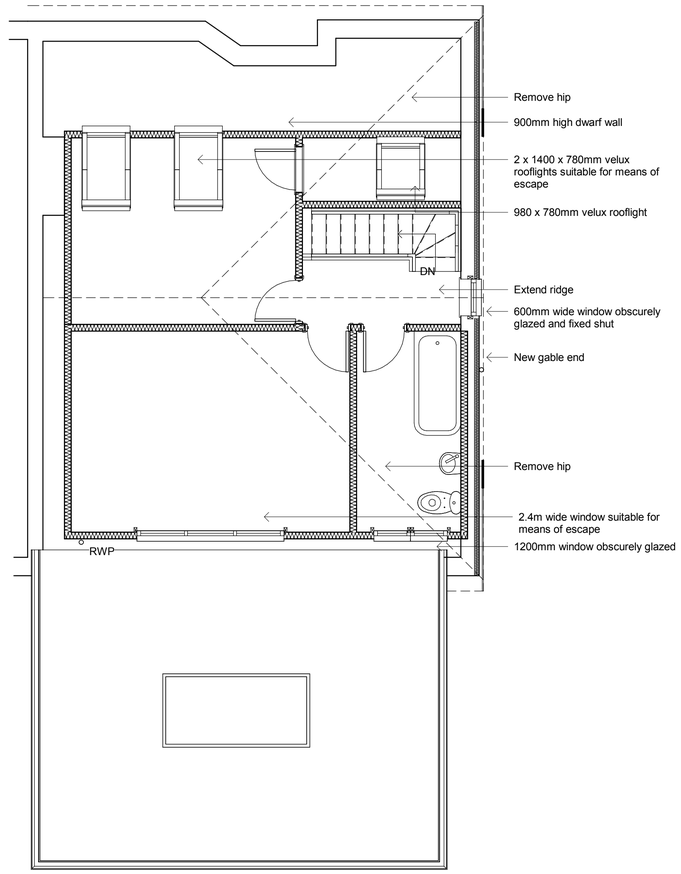

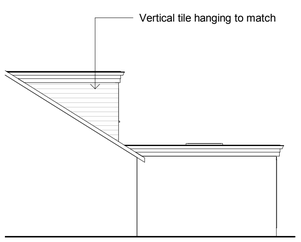

Side Elevation - North

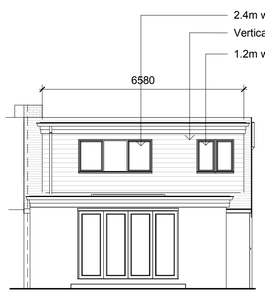

Rear Elevation - West

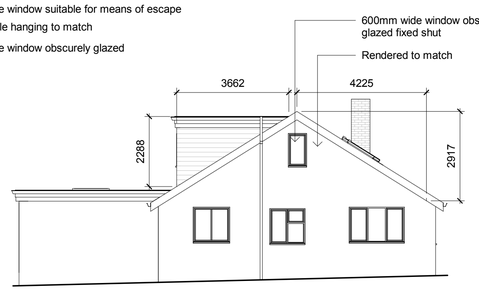

Side Elevation - South

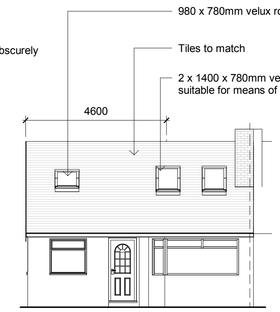

Front Elevation - East

Revisions

0.5 0 0.5 1 1.5 2 2.5
SCALE 1: 50 m

1 0 1 2 3 4 5
SCALE 1: 100 m

Cubic content calculation:

Dormer:

6.580 x 2.288 x 3.662 / 2 = 27.56m3

Calculations:

(4.6 / 3) x 4.225 x 2.917 = 18.89 m3

Total:

27.56 x 18.89 = 46.45m3

Therefore complies as under 50m3

Materials

Vertical tile hanging to match

Windows to match

Tiles to match

Velux rooflights

Render to match

Drawing Number	2019/178	Sheet	1 of 1
Size	A1	Scale	1:50, 1:100

Project

Proposed details
December 2019

Job Title

85 Crown Road
Shoreham By Sea
West Sussex
BN43 6GD

Do Not scale from this drawing except for planning as photocopies will be subject to distortion
Drawings to be read in conjunction with all other Designers and structural engineers contract drawings and specifications: Any discrepancies must be brought to the attention of the Designer immediatialy.
The contractor must verify all dimensions by site measurement before ordering materials or manufacturing components
Substitute materials and products to those named will be acceptable if proven to be of equal or higher performance and not in conflict with other elements

M.J.Humphrey
Ltd

RICS cabe chartered association of building engineers

Mel Humphrey MRICS, MBEng
39 Northease Drive
Hove
East Sussex
BN3 8PQ

Mel@mjhumphrey.co.uk
07701055182

Adam Humphrey
230 Dominion Road
Worthing
West Sussex
BN14 8JL

Adam@mjhumphrey.co.uk
07812419142