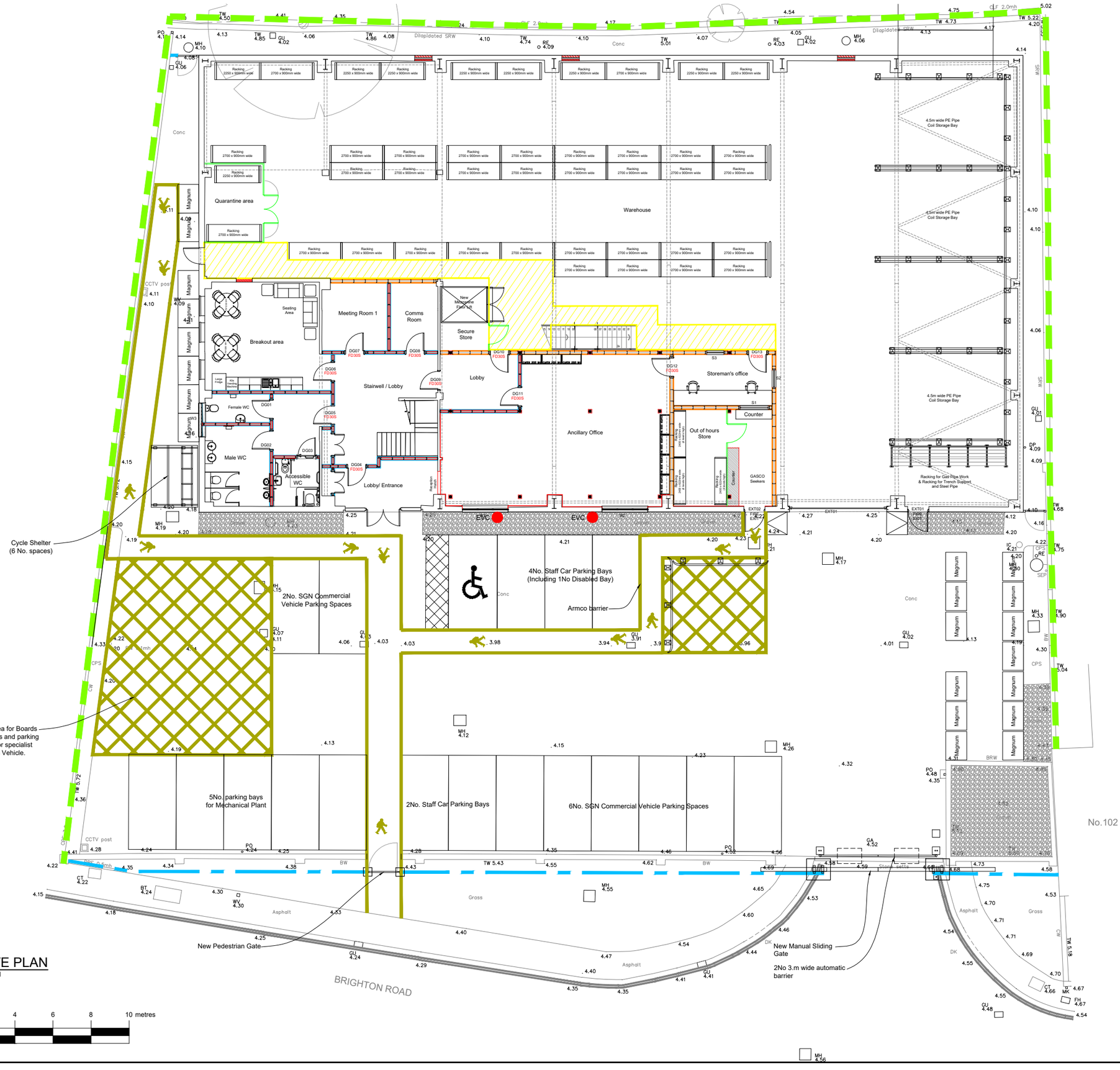

PROPOSED SITE PLAN

Scale 1:100 @ A1

2 0 2 4 6 8 10 metres

Scale 1:100 @ A1 (1:200 @ A3)

NOTES

1. This drawing is to be read in conjunction with all relevant drawings documents & specifications.

KEY:

- Existing fence retained
- New 2.4m high Zaun HiSec Super 6 DualFix 2.4m high Bolt Down/ In Ground/ Wall Post Fixing Details, Colour: Jet Black RAL 9005. Matching HiSec 358 Gates both Double and Single.
- 2No. Double EVC charging point.

New Armco Barrier.

Berry Systems Barrier Rail and Rigid Steel Bolt Down Posts.

Manufacturer:	Berry Systems
Web:	www.berrysystems.co.uk
Tel:	01902 491100
Product Ref:	Barrier Rail and Rigid Steel Bolt Down Posts

Rev.	Description	Date	Drn.By
PA2	Additional EVC added and alterations to the front entrance and pedestrian gate.	16.07.20	im
PA1	Planning Issue	03.06.20	im

Glanville
Cornerstone House
62 Foxhall Road, Didcot
Oxon, OX11 7AD
Tel: (01235) 515550 Fax: (01235) 817799
postbox@glanvillegroup.com www.glanvillegroup.com

Client : Scotia Gas Networks

Project : SGN Depot
106-112 Brighton Road
Shoreham, BN43 6RH

Title : Proposed Site Plan

Project Engineer :	S.Berger	Scale :	1:100 @ A1
Project Director :	S.Berger	Date :	December 2019
Status :	PLANNING		

Drawing No. 8191138-5010 Rev PA2