Note: This drawing is based on a pdf import
and therefore OSG take no responsibility
for the accuracy of the existing information.

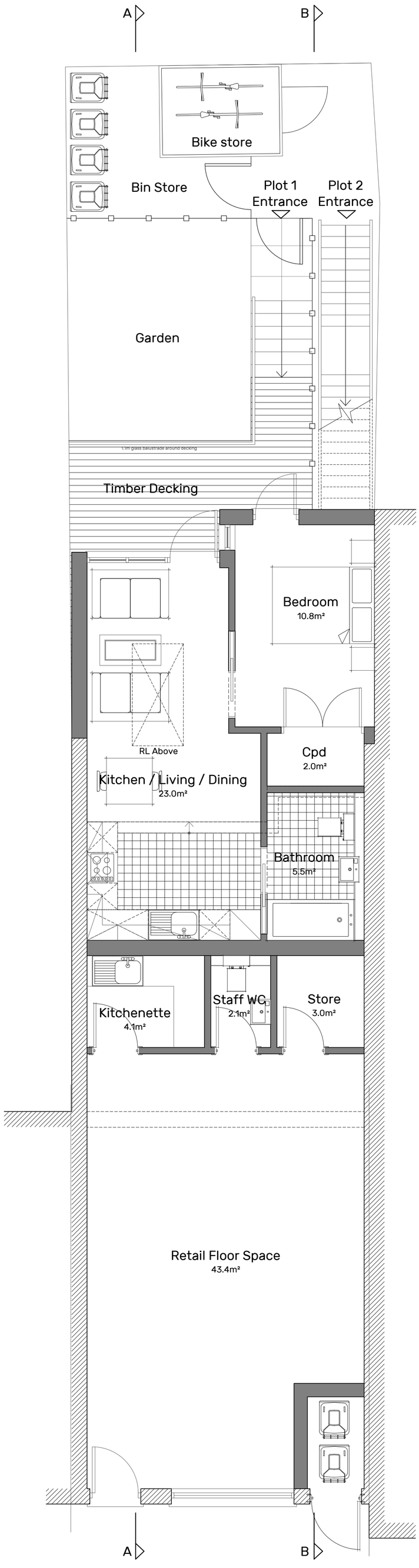

Proposed Ground Floor Plan
Scale 1:50

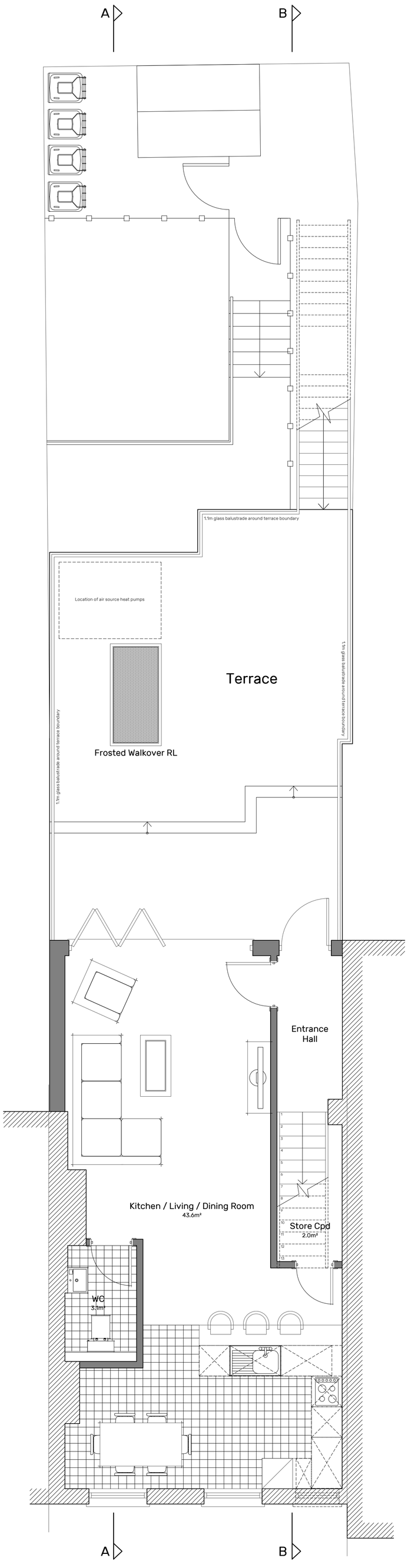

Proposed First Floor Plan
Scale 1:50

1 0 1 2 3 4 5 metres

Rev By.	Rev.	Date.	Description.
AH	Rev. E	09.08.23	Planners comments.
AH	Rev. D	30.05.23	Balustrades labeled.
AH	Rev. C	02.05.23	Amended in line with FRA.
AH	Rev. B	06.12.22	Updated to client comments.
AH	Rev. A	31.10.22	Kitchen updated due to window/counter clash

Notes.
- Drawing may be scaled for planning and land registry only, not for construction purposes.
- The contractor is responsible for checking dimensions, tolerances and references. Report all discrepancies to OSG Architecture Limited before proceeding with the works.
- Where an item is covered by drawings to different scales the larger scale drawing is to be worked to.

COPYRIGHT: OSG Architecture Limited own the copyright to this drawing. Their written consent must be obtained before this drawing is copied or used for any purpose other than the one for which it was supplied.

Project Title.
Proposed Residential Development at 43 High Street, Shoreham by Sea, BN43 5DD for BWP Commercial Property

Drawing Description.
Proposed Ground & First Floor Plans

Drawn By. **AH**
Checked By. **JC**
Purpose. **PLANNING**
Scale @ A1. **1:50**
Date. **October 2022**
Drawing No. **22-1301_10**
Rev. **E**

The Wyseplan Building,
Occupation Rd,
Wye, Ashford, Kent,
TN25 5EN
01233 812 148