ADUR & WORTHING
PLANNING SERVICES
PLAN: AWDM/1209/13
DATE VALID: 23 SEP 2013

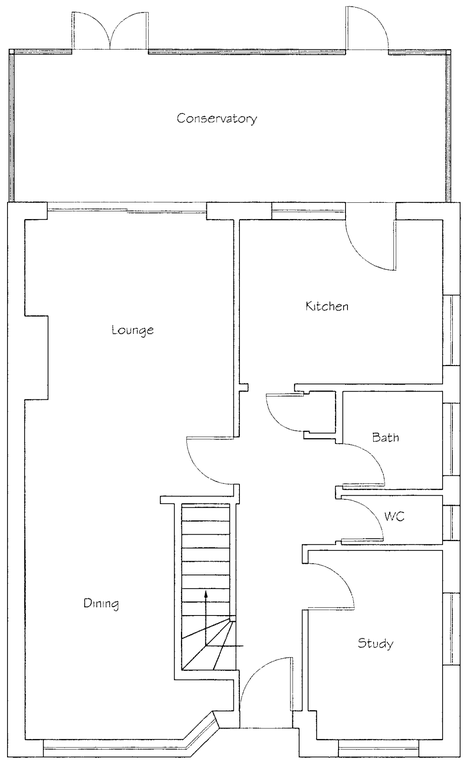

Ground Floor Plan

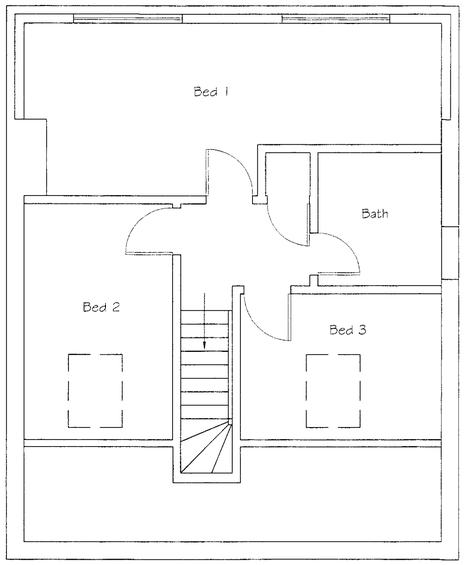

Existing First Floor Plan

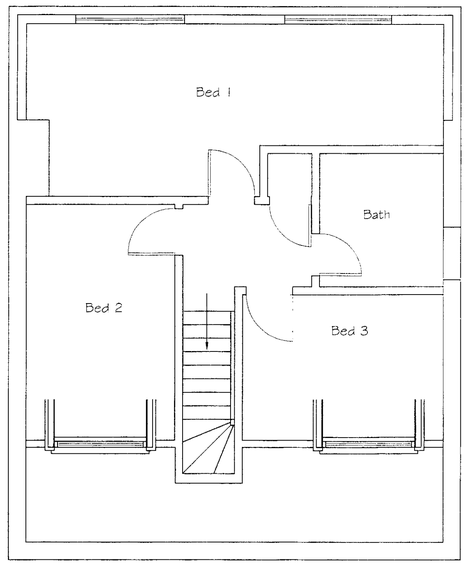

Proposed First Floor Plan

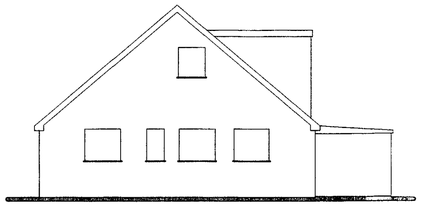

Existing Side Elevation

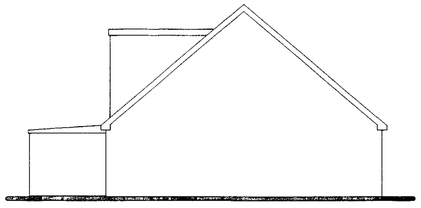

Existing Side Elevation

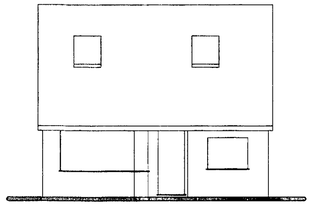

Existing Front Elevation

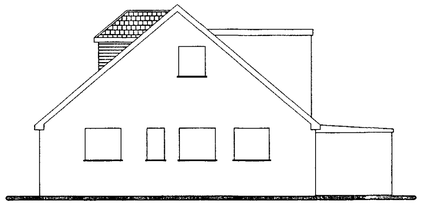

Proposed Side Elevation

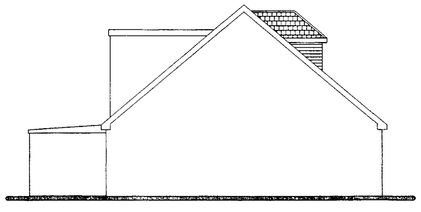

Proposed Side Elevation

0 0.5 1 2 3 4 5 6 7 8 9 10
SCALE 1:100

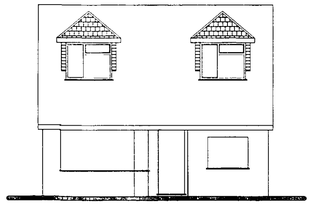

Proposed Front Elevation

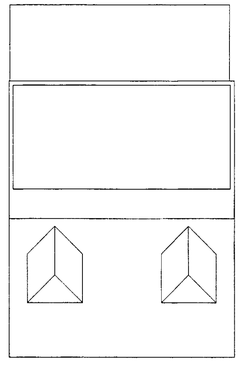

Proposed Roof Plan

Tony Rogers
Building Consultants
Address: 40 Dawn Crescent, Upper Beeding
West Sussex, BN44 3WH
Telephone: 01903 815225 Fax: 01903 815225

Rev.	Date:	Revision Description:

Client: Mr & Mrs Barker

Address: 37 Ullswater Road
Sompting
West Sussex
BN15 9UF

Project: Proposed front dormers

Scale: 1:50 1:100
Paper Size A1

Date: September 2013

Drawing No: 13/868/01

Drawn By: AWR

Revision: