ADUR & WORTHING
PLANNING SERVICES
PLAN AWDM/0367/16
DATE VALID 17 MAR 2016



elevation b

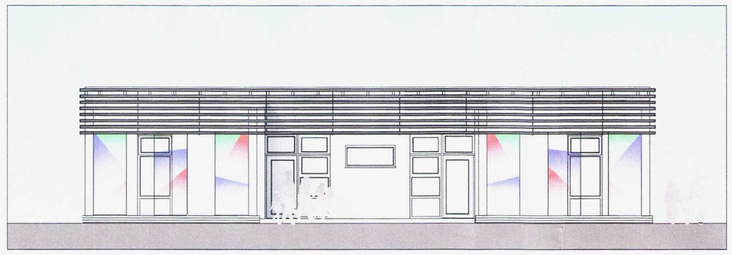

elevation a

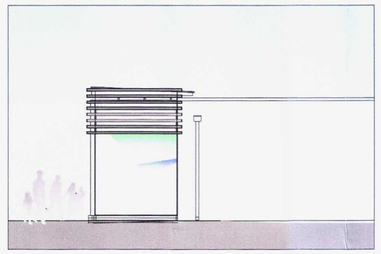

elevation c

elevations 1:100

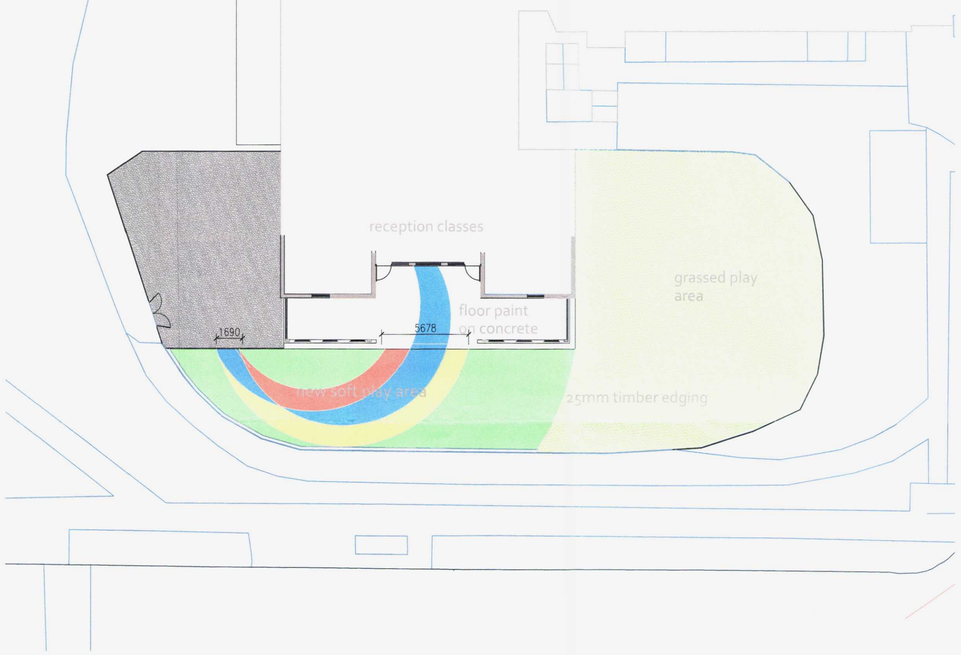

site plan showing soft play area 1:100
phase 1

0 10
Metres

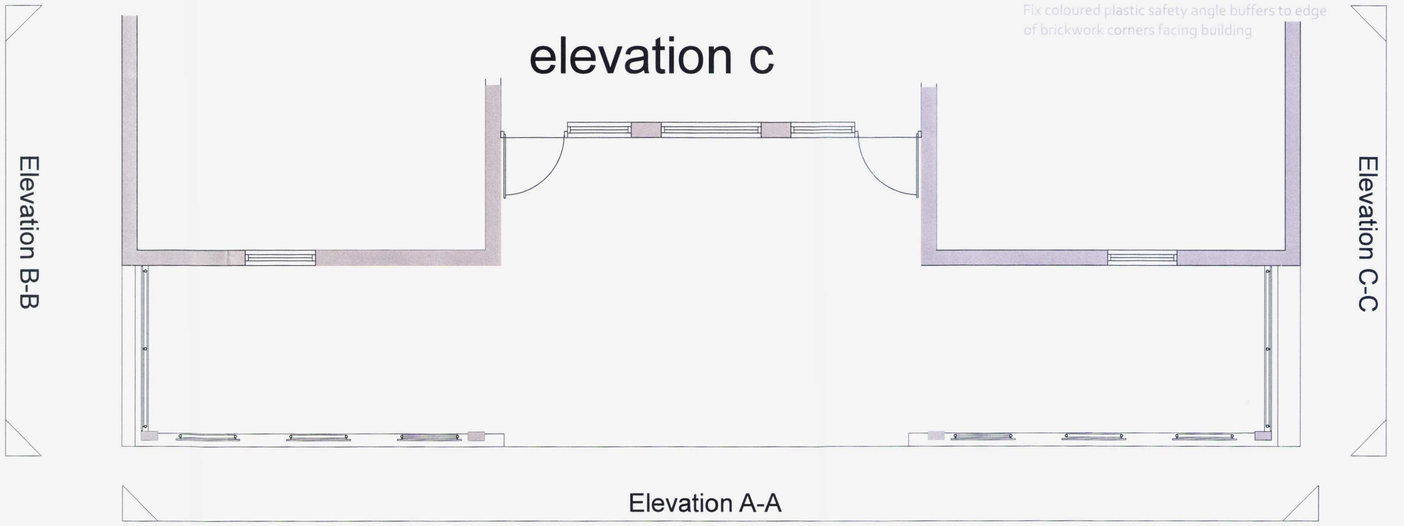

floor plan 1:50

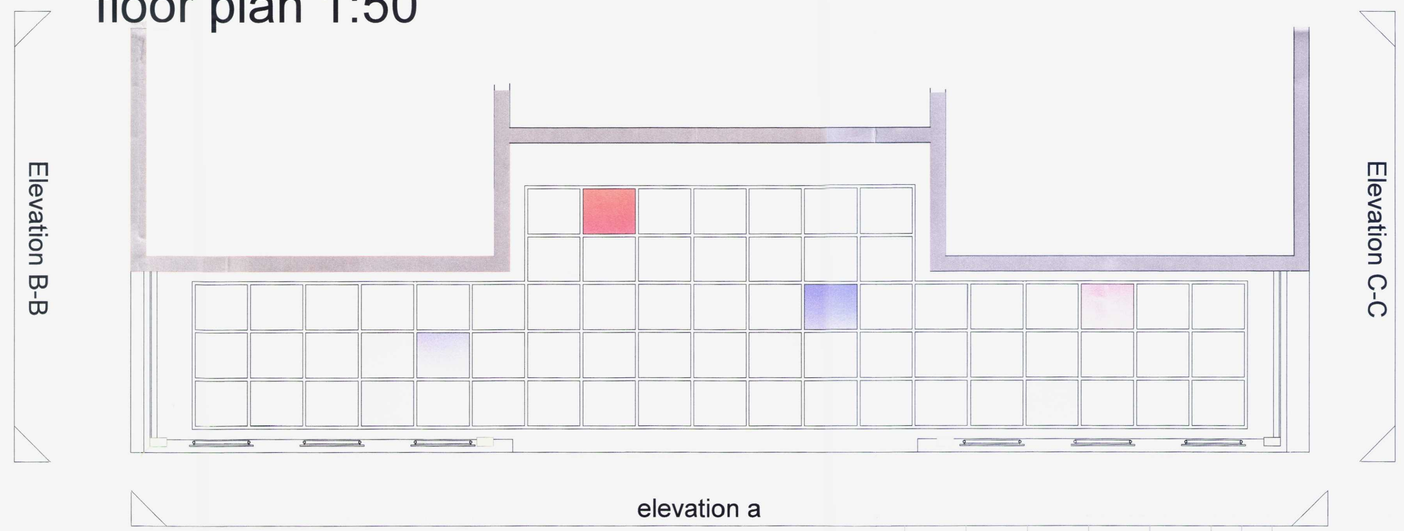

plan at floating ceiling height 1:50

0 10
Metres

schedule of works

a Remove topsoil ,save a quantity on site for reinstatement works. the remainder to be offered to the school.

b Excavate to reduced levels. Remove material from site.

c Type 1 MOT hardcore sub-base laid in layers of not exceeding 100mm ,total depth 300mm. Hardcore to be well consolidated.

d Form edgings to paths in Marshall's standard block paving,200 x 100 x 50mm - colour charcoal laid on 100mm concrete bed fully haunched.

e Base to play surface to be formed in 50mm thickness open textured bitumen macadam to BS 4987.

f Base layer to be primed in one part PU primer.

g Lay Ayton Playsafe rubber crumb topping 20mm thickness installed in accordance with manufacturers instructions.
colours:red,blue,yellow and green.

Contractor to ensure that works are protected at all times.

Soft landscaped areas to be prepared and turfed where disturbed by works. Contractor to agree area of works prior to commencement of works on site.

The works are to be undertaken during school holiday

Note: timber edging to be used for ease of removal for installation of phase 2 of play area refurbishment/upgrade. use 19 x 150mm tanalised timber,pegged in position and haunched in concrete.

Areas to be checked on site prior to sumbitting prices

schedule

lightweight aluminium open grid suspended from existing structure. Infill coloured polycarbonate infill panels.

multicoloured polycarbonate panel ,transluscent fixed to polished aluminium tubular frame. Panels sat on blue engineering brick plinth.

Fix coloured plastic safety angle buffers to edge of brickwork corners facing building

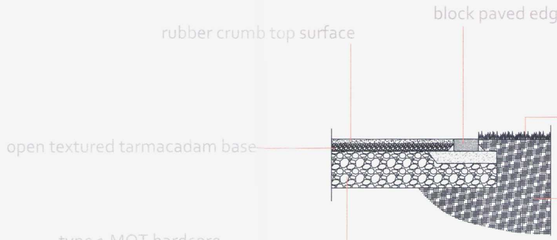

footpath detail nts

Rev C	- planning issue	-	1.3.16/js
Rev B	- Footpaths adjusted	-	3.2.16/js
Rev A	- Footpaths added	-	3.2.16/js

REAch2 INSPIRATION ltd
Scientia Academy
Mona Road
Burton-on-Trent
DE13 0UF
tel: 01283 881117
web: www.reach2.org

Proposed alterations to canopy and play area
at Eastbrook Primary Academy,Southwick,Brighton

proposals	0030r2i-02 revC
planning	october 2015
1:50,1:100	JS