* APPLICATION IS FOR FRONT DORMER ONLY

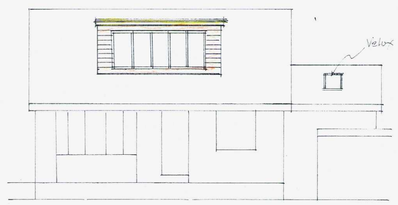

FRONT ELEVATION



SIDE ELEVATION (E)

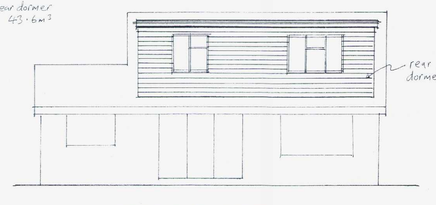

REAR ELEVATION

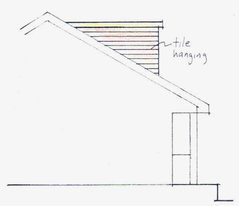

SIDE ELEVATION (W)

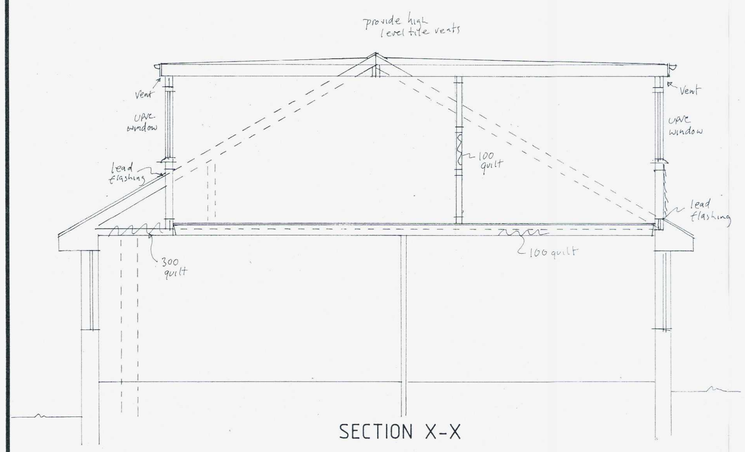

SECTION X-X

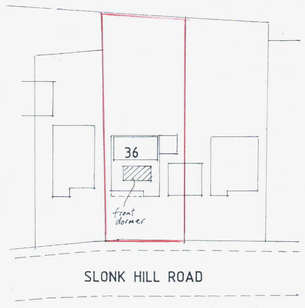

BLOCK PLAN Scale 1:500



LOCATION PLAN Scale 1:1250

N

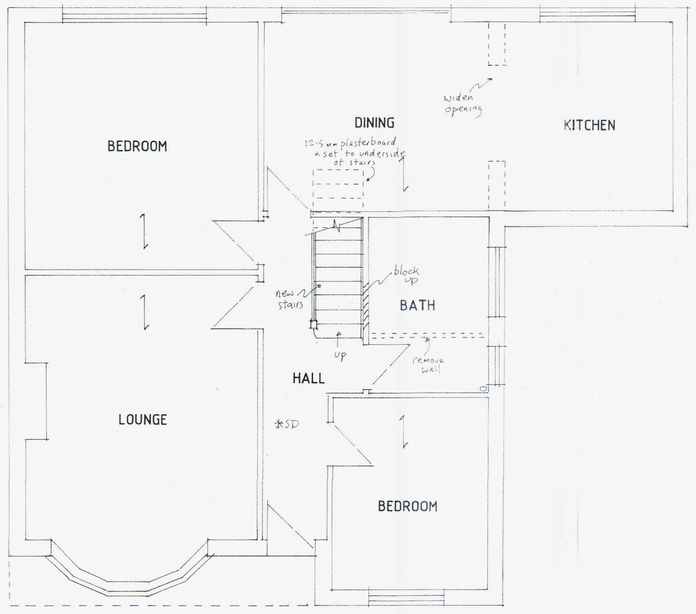

GROUND FLOOR PLAN

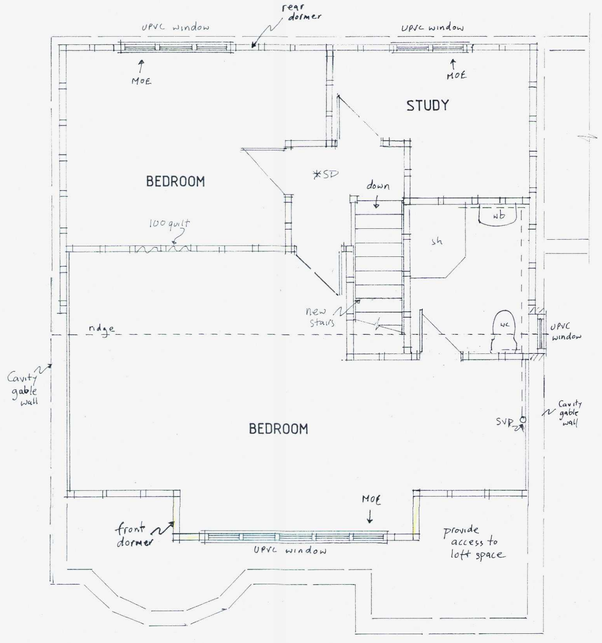

FIRST FLOOR PLAN

New floor to be 22mm T & G flooring grade chipboard on joists with strutting at mid span as indicated on plan. All existing ceilings are of 12.5mm plasterboard and 5mm neat gypsum plaster and finish to provide the modified ½ hour fire resistance required.
The room shall have a window or rooflight at least 0.33m² and at least 750mm high and 450mm wide when open located not more than 1100mm above the floor (as indicated).
Internal stud partition walls as shown to be constructed of minimum 100 x 50mm studding at 400mm centres with sw base and head plates and cross noggings at maximum 1200mm centres. Studding faced both sides with 12.5mm plasterboard finished with set. Walls supported off doubled up floor joists where running parallel with floor joists.
Dwarf stud partition to be of minimum 100 x 50mm studding at 400mm centres with sw base and head and cross nogged. Install 80mm Celotex tuff-R GA3000 insulation between studwork (leaving a 30mm cavity). Internally fix 12mm Celotex T-Break TB3000 over studs with 1000 gauge polythene vapour barrier and 12.5mm plasterboard with set finish. Providing a U value of 0.28 W/m²K.
All skellings to be insulated with 75mm Celotex tuff-R GA3000 insulation between rafters (Use battens to underside of rafters in order that a 50mm airflow is achieved over the insulation). Fix Thinsulex Multi-foil insulation system fixed to underside of rafters, all joints foil taped. Minimum 25mm thick cross battens at 400mm centres. Ceiling lined with 1000 gauge polythene and 12.5mm plasterboard with set finish. Providing a U value of 0.18 W/m²K. (This construction method has LABC system approval)
Ridge or high level tile ventilators to be installed to assist cross ventilation of roof space. To be equal to a continuous strip of 5mm wide.
Provide ventilation to the existing soffit equivalent to a 25mm continous ventilation strip fitted with a fly screen.
Access doors into roofspaces should be backed with 80mm Celotex insulation and be fitted with draught strips.
The building fabric should be constructed so that there are no reasonably avoidable thermal bridges in the insulation layers caused by gaps within the various elements,at the joints between elements and at the edges of the elements such as those around window and door openings. Reasonable provision should also be made to reduce unwanted air leakage through the new envelope parts.
Insulate at ceiling level with 300mm Rockwool insulation quilt e.g. 150mm between joists and 150mm cross-laid. Ceiling lined with 1000 gauge polythene and 12.5mm plasterboard with set finish. Providing a U value of 0.16 W/m²K.

Dormer Walls

Dormers to be constructed of 100 x 50mm studding at 400mm centres with 100 x 100mm posts at corners and window jambs. Studding to be lined externally with plain tile hanging of colour to match main roof on 38 x 19mm battens and breather paper (Sisalkraft) on 12.5mm sheathing ply. Install 70mm Celotex tuff-R GA3000 insulation between studwork (leaving a 30mm cavity). Internally fix 12mm Celotex T-Break TB3000 over studs with 1000 gauge polythene vapour barrier and 12.5mm plasterboard with set finish. Providing a U value of 0.28 W/m²K.Rafters to be doubled up under dormer cheeks. Provide code 4 lead soakers and flashings as necessary. DORMERS TO BE SET BACK A MINIMUM OF 200mm FROM EAVES. SIDE FACING WINDOWS TO HAVE OBSCURE GLAZING AND ANY OPENINGS IN THE WINDOWS TO BE A MINIMUM OF 1700mm ABOVE FLOOR LEVEL.

Flat Roof

Flat roof covered with 3 layer built up felt to BS747 finished with 12.5mm white stone chippings bedded in bitumen. All felt work and detailing to be in accordance with CP144. 18mm WBP plywood decking on sw firrings to give min 1 in 40 fall and SC3 grade sw joists (size and centres as shown on plan) with 140mm Celotex Extra-R XR3000 insulation laid between joists (Ensure a 50mm air gap above insulation) and 25mm Celotex T-Break below joists. Fascia to match existing with soffit fitted with continuous 25mm vent and fly-proof screen. Roofing felt taken up under existing sarking felt minimum 450mm. Ceiling lined with 1000 gauge polythene and 12.5mm plasterboard with set finish. Providing a U value of 0.18 W/m²K.

Ventilation

All new windows to be double glazed timber or UPVC with 16mm air gap and a soft low-E coating, windows to provide openable ventilation area of not less than 1/20th of the floor area of the rooms which they serve, all fitted with a minimum 8000mm² trickle ventilator. Providing a U value of 1.6W/m²K.
Bath/Shower room to be provided with an extract fan capable of extracting not less than 15 litres per second, operated intermittently and ducted to external air. Mechanical vent to be ducted to the outside and to include cowl and all necessary weathering.
Velux rooflights to be fitted in accordance with manufacturers instructions, fitted with minimum 8000mm² trickle ventilator. Double up rafters either side. Providing a U value of 1.6W/m²K.

Foul Water Drainage

All fittings to be provided with trapped waste pipes as follows:
Shower - 40mm diameter
Wash hand basin - 32mm diameter
WC - 100mm diameter
All traps to be 75mm deep seal & all waste pipes are to be fitted with rodding access on tight bends. Common wastes or runs in excess of 1.7m long are to be fitted with anti-syphonic traps.
Extend existing SVP to terminate 900mm above any window openize within 3.0m and fit with PVC cage.

Staircase

Standard timber staircase with 220mm maximum rise, 220mm minimum going, 800mm width and layout as shown on plan. Pitch 42 degrees maximum. Openings in the vertical balustrade not to exceed 99mm. (i.e. a 100mm sphere cannot pass through any openings in the guarding) Minimum handrail height for stairs and landing to be 900mm. Handrail to be continuous top to bottom of flight, with no finger traps. Minimum headroom over pitch of staircase to be 2000mm, measured vertically above the pitch line. Minimum going at newel posts to be 50mm. ALL DIMENSIONS TO BE CHECKED ON SITE PRIOR TO MANUFACTURE.

Beams

Steel beams to be encased to provide ½ hour fire protection with encasing in 2 layers of 12.5mm plasterboard fixed to wooden cradles with Gypsum plaster finish; wire bound with 1.6mm wire at 100mm centres.

Glazing

All glazing in critical locations to be of toughened or laminated safety glass in accordance with clause 5.3, BS6206; 1981.

Heating

Heating to be controlled by room thermostat in living room and thermostatic radiator valve.
If the boiler is to be moved or changed it must be a condensing type with a SEDBUK rating not less than 86%.

Smoke Detectors

At least one number mains operated self-contained smoke alarm to BS 5446: Part 1 to be installed in the circulation space of each storey. All smoke alarms within each dwelling to be inter-connected, be permanently wired to a separate fused circuit at the distribution boards in accordance with IEE Regulations. All smoke detectors to have an alternative battery power supply. They may operate at a low voltage via a mains transformer. Smoke alarms must be installed within 7m of the living room and kitchen door, within 3m of all bedroom doors and within 15m of each other in corridors or landings. If ceiling mounted, smoke alarms should not be installed within 300mm of a light fitting. If wall mounted, smoke alarm should not be over radiator and should be fixed elsewhere within 150 and 300mm of the ceiling.

Electrical Works

All electrical work required to meet the requirements of Part P (Electrical Safety) must be designed, installed, inspected and tested by a person competent to do so.
Prior to completion the council or approved inspector should be satisfied that Part P has been complied with. This may require an appropriate BS 7671 electrical installation certificate to be issued for the work by a person competent to do so.
Please be advised that problems may occur when fitting down lighters. The areas of concern relate to fire prevention, sound insulation and thermal insulation. Advice should be taken from the Building Control Officer to prevent incorrect installation.
Provide energy efficient light fittings to 75% of new locations with a luminous efficacy greater than 45 lamp lumens per circuit watt.

Water Supply

A wholesome supply of mains water (drinking quality) to be provided to: Drinking water taps, washbasins, baths, showers, bidets, sinks, and toilets. In accordance with the requirements of the Water Supply (water fittings) regulations 1999.
Suitable quality water must be supplied to flushing toilets (i.e. recycled water, grey or harvested, can be used instead of wholesome water).
The fittings to all appliances must help prevent unnecessary water consumption.
Heated wholesome water must be supplied to washbasins, bidets, baths, showers and sinks.
Hot water systems must be designed, constructed and installed to prevent both accidents during normal use and possible malfunctions.
Hot water storage vessels must be installed to prevent the temperature exceeding 100°C.
Ensure discharge from safety devices safely convey water to places that are visible.
Hot water storage systems should be designed and installed in accordance with BS 6700 + A1 2009 indirectly heated unvented (closed) storage water heater should comply with BS EN 12897: 2006.

ADUR & WORTHING PLANNING SERVICES
PLAN AWDM/ 1553/15
DATE VALID 26 OCT 2015

THIS DRAWING TO BE READ IN CONJUNCTION WITH STRUCTURAL ENGINEERS CALCULATIONS AND RECOMMENDATIONS

All lengths of proposed beams to be measured on site prior to ordering, to verify structural engineer's dimensions.

Careful inspection is to be carried out prior to the removal of any structural elements to ensure proper and adequate support is provided and maintained by new works.

All building work is to be carried out in accordance with all current building regs and codes of practice in force at this time.

Any parts of structure covered over or inaccessible have not been inspected and no responsibility is accepted for these areas including underground.

No work to encroach over the boundary of the neighbours property.

All electrics, heating, plumbing and decorations to be altered/extended all to client's choice.

These construction notes are for the purposes of Building Regulation approval only and do not represent a detailed specification.

ALL FOUNDATIONS TAKEN ADDITIONAL LOADS ARE TO BE EXPOSED AND CHECKED FOR ADEQUACY AND SUITABILITY FOR GROUND CONDITIONS PRIOR TO COMMENCEMENT OF WORKS.

All existing lintels taking additional loads are to be exposed and checked for adequacy on commencement of work and replaced if necessary.

Copyright

John Wright

12 Seamill Park Crescent
Worthing
West Sussex
BN11 2PN
Phone: 01903 205572
Mobile: 07809 205095
Email: johnforplans@yahoo.co.uk

Client
Mr.&Mrs. CHEESMAN

Job Title
36 SLONK HILL ROAD
SHOREHAM BY SEA

Drawing Title:
LOFT CONVERSION

Scale: 1:50 & 1:100

Date: Oct. 2015

Drawn by: JW

Drg No. JW/15/084

Rev.

1: 50
0 1 2 3 4 5 6 7 8 9 10

1: 100
0 1 2 3 4 5 6 7 8 9 10

1: 500
0 10 20 30 40 50

1: 1250
0 10 20 30 40 50 60 70 80 90 100

Paper Size A1