PROPOSED FIRST FLOOR PLAN 1:50

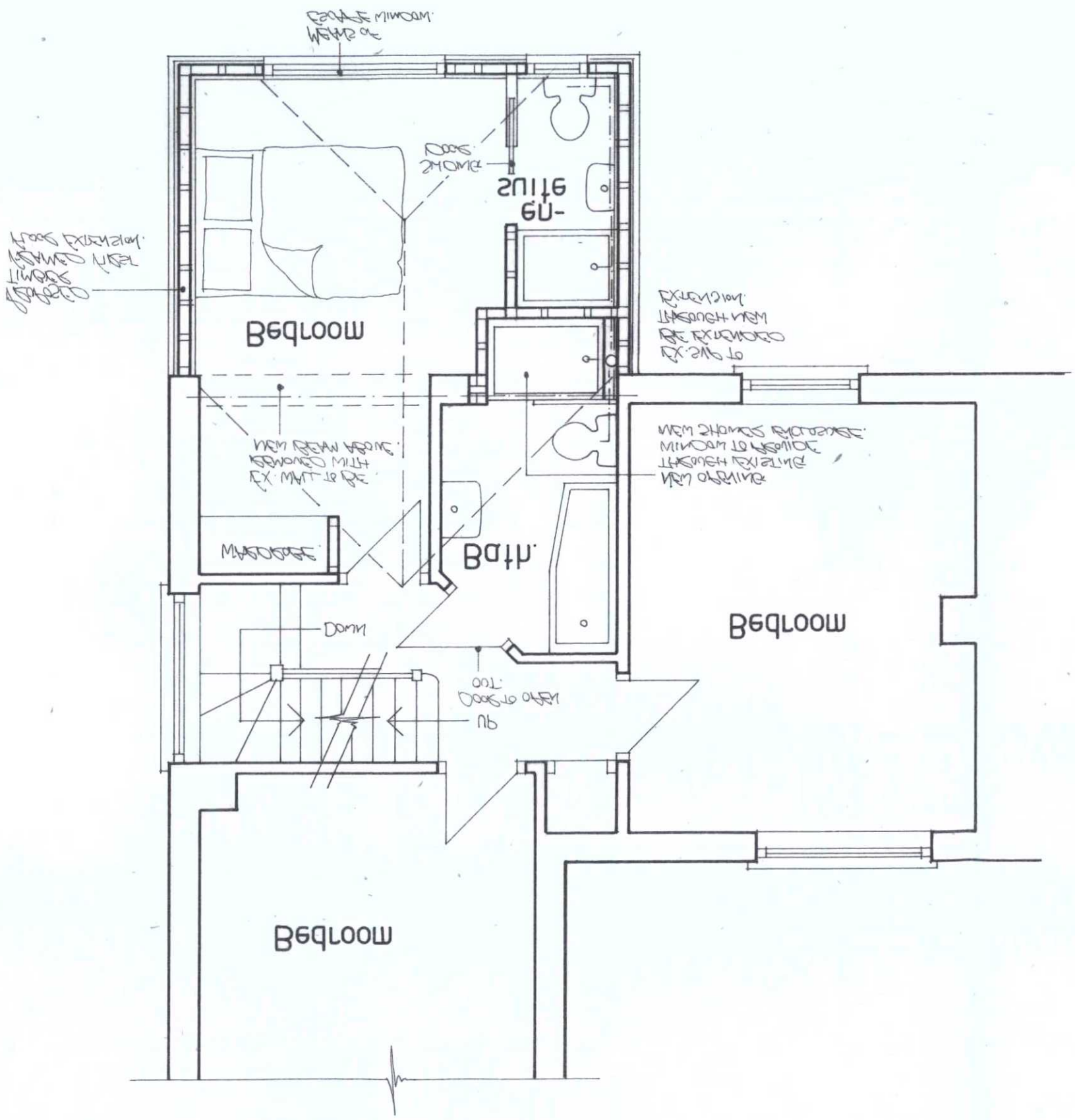

PROPOSED NORTH ELEVATION 1:100

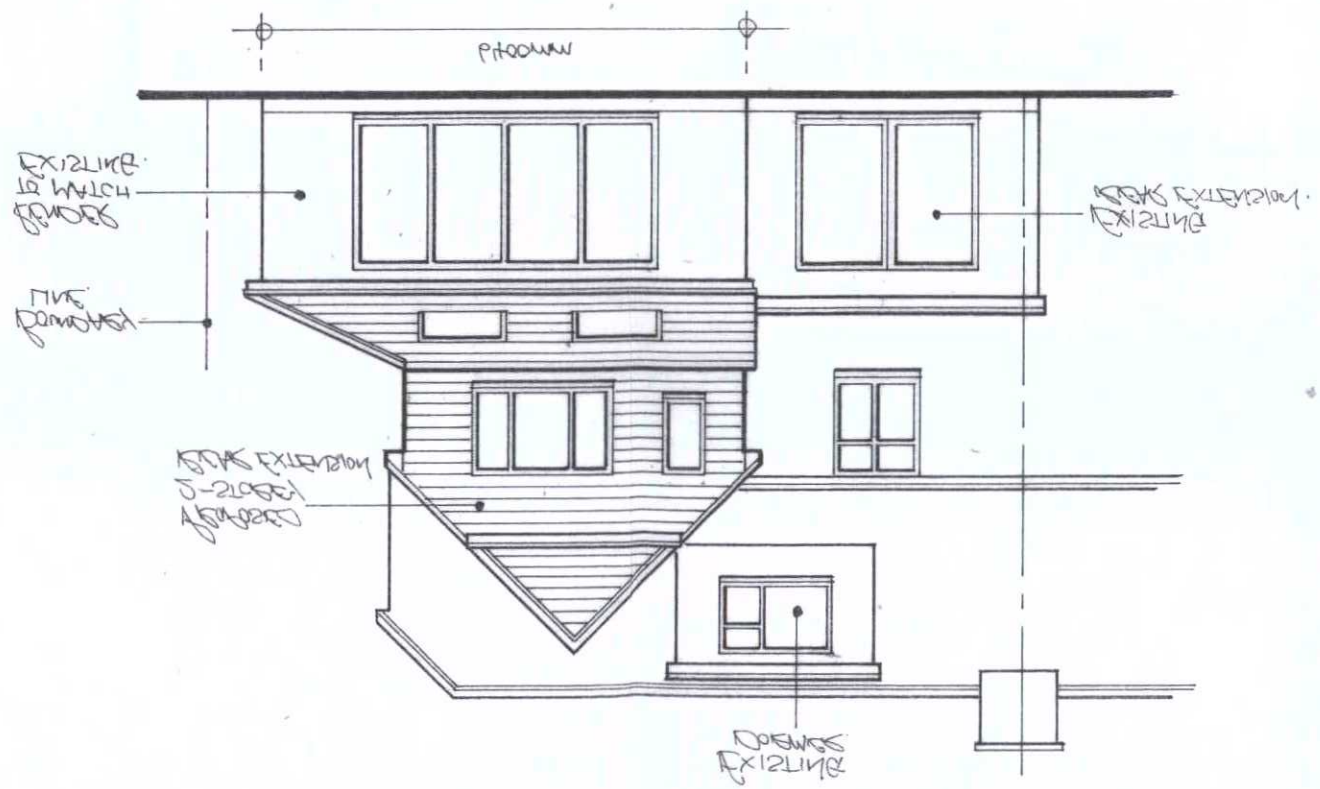

Date: Sept. 2016	Scales: As shown
Paper size: A3	Dwg No: AD-172-04

Drawing title: Proposed 2-storey rear extension

Address of works: 33 The Avenue, Shoreham

Unit 1
Gosling Croft Business Park
Long Furlong
Clapham Worthing
West Sussex BN13 3UT

architectural & quantity surveying services

attendury moore associates

1:50 Scale Bar

1:100 Scale Bar

PLAN	AWDM/ 1725/16
DATE	- 4 OCT 2016
VALID	

ADUR & WORTHING
PLANNING SERVICES