AMENDMENT

ADUR & WORTHING PLANNING SERVICES	
PLAN	AWDM/0772/19
DATE VALID	Rec: 9/7/19



10 North Facing (front) Elevation
1:100 Scale Bar

11 West Facing (side) Elevation
1:100 Scale Bar

12 South Facing (rear) Elevation
1:100 Scale Bar

13 East Facing (side) Elevation
1:100 Scale Bar

Proposed 3 bed dwelling (4a Wilmot Road - detached 3 bed house) - Internal Floor Area - 90.67m2

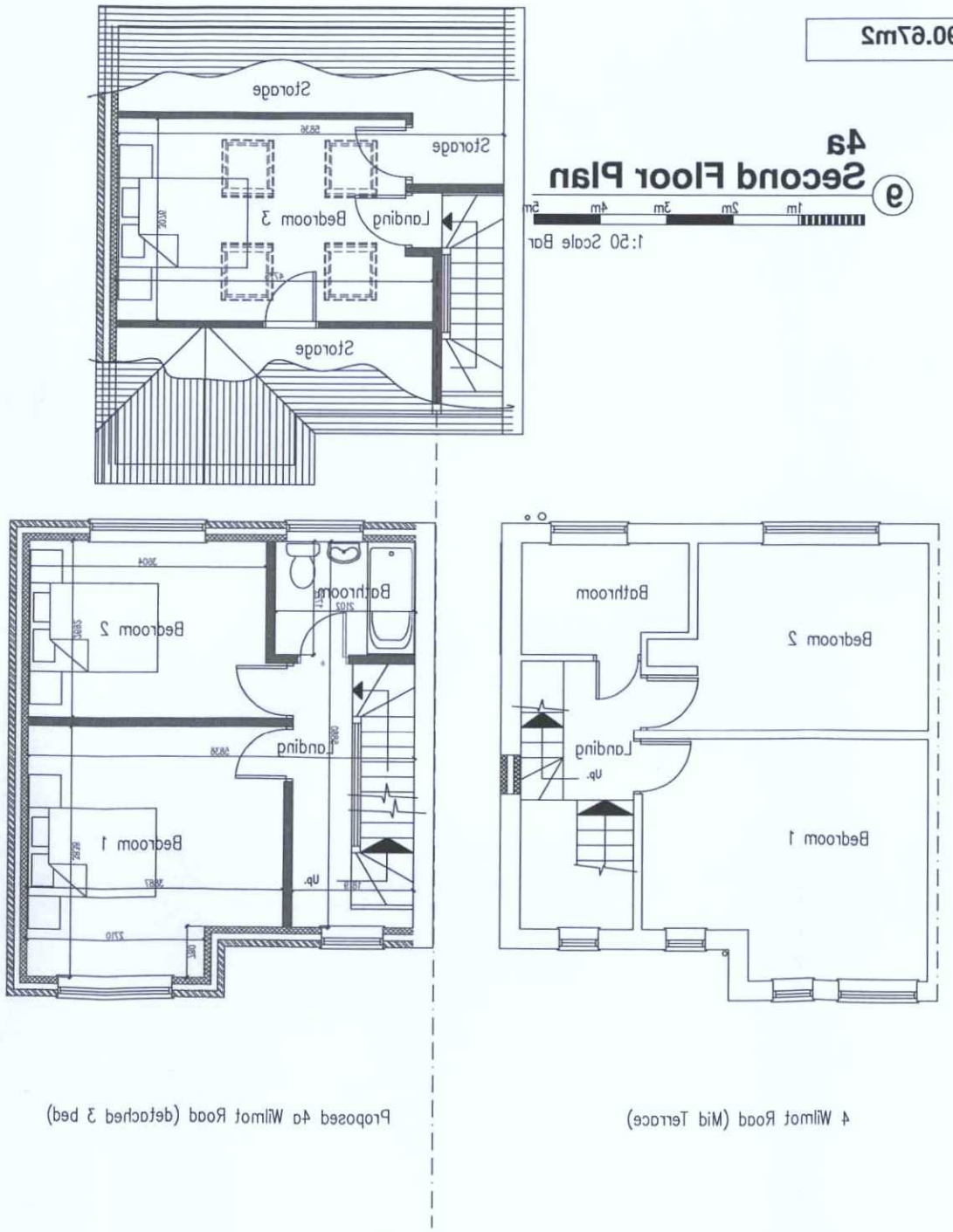

9 4a Second Floor Plan
1:50 Scale Bar

8 First Floor Plan
1:50 Scale Bar

Proposed 4a Wilmot Road (detached 3 bed)

4 Wilmot Road (Mid Terrace)

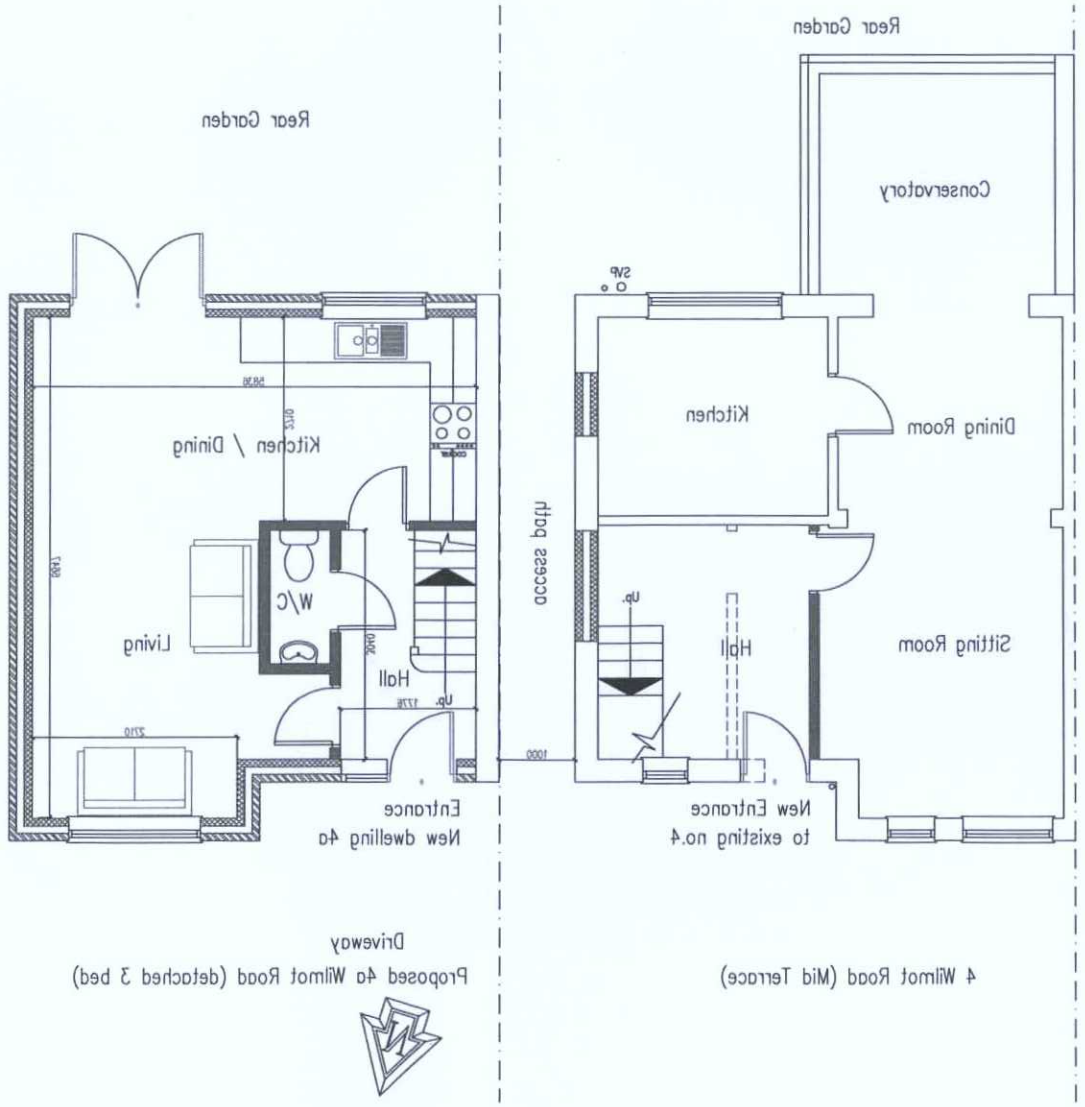

Proposed 4a Wilmot Road (detached 3 bed)

4 Wilmot Road (Mid Terrace)

7 Ground Floor Plan
1:50 Scale Bar

NOTES:
MATERIALS:
ROOF: Plain concrete tiles to match other terrace
WALLS: Face Brickwork to match terraces
WINDOWS & DOORS: UPVC double glazed windows and doors

DO NOT SCALE FROM THIS DRAWING EXCEPT FOR PLANNING AS PHOTOCOPIES WILL BE SUBJECT TO DISTORTION
THIS DRAWINGS TO BE READ IN CONJUNCTION WITH ALL OTHER ARCHITECT'S & STRUCTURAL ENGINEER'S CONTRACT DRAWINGS & SPECIFICATIONS.
ANY DISCREPANCIES MUST BE BROUGHT TO THE ATTENTION OF THE ARCHITECT IMMEDIATELY.
THE CONTRACTOR MUST VERIFY ALL DIMENSIONS BY SITE MEASUREMENT BEFORE ORDERING MATERIALS OR MANUFACTURING COMPONENTS.
SUBSTITUTE MATERIALS & PRODUCTS TO THOSE NAMED WILL BE ACCEPTABLE IF PROVEN TO BE OF EQUAL OR HIGHER PERFORMANCE AND NOT IN CONFLICT WITH OTHER ELEMENTS.

Project:
Proposed
new dwelling
& Alterations At:
4 Wilmot Road
Shoreham By Sea
West Sussex
BN43 6BN

Drawing title:
Plans & Elevations As Proposed
Planning Drawing Only

Client:
Grahame Ribbons

© Copyright of:

Architectural & Planning Services
7 Eringham Road
Shoreham By Sea
West Sussex
BN43 5ND
BJW
01273 441009
07856689101
e-mail: benw@bjwarchitectural.co.uk
website: bjwarchitectural.co.uk

Scale: 1:50 1:100	Paper size A1
Date: 30.4.2019	Drawn: BJW
Drg. No. 02	Rev'n A

Note: All dimensions to be checked on site.