ADUR DISTRICT COUNCIL

Adur District Council

Town and Country Planning Act 1990

Office use
App ADC/0097/07
Date Rc. 19 FEB 2007
Fee 135

Householder's planning application form

Use this form to apply for planning permission to extend or alter your house or flat, to build a garage or other structure on your property or to create access for a vehicle onto a classified road (please read note 9).

Please read the notes before you fill in this form.

1 Please give the address of the property to be altered or extended.

16 SEDBURY ROAD
SOMPTING
BN15 0LL

2 Type of property (please tick)

Detached House ☐ Terraced House ☐ Other (please give details) ☑

Semi-detached House ☐ Flat [redacted] ATTACHED BUNGALOW

3 Please describe the development you are applying for.

REPITCHING ROOF WITH FRONT & REAR ROOF DORMERS

4 Applicant (in block capitals)

Full name : MR & MRS LIDBETTER
Address (including postcode):
16 SEDBURY ROAD
SOMPTING
WEST SUSSEX BN15 0LL
Phone Number:
Home: [redacted]
Work:
Extension:
Fax Number:

Agent (if any)

Full name : PAUL TRUSSLER
Address (including postcode):
44 FIRLE ROAD
LANCING
WEST SUSSEX BN15 0NZ
Phone Number:
Home: [redacted] 767147
[redacted]
Extension:
Fax Number:

5 Please enclose four copies of this form and four sets of plans.
Please number

	Plan number	Scale
Location plan	27/304	1/1250
Block plan	27/304	1/500
Floor plan	27/304	1/100
Elevations	27/304	1/100
Other		

6 *Will the development involve cutting down any trees?* Yes ☐ No ☑
If "Yes", please show these clearly on the block plan.

7 Will the development (including any new or altered access affect a public footpath or any other public right of way? Yes ☐ No ☑

8 Does this application require a fee? (See note 3) Yes ☑ No ☐

If "No", please tick the option that applies (See note 3) A ☐ B ☐ C ☐

If "Yes", please state the fee enclosed (See note 4) £135.00

Signature: [redacted] **Date:** 16/2/2007

Please print your name: PAUL TROUSDER

Certificate under Article 7 of the Town and Country Planning (General Development Procedure) Order 1995

If anyone else owns the land or part of it, you must fill in Certificate B, which you can get from the Planning Section. You must also tell the owner of the land about this application by serving a notice on them. If you own all of the land, you must fill in Certificate A below.

Certificate A

I confirm that:

- Nobody except the applicant was an owner of any part of the land involved at *the beginning of the period of 21 days before the date* of this application; and
- none of the land this application relates to is an agricultural holding or part of an agricultural holding.

Signature: [redacted] **Date:** 16/2/2007

Please print your name: PAUL TROUSSER

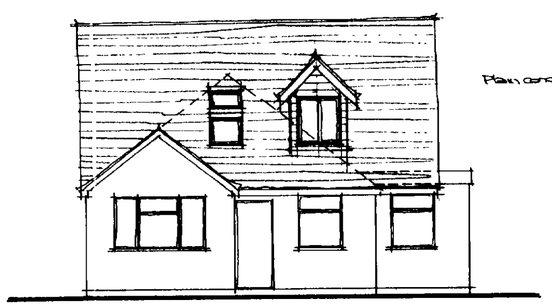

Proposed Front Elevation.

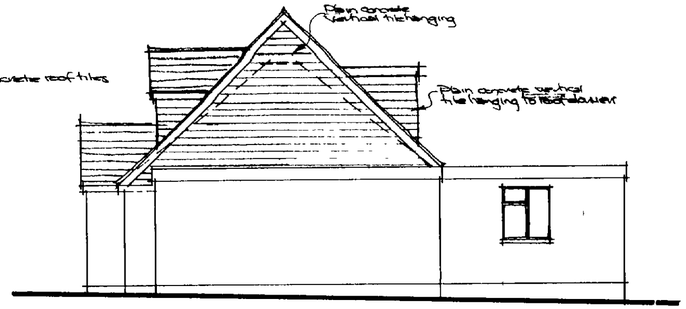

Proposed Side Elevation.



Proposed Rear Elevation

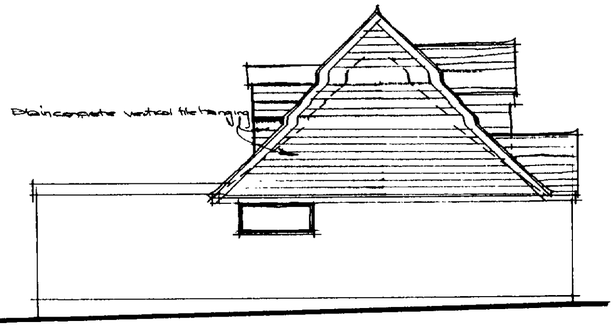

Proposed Side Elevation

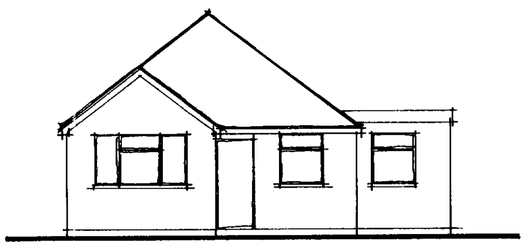

Existing Front Elevation.

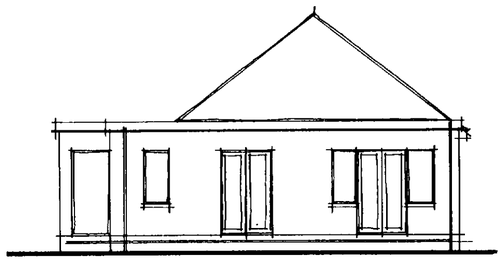

Existing Rear Elevation

Elevations &Floor Plans 1/100

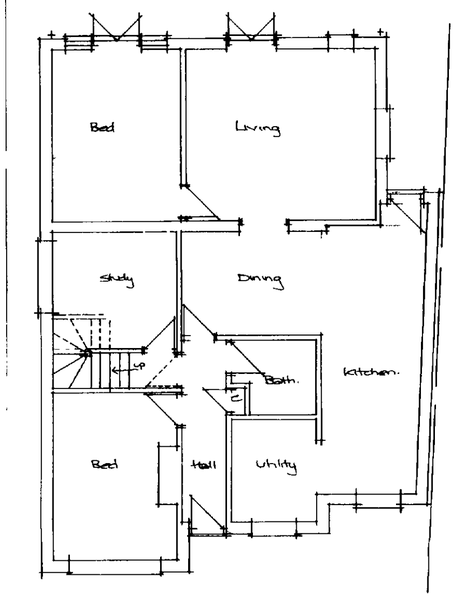

Ground Floor Plan.

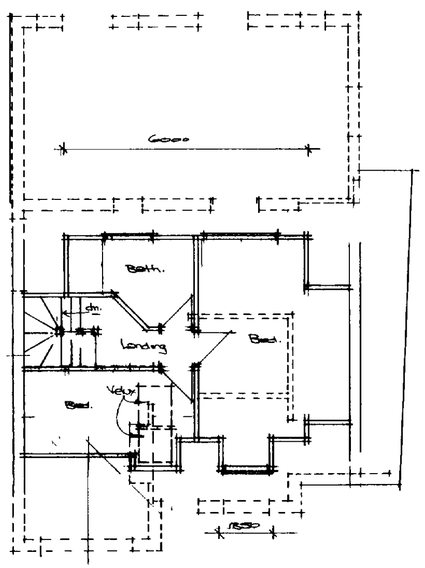

Proposed First Floor Plan.

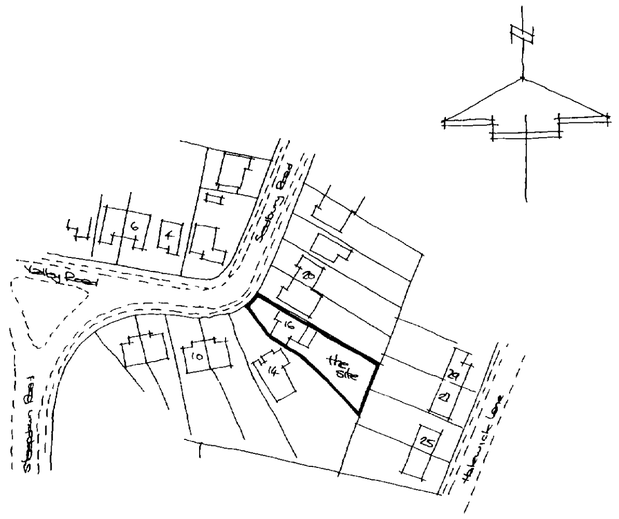

Location Plan 1/1250

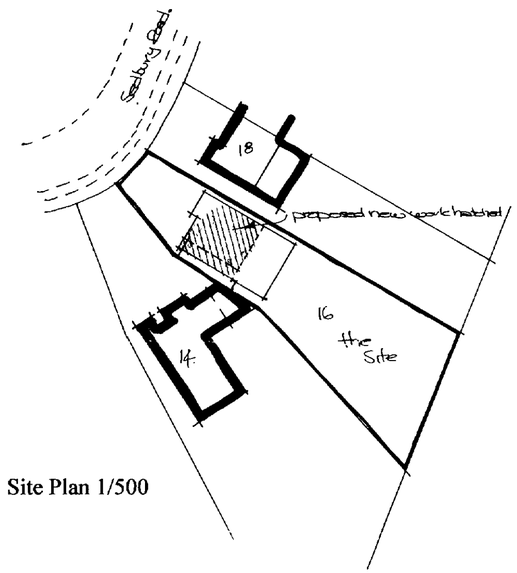

Site Plan 1/500

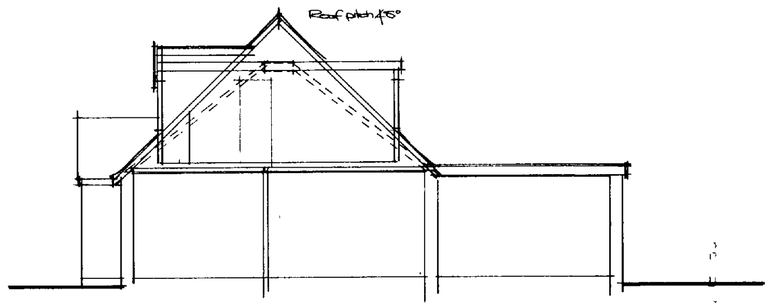

Section 1:100

16/2/2007

Paul Trussler
44 Firle Road
Lancing
West Sussex
BN15 0NZ

Received
19 FEB 2007

Roof alterations : *for Mr & Mrs Lidbetter*
16 SEDBURY ROAD, SOMPTING, WEST SUSSEX. BN15 0LL

Drwg No. 27/304